British Railwaymen Call Off Threatened Slowdown

Victoria Daily Times

VOL. 115 NO. 1 * VICTORIA, B.C., SATURDAY, JULY 2, 1949 —32 PAGES

Mystery Blast

This twisted wreckage is what was left of a 1948 sedan after a mystery bomb explosion underneath it in Cleveland. Parts of the car were hurled as high as the ninth floor of the hotel across from where the car was parked, and windows in the hotel were broken. The car was owned by a Newark, N.J., laundry supply representative, and the blast is believed the result of rivalry between laundry supply firms.—(NEA Photo)

More Dockers Quit With 78 Ships Tied Up, 8 Undermanned

LONDON (Reuter)—Most branches of the National Union of Railwaymen today agreed to call off their go-slow campaign.

The railway workers had threatened to start their slowdown from midnight tomorrow. It would have thrown Britain's vast railway network into chaos.

Only a few branches of the N.R.U. are believed to have rejected their union's suspension of its earlier call for the slowdown campaign in support of its demands for increased wages and improved working conditions.

The walkout of an additional 200 stevedores on the London docks brought the total out in sympathy with the Canadian Seamen's Union strike to 8,119. The dock board said 78 vessels were tied up and another eight undermanned.

While the seamen's dispute spread on the London waterfront, railwaymen in the N.R.U.'s 1,500 local branches debated a circular sent out by the union explaining the new instructions.

TO AVOID TENSION

The circular, it was understood, calls on members to allow their claim for a 10s. ($2) weekly wage raise to be dealt with in a reasonable atmosphere and not one of tension and duress in view of promised early intervention by the government.

Meanwhile, London's dock strike was still unsettled with 78 ships waiting to be unloaded.

The railway workers' go-slow campaign had been due to operate from midnight Sunday in an attempt to hasten settlement of he men's claims.

N.D.U. headquarers sent telegrams to all branches Friday, telling them the instructions had been suspended and that they should continue normal working.

STATEMENT BY MINISTER

This followed a statement in Parliament by Labor Minister George Isaacs, who offered his department's services to secure an early settlement of the dispute.

Isaacs is expected to set up a fact-finding court of inquiry.

Asbestos Strikers To Work

ASBESTOS, Que. (CP)—Peace and quiet today reign over this Eastern Townships industrial town which Friday rocked with wild celebrations marking the end of the long, violence-ridden strike of asbestos workers.

Monday 2,000 workers will return to the jobs they left Feb. 13 in protest over the refusal of the companies to grant a 15-cent pay increase and improvement in working conditions.

The 2,000, all employees of the Canadian Johns-Manville Company, are the last of the asbestos strikers to return to work. Last month 2,500 employees of four smaller companies in the Thetford Mines area reached an agreement with their employers and went back to work.

The settlement came through negotiations personally conducted by Most Rev. Maurice Roy, Roman Catholic Archbishop of Quebec.

Announcement of the settlement came from Gerard Picard, president of the Canadian Catholic Confederation of Labor, with which the various asbestos workers' syndicates are affiliated.

95 CENTS AN HOUR

The agreement provides for:

An increase of 10 cents an hour to bring the basic hourly wage to 95 cents; seniority rights; reemployment of all strikers without discrimination, except those now before the courts who are found guilty; four paid holidays yearly.

The remaining five cents of the workers' demands will be under negotiation.

Island Queens Gather At Duncan Carnival

Queen Belle Luscombe of Victoria was a guest at the gay Dominion Day Carnival held at Duncan Friday. She is shown on the extreme left. Others are, left to right: Lumber Queen Hilda Meuffels of Mill Bay, Harrison Peile, carnival chairman; retiring Lumber Queen Eleanor Ferguson of Youbou, Lady of the Lake Marjorie Turner of Lake Cowichan, and Jubilee Queen Gertrude Elliott of Nanaimo. See story, page 2.—(Island Events Photo by Alec Merriman)

Diplomats Warned Of Rioting In Slovakia

By RICHARD LASKISCHKE

PRAGUE (AP)—Foreign diplomats have been warned by the government not to make any unannounced trips into Slovakia, scene of bloody rioting between Roman Catholics and Communist officials.

This new ban—against western diplomats at least—was disclosed in the Foreign Ministry's rejection of a diplomatic protest against the papal nunciature in Prague.

The announcement said "present circumstances" in the strong pro-Catholic eastern province made the restrictions necessary.

Informed church and diplomatic sources said Friday night that at least two Comunist policemen were beaten to death and an undetermined number of persons injured during recent clashes in Slovakia between Roman Catholics and government adherents.

RELIGIOUS HOLIDAYS

Meanwhile, the Comunist government moved to take over the big national religious holidays which start today and extend through Tuesday.

They will be marked by Catholic pilgrimages and celebrations honoring the missionaries St. Cyril and St. Methodius, and the monk St. Prokop.

Prague informants said Communist headquarters had passed out money to pay the fares of their adherents to the pilgrimage spots.

Verolino's case is believed to have set a precedent restricting travel of foreign envoys here.

The government claimed Verolino had no right to claim violation of diplomatic rights because he "twice disregarded challenges of traffic police to halt" while in Slovakia.

The nunciature called the ministry's claim 'absolutely false." It said armed men entered Verolino's car, forced him to drive to the police station where officers tried to question him.

Lewis Demands Cut In Work Hours For Soft Coal Miners

WASHINGTON (UP)—John L. Lewis has demanded that soft coal operators in the United States reduce his miners' work day from eight to seven hours without cutting their present take-home pay, industry sources said today.

This, they said, was the only specific money demand Lewis made during recent closed negotiations between the United Mine workers and soft coal producers at White Sulphur Springs, W. Va.

These sources said, however, that Lewis notified them he also wants a general hourly wage increase, bigger operator contributions to the welfare and retirement fund and establishment of the industry's first job seniority system.

The operators said they countered by telling Lewis the industry cannot afford any contract improvement which will increase production costs of coal. So far, they themselves have not made any specific contract proposals.

Growing Anti-Russian Drive In Soviet Zone

BERLIN (UP)—A growing anti-Russian underground movement in the Soviet Zone of Germany was reported today by a West Berlin newspaper.

A Leipzig dispatch to the British-licensed Sozialdemokrat said 473 persons were arrested by Soviet secret police for underground activity in the Soviet Zone during June.

The greatest concentration of the anti-Russian movement is in Saxony, the newspaper said.

The Russian-licensed press, meantime, demanded unification of divided Berlin, but made it plain this should bring much closer ties between Berlin and the Soviet Zone of Germany.

The first U.S. army passenger train to leave Berlin since the end of the railway strike departed for the West German port of Bremerhaven Friday night.

A shortage of locomotives was delaying the clearing of a backlog of freight trains which piled up between Western Germany and Berlin during the strike.

2 Blasts Felt In Shanghai

SHANGHAI (AP) — This city was shaken today by two heavy explosions believed to be bombs dropped by Nationalist planes resuming their raids on Shanghai.

The force of the explosions indicated the bombs were of heavy weight, possibly up to 500 pounds.

Residents reported the explosions seemed to come from the northeastern outskirts of the city.

There was no immediate confirmation. Communist authorities could not say whether bombs had been dropped.

SIGHTED BY SOME

A low overcast made it almost impossible to locate planes, although some persons reported they had sighted the raiders.

The Nationalists bombed Shanghai Wednesday, killing 155 Chinese and injuring an estimated 600 others.

(The raids are designed to back up a Nationalist order closing all Communist-held ports to shipping.)

April-May Dominion Surplus $252,300,000

OTTAWA (CP)—Finance Minister Abbott Friday night reported a surplus of nearly $252,300,000 for April and May—the first two months of the current fiscal year. That was nearly $3,000,000 less than the surplus for the same period of last year.

At the same time, he announced Canada's reserves of gold and United States dollars totaled $977,000,000 at the end of June, an increase from the reserve of $742,000,000 at the end of June last year but a drop from the reserves of $1,067,000,000 held at the end of March this year.

He said in a statement the drop in U.S. dollar reserves was due to the transfer of 1948 profits of foreign-owned companies in Canada. These companies were permitted to take their profits out of the country three months after the end of the fiscal year in which they were made.

The budget surplus resulted from expenditures of $230,700,000 and receipts of $483,000,000 during April and May. During the corresponding period last year, expenditures were $212,800,000 and receipts were $468,000,000.

Mr. Abbott said the large surplus for the two months could not be taken as any indication of the surplus for the whole year.

Tax Cuts Not Yet Shown

May revenues of $301,400,000—compared with $271,800,000 last year—did not reflect the tax cuts which came into effect earlier this year and were boosted by final settlements of 1948 income tax payments.

May expenditures were $155,900,000, compared with $146,200,000 for May, 1948, leaving a surplus for the month of $145,500,000.

Mr. Abbott said the effect of the tax cuts on government income would not become apparent until budget figures for June are available.

Income and corporation taxes were the biggest item of revenue during the two months. Corporation taxes totaled $91,700,000, income tax deducted at source was $60,800,000 and other income tax collections amounted to $155,900,000.

Biggest expenses were $50,200,000 for interest on public debt, $48,500,000 for family allowances and $27,200,000 for veterans' affairs.

18 Killed In Crash Of Australian Plane

PERTH, Australia (AP)—Eighteen persons were killed when a DC-3 transport plane bound for Darwin crashed in a blinding rainstorm early today at the Guildford airport, eight miles from Perth.

All aboard the plane were killed instantly. The craft belonged to the MacRobertson Miller Aviation Company.

The plane hurtled to the ground and burst into flames. One engine is believed to have failed.

Survivor

Mrs. Broward Land looks hopefully at her eight-day-old daughter, Nola Frances, only survivor of a strange diaper-dye illness which brought death to four other newborn babies in the Lake Wales, Fla., hospital.—(NEA Photo)

Dies Of Injuries

Mrs. Eleanor Davenport, 72, of 1174 Hewlett Place, who was gravely injured in an automobile accident at Quadra and Fort Street, May 14, died in Royal Jubilee Hospital Friday morning at 10.40, it was reported today.

Weather Forecast

Clear today and Sunday with southwest winds, 20 m.p.h. Slightly warmer Sunday. Low tonight, 46; high Sunday, 65.

Chief Of Diet-Nam Forms Government

DALAT, French Indo-China (Reuter)—Bao Dai, head of the new state of Viet-Nam, Friday announced formation of a government and proclaimed himself in charge of Affairs of State.

Louise Brough Wins All-U.S. Final For Women At Wimbledon

WIMBLEDON, Eng. (UP)—Louise Brough, the buxom blonde U.S. amateur queen from Beverly Hills, Calif., won the women's singles title in the Wimbledon Tennis Championships today for the second straight year by defeating Mrs. Margaret Osborne du Pont of Bellevue, Del., 10-8, 1-6, 10-8.

Miss Brough's victory, before a packed center court of 17,000 fans, marked the fourth year in a row that an American has won the women's singles crown. Mrs. du Pont was 1947 titlist and Pauline Betz of Los Angeles the 1946 champion.

The triumph also sent Miss Brough off to a good start in her aim to repeat her 1948 grand slam of all three titles open to women in the tournament. She is teamed with Mrs. du Pont in defence of the women's doubles title and with Jack Bromwich of Australia in defence of the mixed doubles crown.

25 Accidental Deaths While Canada Celebrates

By CANADIAN PRESS

The Dominion Day week-end celebration continues to roll along, with a heat wave in central Canada driving thousands of persons to the cool pleasures of beach and cottage.

Despite heavy traffic on highways and the general rush to lakes and rivers, the fatality toll for the start of the week-end has been light. A Canadian Press compilation showed that from midnight Thursday until early today, in all Canada 15 drownings were reported, seven traffic deaths and three fatalities from other causes.

Sports programs, including regattas, horse racing and baseball tournaments, were among the big attractions for the crowds celebrating Friday. But from now until the homeward trek starts Sunday night, most Canadians will be swimming, fishing, boating and lounging.

With the July 4 celebration in the United States falling on Monday, thousands of U.S. residents are thronging into Canada to spend the week-end. At the same time, many Canadians are celebrating by traveling to the United States.

For Dominion Day proper, the weather was good almost everywhere. The temperature soared to 92 degrees in Ottawa, 88 in Toronto, but it was cooler in the Maritimes and in the west.

Some 12,000 Scots from Canada and the United States attended highland games in Hamilton. In Ottawa, 4,000 persons, including cabinet ministers and diplomats, went to a garden party given by the Governor-General, Viscount Alexander. Canadian diplomats abroad held special receptions to mark Dominion Day.

Rita To Visit Alexandria Soon

CAIRO (UP)—The newspaper Al Misri said today that Rita Hayworth would visit a Moslem country next month for the first time since her marriage to Prince Aly Khan. It said she would go to Alexandria about July 11 with her husband to watch the races, at which the Aga Khan Amateur Cup will be awarded.

Jet Plane Record

TOKYO (AP)—The United States Far East Air Force said today a record had been set for mass over - water flights by jet planes. Forty-one jets flew from Okinawa to Yokota, near Tokyo, a distance of 950 miles, in two hours and 25 minutes.

Extend Contract On Day-To-Day Basis

DETROIT (UP)—Threat of a Ford Motor Company strike after July 15 faded today when the C.I.O. United Auto Workers agreed to extend their contract on a day-to-day basis.

Despite the extension, workers at Ford's key River Rouge and Lincoln-Mercury plants voted today on whether to authorize a walkout if negotiations remain deadlocked.

But the 100,000 Ford production workers will remain on their jobs after the contract expiration date July 15, subject to five working days notice of a walkout.

Epidemic Insurance Offered In Britain

LONDON (AP) — Lloyd's of London is offering Britons 1,000-to-1 odds against catching infantile paralysis, smallpox or typhoid.

The insurance firm started on Friday issuing a new policy which guarantees holders £10 ($40) a week until they've collected £1,000 if they are stricken with any of the dread illnesses. All this for a £1 ($4) premium.

The offer, open only to residents of the United Kingdom, is called the "1,000-to-1 insurance against epidemics."

Vancouver Scratches

Sixth Race—Lamohr.

Weather clear, track fast.

Fairbridge Boys Help Save Farm Buildings From Fire

Fire destroyed one building and was prevented from claiming others at the Fairbridge Farm School Friday by the boys themselves and others who formed a volunteer fire-fighting team.

The building destroyed was a two-story frame structure which housed seven or eight male members of the farm staff. They are believed to have lost all their personal belongings.

Accommodation was found for them overnight elsewhere on the farm, which at the present has considerably less than its maximum capacity in attendance.

The fire was noticed first by J. Brown, farm manager, who returned from Dominion Day celebrations in Duncan about noon. Cause of the fire is unknown but some believe a faulty chimney may have been the cause since the fire appeared to start in the second story.

Mrs. Brown telephoned the fire alarm and a call for farm employees and others to return to fight the fire was placed at the celebration. The farm has its own fire-fighting equipment, but most of the staff was away at the time.

A number of boys fishing in the Koksilah River nearby rushed back to the school and assisted the volunteer firemen in battling the blaze. They and the other firemen used hoses and buckets to dampen down the roofs of nearby buildings which were threatened by the sparks from the blazing bunkhouse.

The buildings threatened included the home of Mr. and Mrs. Brown.

The building destroyed was one of the original farm buildings, having been erected before the property was taken over by the Fairbridge institution.

Fairbridge Farm School is about five miles south of Duncan near Cowichan Station.

Times Telephones
Day Hours.....B 3131
After 5.30 p.m.
Circulation—B 3200 Advertising—B 3132

Victoria Daily Times

Weather Forecast
Clear today and Sunday with south winds, 20 m.p.h. Slightly warmer. L. tonight, 46; high Sunday, 65.

VOL. 115 NO. 1 ** VICTORIA, B.C., SATURDAY, JULY 2, 1949—32 PAGES PRICE FIVE CENTS

British M.P. Blames Strikes On Reds

2 Blasts Felt In Shanghai

SHANGHAI (AP) — This city was shaken today by two heavy explosions believed to be bombs dropped by Nationalist planes resuming their raids on Shanghai.

The force of the explosions indicated the bombs were of heavy weight, possibly up to 500 pounds.

Residents reported the explosions seemed to come from the northeastern outskirts of the city.

There was no immediate confirmation. Communist authorities could not say whether bombs had been dropped.

SIGHTED BY SOME

A low overcast made it almost impossible to locate planes, although some persons reported they had sighted the raiders.

The Nationalists bombed Shanghai Wednesday, killing 155 Chinese and injuring an estimated 600 others.

(The raids are designed to back up a Nationalist order closing all Communist-held ports to shipping.)

Hurricane Spotters

The hunting season has opened for these three U.S. Navy planes, winging their way over Miami Beach, Fla., on their way out to sea. They're hunting hurricanes. During the hurricane season, they fly far out to track down any storms approaching the coast, and give the weather bureau ample warning.

Asbestos Strikers To Work

ASBESTOS, Que. (CP)—Peace and quiet today reign over this Eastern Townships industrial town which Friday rocked with wild celebrations marking the end of the long, violence-ridden strike of asbestos workers.

Monday 2,000 workers will start returning to the jobs they left Feb. 13 in protest over the refusal of the companies to grant a 15-cent pay increase and improvement in working conditions.

When the full working force will be taken back was not made clear. One of the points agreed on by union officials and management was that the men would be put back "as rapidly as possible in accordance with the needs of production, taking into account seniority under the supervision of the director of the conciliation service."

2,500 NOW WORKING

The new agreement provides for:

The 2,000 all employees of the Canadian Johns-Manville Company, are the last of the asbestos strikers to return to work. Last month 2,500 employees of four smaller companies in the Thetford Mines area reached an agreement with their employers and went back to work.

The settlement came through negotiations personally conducted by Most Rev. Maurice Roy, Roman Catholic Archbishop of Quebec.

Announcement of the settlement came from Gerard Picard, president of the Canadian Catholic Confederation of Labor, with which the various asbestos workers' syndicates are affiliated.

95 CENTS AN HOUR

The agreement provides for:

An increase of 10 cents an hour to bring the basic hourly wage to 95 cents; seniority rights; reemployment of all strikers without discrimination, except those now before the courts who are found guilty; four paid holidays yearly.

The remaining five cents of the workers' demands will be under negotiation.

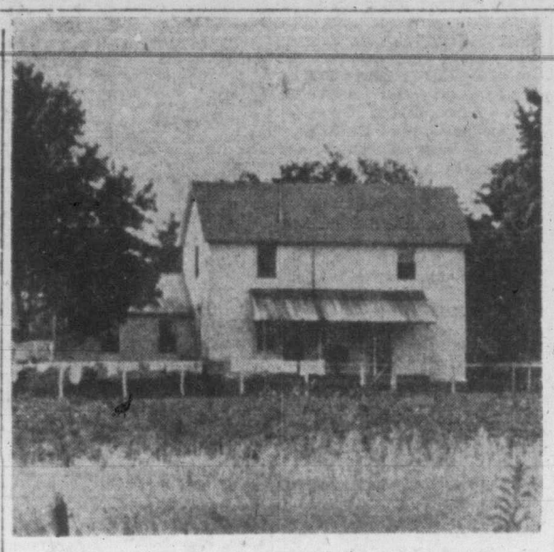

'Haunted House'

Did you ever see a haunted house? It might describe the farm home of Tony Greten (above) near Lively Grove, Ill. According to Greten and his family, they have witnessed "spirit manifestations" in their home that have caused them many sleepless nights since it started May 1. The manifestations are said to start with unusual noises and slight house shakings, always after Greten's son, Jerome, 11, goes to bed.—(NEA Photo)

Counter-Spy Units Urged To Retaliate

LONDON (CP)—R. J. Mellish, Labor Member of Parliament for Rotherhithe, charged today that Communists are egging on London's dock strikers. He asked for military counter-spy units to track them down.

After an on-the-spot investigation with three fellow members of the Comons aboard the Beaverbrae, one of two Canadian ships whose crew members provoked a sympathy work stoppage of more than 8,000 dockers, Mellish said:

"Disclosures there reveal what I believe to be an organized attempt to disrupt the country's economy and trade union loyalty of the London dockers, which is being exploited by the Communist elements."

He said he and the other M.P.s are sending this information to Home Secretary James Chuter Ede "for action by M.I.-5" (the war office counter-spy branch).

Mellish, himself the son of a dock worker, made the statement at a rally of workers whose leaders appealed for a quick return to work. The work stoppage, which left more than half the 160 ships in London idle, began a week ago when dockers refused to unload two Canadian ships.

The crews of the Canadian vessels went on strike after a walkout had been called by the Canadian Seamen's Union in Canada March 31 following signing of contracts between shipowners in the Dominion and the rival Seafarer's International Union (A.F.L.).

MEETING MONDAY

The so-called "central lockout committee of London dockworkers", scheduled a mass meeting for Monday to reply to Mellish's statement.

On another labor front, leaders of the National Union of Railwaymen attempted to squelch a rebellion of some locals which insist on starting a slow-down strike which union headquarters on Friday ordered abandoned.

Most branches of the N.U.R. agreed to call off the go-slow campaign scheduled to start at midnight Sunday, but some rail workers, including some from London's largest stations and one group from Manchester, demanded that the slowdown go into effect.

A circular sent out by the N.U.R. officers explained the instructions to call off the slowdown, which was originally planned to hasten settlement of the men's claims.

TO AVOID TENSION

The circular, it was understood, calls on members to allow their claim for a 10s. ($2) weekly wage raise to be dealt with in a reasonable atmosphere and not one of tension and duress in view of promised early intervention by the government.

This followed a statement in Parliament by Labor Minister George Isaacs, who offered his department's services to secure an early settlement of the dispute.

Isaacs is expected to set up a fact-finding court of inquiry.

Protest Canadian Competition For U.S. Lumber Orders

SEATTLE (AP)—A vigorous protest was being drafted today by the northwestern council of lumber and sawmill workers (A.F.L.) against permitting Canadian sawmills to compete with the Pacific northwest industry.

Canadian sawmills, paying lower wages, are getting much American business "while our men are walking the streets," John N. Christenson, council president, said.

The protest will be sent to congressional delegations and the army. Christenson said he had notice of an army bid call for 10,000,000 (M) feet of lumber, which carried the notation "Canadian bids acceptable."

As an example of such competition, he said, a Canadian mill underbid the Barbee Lumber Company of Renton Friday by $4.50 a thousand on lumber for a 30-unit apartment house only a mile from the Barbee plant.

Growing Anti-Russian Drive In Soviet Zone

BERLIN (UP)—A growing anti-Russian underground movement in the Soviet Zone of Germany was reported today by a West Berlin newspaper.

A Leipzig dispatch to the British-licensed Sozialdemokrat said 473 persons were arrested by Soviet secret police for underground activity in the Soviet Zone during June.

The greatest concentration of the anti-Russian movement is in Saxony, the newspaper said.

The Russian-licensed press, meantime, demanded unification of divided Berlin, but made it plain this should bring much closer ties between Berlin and the Soviet Zone of Germany.

The first U.S. army passenger train to leave Berlin since the end of the railway strike departed for the West German port of Bremerhaven Friday night.

A shortage of locomotives was delaying the clearing of a backlog of freight trains which piled up between Western Germany and Berlin during the strike.

Diplomats Warned Of Rioting In Slovakia

By RICHARD KASKISCHKE

PRAGUE (AP)—Foreign diplomats have been warned by the government not to make any unannounced trips into Slovakia, scene of bloody rioting between Roman Catholics and Communist officials.

This new ban—against western diplomats at least—was disclosed in the Foreign Ministry's rejection of a diplomatic protest against the papal nunciature in Prague.

The announcement said "present circumstances" in the strong pro-Catholic eastern province made the restrictions necessary.

TWO DEATHS REPORTED

Informed church and diplomatic sources said Friday night that at least two Comunist policemen were beaten to death and an undetermined number of persons injured during recent clashes in Slovakia between Roman Catholics and government adherents.

Meanwhile, the Comunist government moved to take over the big national religious holidays which start today and extend through Tuesday.

They will be marked by Catholic pilgrimages and celebrations honoring the missionaries St. Cyril and St. Methodius, and the the monk St. Prokop.

Prague informants said Communist headquarters had passed out money to pay the fares of their adherents to the pilgrimage spots.

CREATE PRECEDENT

Verolino's case is believed to have set a precedent restricting travel of foreign envoys here.

The government claimed Verolino had no right to claim violation of diplomatic rights because he "twice disregarded challenges of traffic police to halt" while in Slovakia.

The nunciature called the ministry's claim "absolutely false." It said armed men entered Verolino's car, forced him to drive to the police station where officers tried to question him.

LATEST

Lauds Chinese Reds

SAN FRANCISCO (AP)—Mme. Sun Yet Sen, widow of the Chinese Republic's founder, has issued a statement of effusive praise of the Communist victory in China, the Communist radio said today.

Extend Merger

WASHINGTON (AP)—The State Department announced today the Anglo-American agreement for economic merger of their two occupation zones in Germany has been extended. This is the fourth extension. It will run until Sept. 30.

Fire Threatens Homes

RIVERTON, Man. (CP)— A forest fire was reported today to be threatening 12 homes on Hecla Island, in Lake Winnipeg. Efforts to fight the flames were hampered by lack of equipment.

Complete Check Here

Effective immediately, immigration inspection of passengers entering the U.S. from Victoria will be completed here, John P. Boyd, Seattle director of the U.S. Immigration and Naturalization Service, has announced. Purpose of the change is to speed up disembarkation at the port of Seattle, Boyd said.

Pattullo Bridge Jammed

NEW WESTMINSTER (CP)—The Pattullo Bridge in New Westminster was jammed Friday with holiday crowds coming from or en route to the United States. An estimate of the number of holidayers was not available, but many travelers said they had to wait as long as four hours to cross the border at Blaine.

Parker, Gonzales Doubles Champions

LONDON (CP)—Richard (Pancho) Gonzales and Frank Parker, both of Los Angeles, won the Wimbledon men's doubles tennis title today by whipping Ted Schroeder of La Crescenta, Calif., and Garner Mulloy of Miami, Fla., 6-4, 6-4, 6-2

Two Men Robbed In Holiday Attacks

An Indian and a white man were attacked and robbed in Victoria during the holiday, city police reported today.

Harry Butcher was brought to the police station at 1.20 Friday morning by taximan Lawrence Arnold. Butcher said he had been assaulted by three men south of the E. & N. yards.

"After beating me up they took the only money I had on me, 40 cents, my shoes and hat," he told police. He was taken to Royal Jubilee Hospital to be treated for a severe lip cut, bruises and face and head contusions.

L. Peters, Indian, of Port Renfrew, told Constables Keith Hollett and Brian Ferguson that "some men attacked me and took my suit and $115." Police said Peters was unable to give further details at the time. At his own request the Indian was given lodgings overnight in the jail.

Lewis Demands Cut In Work Hours For Soft Coal Miners

WASHINGTON (UP)—John L. Lewis has demanded that soft coal operators in the United States reduce his miners' work day from eight to seven hours without cutting their present take-home pay, industry sources said today.

This, they said, was the only specific money demand Lewis made during recent closed negotiations between the United Mine workers and soft coal producers at White Sulphur Springs, W. Va.

These sources said, however, that Lewis notified them he also wants a general hourly wage increase, bigger operator contributions to the welfare and retirement fund and establishment of the industry's first job seniority system.

The operators said they countered by telling Lewis the industry cannot afford any contract improvement which will increase production costs of coal. So far, they themselves have not made any specific contract proposals.

New Trouble Looms For Aged Lothario

CHICAGO (AP) — Sigmund Engel, the swindling Romeo who's in jail on a charge of bilking a Chicago woman and is wanted in other cities on similar charges, appeared headed for a new bit of trouble today.

Lawyer Daniel D. Carmell disclosed the newest victim of 73-year-old Engel's smooth talk relating to money matters. It was a straight confidence game with no courting, Carmell said, with Engel posing as a secret service agent and broker.

Mrs. Irene Grimes, 49, of San Francisco, lost $16,000 to Engel, Carmel said, when he disappeared with the funds she had given him when he promised to bring her aged mother and relatives out of Hungary.

Dies Of Injuries Suffered In Crash Seven Weeks Ago

Gravely injured in an accident at the intersection of Quadra and Fort Street on the afternoon of May 14, Mrs. Eleanor Davenport, 72, of 1174 Hewlett Place, died in Royal Jubilee Hospital Friday.

Dr. E. C. Hart, coroner, today set the inquest for 10 Tuesday morning at Hayward's B.C. Funeral Co.

Wilbert A. Drader, 3628 Douglas Street, has been charged with dangerous driving in city police court in connection with the accident which involved three automobiles and a bicycle.

According to the city police report on the accident, the Drader car was in collision with the car driven by William Davenport. The impact threw the Davenport car over on its side and policemen had to kick and claw the roof off the vehicle to get the injured Mrs. Davenport out. Police said the Drader car continued on and was in collision with a bicycle being pushed by Ernest J. Hume, and then with a car driven by Edward Bagshawe, 1405 Fernwood Road.

Hawaii Stevedores Spurn Peace Offer

HONOLULU (AP) — Stevedores of Hawaii have turned down a peace formula for the 63-day waterfront strike by a 10 to one margin and a settlement seems far away.

The International Longshoremen's and Warehousemen's Union (C.I.O.) announced Friday the final vote against a fact-finding board's plan for a 14-cent hourly raise was 1,467 to 149.

The union appeared to be getting ready for a long struggle. Harry Bridges, head of the I.L.W.U., is expected by the middle of next week from San Francisco to take personal charge of the strike.

Yugoslavia Loses All Arms Supplies

BELGRADE (Reuter) — The eastern European bloc has stopped all deliveries of arms to Yugoslavia, Ivan Goshniak, Yugoslav Assistant War Minister, said.

Since the west "also does not want to give us arms," Yugoslavia would rely on her own manufacture, he said in an address.

Guilty, Judith Coplon Sent To Jail As Spy For Reds

WASHINGTON (AP) — Scorning a mercy plea, Judith Coplon was sentenced here to serve 40 months to 10 years in prison for attempting to betray her country as a spy for Russia.

The 28-year-old former government employee took the sentence without a quiver.

But in a bitter outburst, immediately before Judge Albert L. Reeves pronounced sentence Friday, she cried out:

"I understand I could plead for mercy. That I will not do. To me, pleading for mercy would be an admission of guilt."

Then, referring to prosecutors John M. Kelley and Raymond P. Whearty, she went on swiftly:

"I am innocent . . . I am innocent before all the Whearty's and all the Kelleys and all the government, whatever they want to do against me, and they may gloat in the glory of their hollow empiric victory . . .

"They want to break me. They will never break me!"

A few minutes later, with Miss Coplon staring coldly up at him, Judge Reeves pronounced sentence as the climax of a sensation-studded trial that had run for almost 10 weeks.

Sternly, the 75-year-old justice denounced Miss Coplon with an allusion to the American Revolutionary War traitor, Benedict Arnold, and he declared:

"I thoroughly approve of the verdict of the jury."

Miss Coplon will not go to prison immediately. Her attorney, Archibald Palmer of New York, said he will fight the case to the United States Supreme Court, if necessary.

Ten Hurt In Blast

HAWKINS, Texas (AP)—Ten men were injured, four seriously, when a 4,000-gallon bottled gas truck exploded at the natural gasoline plant near here Friday. A fire burned for hours after the explosion.

Chief Of Viet-Nam Forms Government

DALAT, French Indo-China (Reuter)—Bao Dai, head of the new state of Viet-Nam, Friday announced formation of a government and proclaimed himself in charge of Affairs of State.

Caterpillars, Now Missing, Building Up For Return

Where are the pesky caterpillars which used to infest the trees and foliage hereabouts at this time of the year?

The southern end of Vancouver Island appears to be free of the caterpillar hordes right now, but scientists, although unable to say when, predict they will return in future seasons.

William Downes, former entomologist for the government here, reported today that the caterpillars are probably at the low of the cycle and may be on the increase during the next few years.

"I haven't seen very many this year," he reported. "There are practically none."

The ebb and flow of the caterpillar hordes in this area is a typical balance of nature. The caterpillars are kept under a certain control by parasites and other factors.

When the caterpillars are few in number the parasites are likewise few. The caterpillars, however, probably exceed in combined strength the parasite force, so that the caterpillar force will increase.

But with the increase of caterpillars, more parasites can be maintained. In a few years when the caterpillars reach huge numbers here, the parasites will also be gaining strength.

Generally, the cycle of caterpillars here seems to work out at seven to 10 years.

Mr. Downes is confident there will be another invasion of the caterpillars sometime in the future but how extensive and when it will reach its zenith he does not know.

25 Accidental Deaths While Canada Celebrates

By CANADIAN PRESS

The Dominion Day week-end celebration continues to roll along, with a heat wave in central Canada driving thousands of persons to the cool pleasures of beach and cottage.

Despite heavy traffic on highways and the general rush to lakes and rivers, the fatality toll for the start of the week-end has been light. A Canadian Press compilation showed that from midnight Thursday until early today, in all Canada 15 drownings were reported, seven traffic deaths and three fatalities from other causes. Five of the deaths were in B.C.

Sports programs, including regattas, horse racing and baseball tournaments, were among the big attractions for the crowds celebrating Friday. But from now until the homeward trek starts Sunday night, most Canadians will be swimming, fishing, boating and lounging.

With the July 4 celebration in the United States falling on Monday, thousands of U.S. residents are thronging into Canada to spend the week-end. At the same time, many Canadians are celebrating by traveling to the United States.

For Dominion Day proper, the weather was good almost everywhere. The temperature soared to 92 degrees in Ottawa, 88 in Toronto, but it was cooler in the Maritimes and in the west.

Some 12,000 Scots from Canada and the United States attended highland games in Hamilton. In Ottawa, 4,000 persons, including cabinet ministers and diplomats, went to a garden party given by the Governor-General, Viscount Alexander. Canadian diplomats abroad held special receptions to mark Dominion Day.

HOTPLATES
FOR YOUR SUMMER COOKING CONVENIENCE
Always a Big Selection at
Kent's
742 FORT E 7104

To Keep Your Step FULL OF PEP
It's Dodd's You May Need!
Trouble starts when your kidneys slow up. You may feel tired all the time. Backaches, headaches, can soon follow. Help keep your kidneys in good order by using Dodd's Kidney Pills—the 50-year-old remedy with a reputation for quick results. Just say "Dodd's Kidney Pills, please" to your druggist. Look for the blue box with the red band, and the name Dodd's. 158
Dodd's Kidney Pills

S. McMillan
Posters, Display Cards, Lettering — Designs, Stencils & Art Work
1256 Broad St. Phone E 5335

BUILDERS' SUPPLIES
EVANS, COLEMAN & JOHNSON BROS. LTD.
Office and Wharf
900 Wharf St.
PHONE B 3105

CYCLOS OIL BURNERS
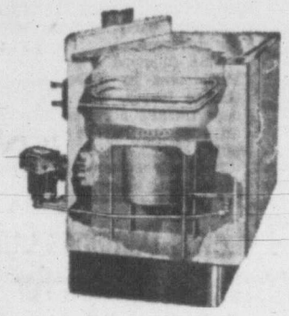
Can be installed in your present range.
OR
in a new Gurney range. Several models to choose from.
Terms can be arranged. Standard Oil supplies now available. Call, write or phone for estimate.
C. J. McDOWELL
1000 DOUGLAS

Crowds Attracted To Duncan Celebration

By Special Correspondent

DUNCAN—The beat of Indian tom-toms, the whirr of the power-saw and the click of tree climbers mingled here July 1 in the gala medley of sights and sounds that make the Duncan Dominion Day Carnival one of the island's most colorful celebrations.

Thousands gathered from all parts of the island and mainland to be on hand for the mammoth parade Friday morning and then were set for a day of action and fun.

The native Indian dancing, shown for the first time this year, proved so popular it will become an annual event.

The keenly-competed loggers' sports had so many entries preliminary events had to be run off in the power-sawing contest before Nick Millinko and Phil Whittaker were declared winners.

In spite of threatening clouds and dull weather, thousands started to collect on the sidewalks Friday morning to see the monster parade which was headed by the children's entries. Gaily decorated bicycles and domestic animals of all kinds were proudly shown by the youngsters.

Floats to secure first place in their respective classes were: Oddfellows, Rebekahs, C.G.I.T. Indian float, Bill Foster's Little Lulu and Stewart Hudson Lumber Co. The T. Eaton Company's float which carried the Cowichan lumber queen, Hilda Meuffels, was a great attraction in the parade.

Mayor J. C. Wragg introduced Major-Gen. George R. Pearkes, V.C., M.P., to the crowd gathered at athletic park to see the crowning ceremony.

Gen. Pearkes, after a brief address, declared the carnival open. Eleanor Ferguson, the retiring 1948 queen surrendered her crown to Miss Meuffels and declared her queen for the ensuing year. At 1 o'clock, the Elk's Lodge superintended the kiddies' sports, which is an annual event for children up to 13 years of age.

Highlight of the day for the youngsters was the tent housing Ross Mortimer and his kiddies' carnival program. This and the pony rides shared equally in the attention of the children and both the tent and pony enclosure were occupied to capacity throughout the afternoon.

LOGGERS' SPORTS

In a community that is the centre of the logging industry on the island loggers' sports are a "natural." There was an overflow number of entries.

The open chopping event for the B.C. championship was won by Phil Whittaker. The tree climbing always a major attraction, and won for five consecutive years by Carlos Waldie was won this year by R. Pappenberger, who made the ascent and descent in 32 seconds.

The Victoria Girls' Pipe Band and the Cowichan District Band played selections during the afternoon. One feature of the program which pleased the crowd was the native Indian dancing. The 12 Indians in their colorful native costumes weaving in and out to the sound of tom-toms and Indian calls, was an outstanding event of the day.

The clouds of the morning gave way to bright sunshine during the afternoon to make perfect holiday weather.

Due to a large entry in the horse show, in the agricultural grounds, some of the events had to be eliminated in the evening show, because of failing light.

The enthusiastic crowd witnessed some fine riding and jumping with many outside horses competing. The high quality of horseflesh and horsemanship made judging difficult.

The champion horse of the show was Countess Gean, shown by Mrs. D. Watney, and the best bred Cowichan horse was Miss Joan Dunlop's Fairy. Edward Lister won the open jumping event on Flash.

The judges were Norman Drysdale, Mrs. Adele McDermott and Miss Pamela Scott Reid.

A dance under the auspices of the volunteer fire department closed the evening. The Agricultural Hall was thronged as couples danced to the strains of Slim Braulins' orchestra.

Mel Fletcher was official announcer over the loudspeaker. W. D. Chappell was program manager, and Harry Peile, general carnival chairman.

To complete the holiday weekend the baseball association arranged for seven games today and Sunday at Athletic Park.

Ocean waves reach a height of 50 to 60 feet in the South Atlantic Ocean off the Cape of Good Hope.

Today's Crossword Puzzle

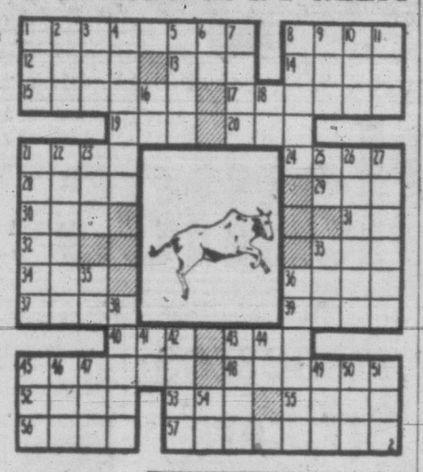

HORIZONTAL
1, 8 Depicted animal
13 Ireland
13 Pedal digit
14 Iroquoian Indian
15 Hazard
17 Inclined
19 Sped
20 Gibbon
21 Story
24 Greek portico
28 Afresh
29 Worthless morsel
30 River (Sp.)
31 The Hindus consider —— sacred
32 Mystic syllable
33 Greek letter
34 Light knock
36 Needy
37 Blow with open hand
39 Row
40 Recede
43 Peer Gynt's mother
45 Nova Scotia
48 Fortune
52 Operatic solo
53 Cereal grain
55 Presently
56 Rotate
57 Sweet courses

VERTICAL
1 Entreat
2 Narrow inlet
3 Upper limb
4 Jewish
5 Solar disk
6 Negative reply
7 Shout
8 Endures
9 Vooted vase
10 Falsehood
11 Conducted
16 Musical note
18 Babylonian deity
21 Playing cards
22 This —— is domesticated in Asia
23 Lion
25 Preposition
26 Prayer
27 Dress
33 Hawaiian food
35 Father
36 Gratify
38 Pertaining to the feet
41 Two (prefix)
42 Poet
43 High cards
44 Be quiet!
45 Swiss river
46 Blood money
47 Be indisposed
49 Correlative of neither
50 Folding bed
51 Abstract being
54 Biblical pronoun

ANSWER TO PREVIOUS PUZZLE

Alderman Looks For Support In Opposing Boost

City Council may oppose the B.C. Telephone Company's application for rate increases.

Ald. John Baxter is fighting the application and he hopes the entire council will move with him. The question will be aired next Tuesday when council meets.

Ald. Baxter is arguing that telephone users should not be asked to pay for future investments of the company.

The company, in its application to the Board of Transport Commissioners for higher rates, said that capital for expansion and improvement of existing services could only be attracted if higher rates are approved.

"I don't see why the present users of telephones should have to pay the interest on future company expenditures as indicated in reports describing the application," Ald. Baxter stated.

The alderman said the company may not have increased rates in the last 28 years, but some people felt rates in effect have been too high.

He remembered that in October, 1937, City Council attempted to secure a reduction in telephone charges. A request for a meeting with company officials was made in vain, he said.

Motorist Jailed

Pleading guilty to a charge of being intoxicated while in control of a car, John G. Allison, 1679 McRae Avenue, was sentenced to seven days in jail by Magistrate H. C. Hall in Saanich police court, Thursday afternoon.

Term of driver's license suspension will be announced next Thursday after Magistrate Hall has received a report from the probation officer.

$1,500 Damage In Oak Bay Home Fire

A roof fire at the home of Dr. and Mrs. T. M. Jones at 1029 Beach Drive at 2.05 Friday afternoon, caused damage between $1,500 and $2,000, Oak Bay Fire Department officials reported. Between 12.43 Friday morning and 11.05 at night, the department made three runs to the Oak Bay Golf Club grounds to put out bush fires.

ANNOUNCEMENTS

Added enjoyment at the Mayfair, 1011 Broad St. Milkshakes, Sundaes, Floats served daily. ***

* * *

Arrange your wedding reception, banquets, private or club dinner parties, bridge teas, in the Old Country setting of Olde England, furnished with antique treasures from lovely old homes of Lancashire, Yorkshire and Wales. Luncheons, teas, dinners served daily. G 0233. 492 Lampson Street (Munro Bus). ***

* * *

A salvage collection for Oak Bay, Shoal Bay and Uplands. E 3413. ***

* * *

Alcoholics Anonymous. Confidential assistance on drink problems, P.O. Box 1, Victoria, B.C. ***

* * *

At Reimer's Beauty Salon, 743 View Street — Cosmetics, souvenirs, novelties. Open evenings. ***

* * *

Baha'i conference sessions, 2.30 to 4.30 p.m. and 8 p.m., Uganda Room, Prince Robert House, July 2 to 4. ***

* * *

Books you have been looking for at our ten day summer sale. Library discards and new books as low as 25c. The Marionette, Your Personal Book Shop—1019 Douglas Street. ***

* * *

Christ Church Cathedral Women's Parish Guild garden party, Bishop's Close, Wednesday, July 6. Fancy work, aprons, woolies, home cooking, super fluities, candy, ice cream. Admission 10c. Tea 35c. ***

* * *

Clive Apartment Hotel, Oak Bay — Tourist accommodation now available—make reservations early. Phone E 9237. ***

* * *

Dancing every Wednesday, Friday and Saturday nights. Couples only. For reservations phone E 2522. Crystal Garden. ***

* * *

Exhibition of hand weaving by Victoria Hand Weaver's Guild, Empress Hotel, Duke of Kent Room, July 7, 8, 9, from 10 a.m. to 10 p.m., daily. Admission free. Opening, by Mrs. Nancy Hodges, M.L.A., Thursday, July 7, 2.30 p.m. Exhibits from every Canadian province and from California. Demonstrations, weaving and spinning. ***

* * *

Factory-authorized Ronson Repair Depot, 1015 Douglas Street. Complete overhaul—95c. Minor repairs—50c. Worn parts replaced with genuine Ronson parts. ***

* * *

Garden Party, Esquimalt I.O.D.E., Wednesday, July 6, 354 Lampson, 2.30 p.m. Munro bus direct to door. ***

* * *

Ladies—Remember I style-cut your hair 20 years ago. Skill plus experience at 2518 Estevan Avenue (basement). Come down and see me anytime. Harry Firth. ***

* * *

Make your Sunday dinner date at the Majorette Coffee Shop—now open daily. ***

* * *

More and more women are having their fur coats made to order by R. C. Gordon, 620 View Street. B 2512. ***

Notice — Malahat Chalet open daily, 9 a.m. to 9 p.m., except Mondays, for delicious fried chicken and steak dinners, breakfasts and afternoon teas. ***

* * *

Pat's Shoe Repair, 348 Burnside Road, East. Boot builders for deformed feet, arch support and appliance maker. Repairs, rebuilding and corrective work. Guaranteed service. Agent for Custom Made Dexter Shoes. For appointment, phone G 1851. ***

* * *

Picture Framing in Perfect Taste by Diggon's. ***

* * *

Ronsons repaired while you wait, 25c to 75c, including parts. 703 Fort Street, at Kilburger's the Jeweler. ***

* * *

St. Saviour's Church garden party, Wednesday, July 6, 2 p.m., residence Ald. and Mrs. C. F. Banfield, 642 Craigflower Road. Home cooking, fancy work, candy, white elephant, tea, etc. ***

* * *

Slendor Tablets are effective. Two week's supply $1; 12 weeks $5, at Darling's Pharmacy and all druggists. ***

* * *

Steam baths, short-wave diathermy, hot packs, electrotherapy, massage, colonic irrigations. 1324 Blanshard Street (opposite B.C. Telephone office). E 8111.

* * *

The Chalet, Deep Cove—Chicken luncheons and dinners, Devonshire teas. Phone Sidney 82F. ***

* * *

The postponed picnic of the Sixty-Up Club will be held on Tuesday, July 5, weather permitting. ***

* * *

The results of the Gorge Play ground Hamper draw were: Grahme Corney, Albina Street, 781; Mrs. Appleby, Tillicum Road, 611; consolation, Mrs. French, Gorge View. ***

* * *

Windermere Hotel Ballroom— Ideal location for wedding receptions, recitals, lectures, meetings, bridge parties, conventions and other similar functions. Inspection by interested parties invited. G 4194. ***

Gracious ENTERTAINING
can be yours with
Fine English
Cut Crystal
Stemware

in the famous Victoria pattern
Sherbets, each $3.00 — Liqueurs, each $2.50
Goblets, each $3.00 — Sherbet Plates, each $2.50
Cocktails, each $3.00 — Tumblers, ½ pint, each $2.00
LITTLE & TAYLOR
Jewellers
1209 Douglas (Scollard Bldg.) Phone G 5812

If Illness Comes
EVERY TIME a pharmacist hands a patient a finished prescription, he gives him the benefit of years of professional training. Your pharmacist has studied botany, physics, chemistry, biology, and associated subjects. Pharmacists are giving the public a highly specialized service. It is our sincere wish that you may never have illness in your home. But if you do, take advantage of our personal, confidential service. Bring your prescription to us.
G 1196 — 627 FORT AT BROAD
McGill & Orme LIMITED
PRESCRIPTION CHEMISTS
1201 DOUGLAS AT VIEW — G 2232

HEARING-AID HEADQUARTERS
HEARING-AIDS — BATTERIES ACCESSORIES and SERVICE
Agents for the World-famous
"Western Electric"
VICTORIA HEARING-AID CO.
324 Pemberton Bldg. 625 Fort

E.1124
NOW IN GOOD SUPPLY
CANMORE BRIQUETTES
18.75 PER TON
KINGHAM GILLESPIE COAL CO. LTD

After the Holiday
comes **PANTORIUM SERVICE**

Playtogs and pretty frocks take a beating over a long week-end . . . but there's first aid within reach . . . A call to Pantorium will bring them back, fresh as new, ready for the next break in the working year.
Pantorium
FORT AT QUADRA
E 7155
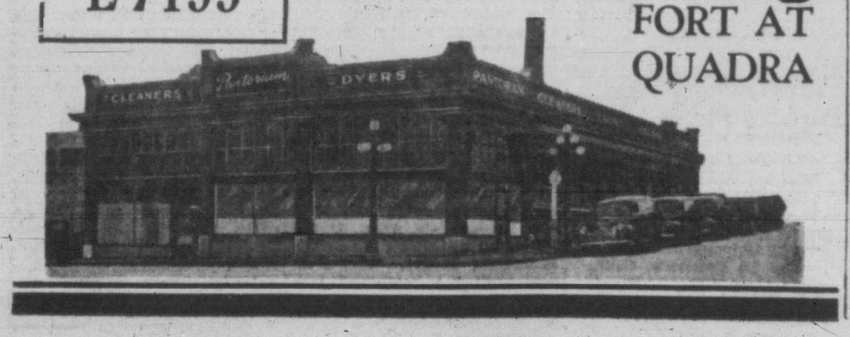

★ Inglis CANADA

AUTOMATIC ELECTRIC WATER HEATER
Lined With Glass
FROM $119.50
$11.59 Down
AT
MACDONALDS
DOWNSTAIRS STORE—712 YATES ST.

EXTRA!
Lower Prices IN MEN'S QUALITY CLOTHING
AT
PRITCHARD'S
MID-SUMMER
SALE
CONTINUING MONDAY
Shop Early and Save

OPENING-HOUR SPECIAL
9 a.m. Monday
SHIRTS AND DRAWERS. Regular 1.50 Value. A good quality summer weight balbriggan. Sale Price, each 1.00
SWEATERS. Beautiful Shetland pullovers, 100% pure wool. Sale Price 5.95
SPORTS JACKETS. Made from satins with zippered front, in brown, green and fawn. Regular 8.50 values. Sale Price 6.95
WORK SOCKS. Pure wool worsted socks in the heather shades. Suitable for work or dress wear. Sale Price 65¢
FELT HATS. A number of broken lines in branded line hats. Made by the leading manufacturers. Reg. to 10.00 values. Sale PRICE 4.95
STRAW HATS. This is the season to feel cool and refreshed in a straw hat. Guaranteed water repellant. Reg. 2.95 value. Sale Price 2.45
KHAKI PANTS. Guaranteed sanforized shrunk, branded lines. Regular 5.00 value. Sale Price 3.95
WORK SHIRTS. Good quality, sanforized chambray shirts, two breast pockets. Sale Price 2.19
WORK SHIRTS. A real savings on this buy. A large group of plain shades, checks and pattern work shirts. Sale Price 1.95
WORK GLOVES. Leather faced and lipped fingers with heavy quality canvas backs. A good glove for light work, gardening, etc. Sale Price 65¢
WORK GLOVES. Deerskin suede with knit cuff. Sale Price 95¢
DRESS SHIRTS. Good quality striped pattern broadcloth shirts for dress or everyday wear. Regular 3.00 value. Sale Price 1.95
PYJAMAS. The well-known Good Night brand in heavy quality flannelette and yama cloth, also broadcloth. Well made, roomy cut. Regular 4.50 value. Sale Price 3.50
PRITCHARD'S
Branded Lines in Men's Clothing
1227-29 GOVERNMENT

April-May Dominion Surplus $252,300,000

OTTAWA (CP)—Finance Minister Abbott Friday night reported a surplus of nearly $252,300,000 for April and May—the first two months of the current fiscal year. That was nearly $3,000,000 less than the surplus for the same period of last year.

At the same time, he announced Canada's reserves of gold and United States dollars totaled $977,000,000 at the end of June, an increase from the reserve of $742,000,000 at the end of June last year but a drop from the reserves of $1,067,000,000 held at the end of March this year.

He said in a statement the drop in U.S. dollar reserves was due to the transfer of 1948 profits of foreign-owned companies in Canada. These companies were permitted to take their profits out of the country three months after the end of the fiscal year in which they were made.

The budget surplus resulted from expenditures of $230,700,000 and receipts of $483,000,000 during April and May. During the corresponding period last year, expenditures were $212,800,000 and receipts were $468,000,000.

Mr. Abbott said the large surplus for the two months could not be taken as any indication of the surplus for the whole year.

Tax Cuts Not Yet Shown

May revenues of $301,400,000—compared with $271,800,000 last year—did not reflect the tax cuts which came into effect earlier this year and were boosted by final settlements of 1948 income tax payments.

May expenditures were $155,900,000, compared with $146,200,000 for May, 1948, leaving a surplus for the month of $145,500,000.

Mr. Abbott said the effect of the tax cuts on government income would not become apparent until budget figures for June are available.

Income and corporation taxes were the biggest item of revenue during the two months. Corporation taxes totaled $91,700,000, income tax deducted at source was $60,800,000 and other income tax collections amounted to $155,900,000.

Biggest expenses were $50,200,000 for interest on public debt, $48,500,000 for family allowances and $27,200,000 for veterans' affairs.

SUMMER FROCKS
A selection of colors and sizes at this special price of
$4.95
Plume Shop Ltd.
1740 DOUGLAS ST.
Opposite "The Bay"

NEW LOW PRICE ON COMPLETE PAINT JOBS
Wilson MOTORS LTD.

Moving - Packing
Shipping - Storage
Shipments Prepared for All Points of the Globe
"It Costs No More to Use the Best"
STOCKER'S SECURITY STORAGE LTD.
Affiliated with
Stocker's Transfer COMPANY LTD.
PACKING STORAGE MOVING
PHONE B 1025 G 8181

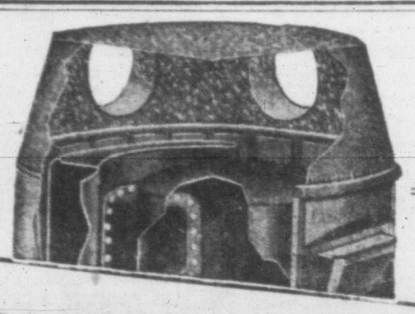
PRIDE IN YOUR PACIFIC
ASK FOR OUR ILLUSTRATED FOLDER

You'll be proud of your PACIFIC FURNACE . . . and happy that you chose a furnace that doesn't smoke! That's because it's sealed in steel . . . all one solid piece . . . so it CAN'T smoke! Find out about it now.
PACIFIC SHEET METAL WORKS LTD.
VICTORIA NANAIMO

Extend Contract On Day-To-Day Basis

DETROIT (UP)—Threat of a Ford Motor Company strike after July 15 faded today when the C.I.O. United Auto Workers agreed to extend their contract on a day-to-day basis.

Despite the extension, workers at Ford's key River Rouge and Lincoln-Mercury plants voted today on whether to authorize a walkout if negotiations remain deadlocked.

But the 106,000 Ford production workers will remain on their jobs after the contract expiration date July 15, subject to five working days notice of a walkout.

Epidemic Insurance Offered In Britain

LONDON (AP) — Lloyd's of London is offering Britons 1,000-to-1 odds against catching infantile paralysis, smallpox or typhoid.

The insurance firm started on Friday issuing a new policy which guarantees holders £10 ($40) a week until they've collected £1,000 if they are stricken with any of the dread illnesses. All this for a £1 ($4) premium.

The offer, open only to residents of the United Kingdom, is called the "1,000-to-1 insurance against epidemics."

Island Queens Gather At Duncan Carnival

Queen Belle Luscombe of Victoria was a guest at the gay Dominion Day Carnival held at Duncan Friday. She is shown on the extreme right. Others are, right to left, Lumber Queen Hilda Meuffels of Mill Bay, Harrison Peile, carnival chairman; retiring Lumber Queen Eleanor Ferguson of Youbou, Lady of the Lake Marjorie Turner of Lake Cowichan, and Jubilee Queen Gertrude Elliott of Nanaimo. See story, page 2.—(Island Events Photo by Alec Merriman)

Forgery Charge Against Airman

A 20-year-old air force cook spending leave in Victoria from R.C.A.F. Station, Trenton, Ont., was arrested by city detectives today on a forgery charge.

Kenneth Stevenson will appear before Magistrate Henry C. Hall in City Police Court Monday, police said, charged with forging the name of Maurice J. White to a lien agreement with the T. Eaton Company, valued at $150.

Arrest of the accused was made by Detectives Wm. Richards and Alex Briggs.

C. A. Allen Heeney Dies Suddenly

C. A. Allen Heeney, widely-known in local and Vancouver advertising circles, died suddenly at his home, 1124 Dallas Road, early Friday morning at the age of 48.

Mr. Heeney was born in Ontario and received his education at the Western Canada College, Calgary. He was the son of Capt. Thomas Heeney of the C.P.R. development Department at Calgary.

He worked on the advertising staff of the Vancouver Daily Province and the Calgary Herald and for several years was the B.C. manager of McConnell, Eastman and Co. Ltd. advertising agency. Mr. Heeney served with the R.C.A.F. during the Second World War for four years and established his own advertising and public relations business at 605 Courtenay Street here four years ago. He was a active member of the Union and Capital City Clubs.

He also was a member of the Chamber of Commerce here and was a former chairman of the Advertising and Sales Bureau and member of the governing council of the Vancouver Board of Trade.

Mr. Heeney is survived by his wife, Dorothy, and one son, Dennis, now residing in Eglland.

Sneak Thief's Victim

John H. Olsen, Suite 25 of the Leland Apartments, told Detectives Fearon Woodburn and Maurice Wilkinson that while he was sleeping in his room Friday afternoon someone entered through the unlocked door and stole his wallet, containing $60, from the dresser top.

Baby Elephant, Here With Circus, Dies

Efforts of six veterinarians failed to save the life of a Dailey Bros. Circus baby elephant Thursday. The animal is shown above with elephant keepers. The youngster, a member of the large herd of elephants which took part in the show, died from a parasitic disease at Victoria West Park, it was reported today.

Dr. G. H. Keown and five out-of-town veterinarians attending a convention here, were called to examine the animal. Every effort was made to revive the elephant, which for sometime had been acting queerly.

Pleads Guilty To Charge Of Fraud

J. R. Porrit, Vancouver, entered a plea of guilty in city police court today to a charge of fraudulently obtaining lodgings from the Strathcona Hotel on June 19. He was remanded to Monday for sentence.

Porrit told Magistrate H. C. Hall he wished to make restitution and the remand was given to enable him to do this. Porrit said his trouble was from too much drinking. "I have been drinking a bottle a day for the last month," he said.

Esquimalt Legion, Branch 172, has received notification from the provincial government of the appointment of its secretary, A. H. C. Jones, as a special commissioner for taking affidavits within B.C.

VALUABLE 'FISH'—Dollar bills cut and pasted in the shape of a fish, and a creel to hold the real thing, were presented Tom Myers this week when he retired after 41 years' service with the B.C. Electric Company. Mr. Myers was editor for 34 years of the company's weekly publication, the Buzzer. The presentation to the retiring editor was made Thursday by E. W. Arnott, left, Vancouver Island vice-president of the company. Mrs. Myers received a bouquet of flowers. Good wishes from company employees were extended the couple by Jack Woodley, right.

Gets University Post At North Carolina

James W. Wilson, who has been in Victoria for the past two years, has been appointed research assistant in the department of city and regional planning at the University of North Carolina.

He has been employed by the B.C. Power Commission since he came to this city. He will assume his duties at Chapel Hill, N.C., in September.

Mr. Wilson holds bachelor's and master's degrees in civil engineering from Glasgow University and Massachusetts Institute of Technology. During the war he was with the British Admiralty. He resides at 2224 McNeill Street.

June Sunny Month, Statistics Show

Victoria enjoyed 36 hours more sunshine last month than is usual for June, the weather statisticians at the Dominion Meteorological Observatory atop Gonzales Hill reported today.

Their instruments, they say, recorded a total of 315 hours of sunshine for the 30-day period.

Mean temperature for the month was 56 degrees, one degree lower than usual. Maximum temperature was recorded on Sunday, June 5, when thermometers hit 75. Minimum temperature was registered on Saturday, June 11, when screen thermometers showed a low of 44 and thermometers on the grass dropped to 36.

Precipitation for the month was light, totaling .68 inches, .20 inches below normal. Total rainfall since Jan. 1 of this year now stands at 11.05 inches, 1.47 inches less than the usual fall.

Bing Cherries Lower This Week

It's cherry time.

City wholesalers say they have a good supply of the pitted fruit on hand and there will be lots more.

The popular Bing cherries are selling in city stores at 33 and 35 cents per pound. Wholesalers say prices will be lower next week.

There is plenty of citrus fruit in town. Orange prices are expected to drop slightly next week. Lemons may go higher.

Wholesale supplies of apples are just about exhausted. First of the new crop will be on the market in about three weeks' time, however.

A few black and red currants are being sold now. They are grown locally.

Some seedless grapes from California were received this week. Further shipments are expected.

Charles Leonard, 2744 Prior Street, told city police Friday that while he was playing lacrosse at Stevenson Park Wednesday night the signet ring, worth $40, he had in the pockets of his clothing in the dressing-room was stolen.

ANNOUNCEMENTS

Garden party, St. John Ambulance Brigade, postponed from Wednesday, June 29, to July 6, at 2.30 p.m., Mrs. W. P. D. Pemberton's gardens, 611 Foul Bay Road. Flowers, home cooking, white elephant, books and toys, games and contests for all. Tea served in the lovely gardens. (Richardson Bus stops at gate) ***

To Use 16 Policemen On Solo Motorcycles To Handle Traffic

When the new city police traffic department gets its quarters and goes into operation, 16 members of the force will be coping with the traffic problems on solo motorcycles, Sgt. Brooke Douglass reported today.

For the next two months these members will undergo training by Reg Shanks and asistants on how to handle the solo machines. In addition to three-wheelers used for parking marking, Sgt. Douglass, head of the traffic section, said that eventually nine solo motorcycles will be used.

Those members of the traffic department to undergo training starting Tuesday for one or two classes each week are: Constables William Reekie, John Birch, George Godsmark, Deans Blackstock, Albert Harwood, Douglas Grant, Edward Hamer, Angus Stewart, Donald Buie and Ian Duncan.

Make Early Start On Office Building

B.C. Power Commission plans an early start on construction of its office building on a triangular piece of property bounded by Blanshard, Burdett and McClure.

Henry Whittaker, government architect, made this clear in a letter to the City Council for the blasting of a large outcropping of rock on Burdett near its intersection with Blanshard, and he said the Power Commission would bear the expense of the work provided it could use the rock blasted for fill.

Mr. Whittaker asked that a decision be handed down as soon as possible "as the commission wishes to proceed with its plans in the very near future."

Deportment Award

John Walls was awarded the Cyril Richards Memorial Cup for deportment at the 29th annual prize giving held Thursday afternoon at Malvern House School before an audience of parents and friends.

Walls was also named winner of a divinity prize for members of the middle school. Other divinity prize winners were R. Painter of the junior school and P. Whitehouse, upper school.

The Whitehouse Cup for efficiency in junior school was awarded R. Feilden. The mathematics shield went to R. Warren.

Other prize winners included: C. Evans, Bruce Hargreaves, Peter Richards, Craig Andrews, John Pollard, Douglas Munro, David Moore, E. Lee and A. Doulis.

T. P. Emmerson, school principal, reviewed activities of the term.

Mrs. J. E. Fletcher, Port Coquitlam, staying at 1035 Hillside Avenue, reported to city police that several articles of clothing were stolen from her car while it was parked at Bay and Wilson Streets Friday.

Weather

	Min.	Max.	Precip.
St. John's	51	54	
Halifax	52	77	
Montreal	72	87	
Toronto	65	89	
North Bay	67	83	
Winnipeg	64	81	
Brandon	56	81	
The Pas	50	78	
Regina	46	78	
Saskatoon	51	79	
Prince Albert	43	78	
N. Battleford	49	77	
Swift Current	54	87	
Medicine Hat	46	83	
Lethbridge	43	82	
Calgary	41	77	
Edmonton	38	79	
Kamloops	48	75	
Penticton	41	75	
Vancouver	44	68	.02
Kimberley	49	78	
Crescent Valley	39	79	
Prince Rupert	45	59	.02
Prince George	38	58	
Seattle	48	70	
Portland	48	72	
Chicago	76	99	
Los Angeles	64	85	
San Francisco	50	76	
Spokane	48	80	
Whitehorse	35	61	.02
Victoria	46	66	
New Westminster	45	68	

"Build B.C. Payrolls"
So Good For You

There is abundant health and nourishment in every vacuum packed can of Pacific Milk. Irradiated to give that added measure of goodness that only this process can impart. Your grocer has Pacific Milk.
Pacific Milk
Irradiated and Vacuum Packed

Fairbridge Boys Help Save Farm Buildings From Fire

Fire destroyed one building and was prevented from claiming others at the Fairbridge Farm School Friday by the boys themselves and others who formed a volunteer fire-fighting team.

The building destroyed was a two-story frame structure which housed seven or eight male members of the farm staff. They are believed to have lost all their personal belongings.

Accommodation was found for them overnight elsewhere on the farm, which at the present has considerably less than its maximum capacity in attendance.

The fire was noticed first by J. Brown, farm manager, who returned from Dominion Day celebrations in Duncan about noon. Cause of the fire is unknown but some believe a faulty chimney may have been the cause since the fire appeared to start in the second story.

Mrs. Brown telephoned the fire alarm and a call for farm employees and others to return to fight the fire was placed at the celebration. The farm has its own fire-fighting equipment, but most of the staff was away at the time.

A number of boys fishing in the Koksilah River nearby rushed back to the school and assisted the volunteer firemen in battling the blaze. They and the other firemen used hoses and buckets to dampen down the roofs of nearby buildings which were threatened by the sparks from the blazing bunkhouse.

The buildings threatened included the home of Mr. and Mrs. Brown.

The building destroyed was one of the original farm buildings, having been erected before the property was taken over by the Fairbridge institution.

Fairbridge Farm School is about five miles south of Duncan near Cowichan Station.

Donald Jacobson, nine years old, 640 Dunedin Street, was given first aid treatment for a cut on the forehead after he had hit the curb with his head on jumping from a moving tally-ho at Government and Broughton Streets Friday, city police reported. Police said the driver did not know the boy had climbed aboard the horse-drawn vehicle.

You Can Buy On Budget Terms
AT NO EXTRA COST
Malleks

BLINDS
Custom Made to the Size You Wish!
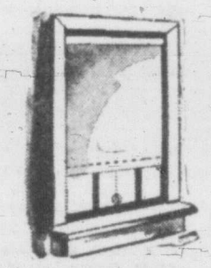
and on the second floor of The Standard there's the choice in window shades you want . . . plain or fringed, colors of cream, buff, grey and green, also combinations . . . and they're custom made. Bring the size of your window with you. They'll be mounted on the famous "Hartshorn" roller.
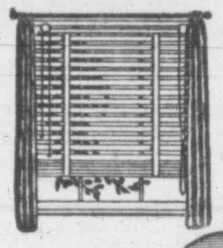
VENETIAN BLINDS!
Custom made to suit your window, all metal with the new flexalum slats. Colors to suit your decorative scheme.
A phone call will bring a man to your home to measure your windows.
Right Through Yates to View
Standard FURNITURE
DENNYS OF VICTORIA

Here's $25 or More for You
Yes, you'll get $25 or more allowance on your old stove when you trade it in for one of the latest
Marshall Wells Ranges
Check these latest features on these de luxe models
- All White Enameled Finish
- Rotary Grate, always in position, no wasted fuel
- Large size Oven with Deep Flues.
- Waterfront fitted in Deep Firebox.
- Mineral Wool Insulation fitted to sides and front.
- Wide High Shelf for plates, etc.
- Sealed Ash Pan, prevents dust

Standard Model $128.75
Use the Exchange Allowance as down payment, pay balance on Budget Terms made to suit your personal needs.
Larger Model $156.55
COAST Hardware
1418 DOUGLAS ST. E 2213

Victoria Daily Times

Established 1884

Published Every Afternoon Except Sunday by Times Printing and Publishing Company Limited Victoria, B.C.

Member of the Canadian Press Ltd.

The Canadian Press is exclusively entitled to the use for republication of all news dispatches credited to it or to the Associated Press in this paper and also the local news published therein.

Member of Audit Bureau of Circulation

SUBSCRIPTION RATES: City Delivery, $1 per month. By mail (exclusive of city)—Canada, Great Britain and United States, $9 per annum; elsewhere $1.50 per month. One year in advance, $8; six months in advance, $4; three months in advance, $2; less than three months 75c per month.

THE PRESS INQUIRY

ANY AUTHORITATIVE INVESTIGATION of newspaper practice in a land which is the home of such adornments to the profession as The Times of London, the Manchester Guardian and the Edinburgh Scotsman—and a nation, too, which produces some of the most sensational tabloid fare—merits consideration from all who have applied critical faculties to the study of modern journalism. This alone lends specific weight to the findings and recommendations of the Royal Commission on the Press released this week in London.

We mention the extremes in British publications to emphasize the fact that, within its terms of reference, the commission had an almost unlimited variety of sources from which to draw its conclusions. Furthermore, we suggest that this condition furnishes a range of material within which the publications of Canada and other countries that enjoy complete freedom might legitimately find their place. As a logical sequence, the argument is advanced that the conclusions of the commission, as applied to British newspapers, might with equal justification be used as a guide and measure for their Canadian counterparts.

It is not surprising that the Royal Commission's report—a document of 250,000 words compiled in a period of more than two years—should reject all proposals for government control of the press. Nor will eyebrows be raised over the mention made by that body of the fact that rarity of subsidies is one of the notable features of the British newspaper industry. What may cause some discomfort to cantankerous critics, however, is the commission's refutation of suggestions that political bias constantly operated in the industry.

The last mentioned covers a charge that is loosely directed at opposing newspapers by individuals of the sharpest political bias. The accusation finds its loudest expression, perhaps, in the clamorous invectives hurled at the so-called "capitalist" press by those extremists whose own organs are so one-eyed that they can display no vestige of fairness in their columns.

No less significant is the commission's report that it found no evidence of pressure by advertisers to influence omission or insertion of news items. This does not entirely discount the possibility that advertisers may have asked for favors. It does, on the other hand, furnish evidence of the practice of editors to weigh the matters which may have been submitted and to accept or reject them on the basis of their news values.

There are many other points raised by the report. Those referred to above, however, provide ample rebuttal to ill-considered assertions by some elements which seek to imply a venal purpose to the presentation of news, and to attack the integrity of those newspapers with which they disagree by means of unsupported allegations of pressure from sinister sources.

Such people find it difficult to imagine that a newspaper policy which differs from their own point of view is not the creation of evil forces. Rather than respect the honest thought which has gone into the framing of policy, they resort to innuendo or outright expressions of distrust of the elements which compose it.

The Royal Commission's findings should assist materially in counteracting such poison and in encouraging criticism that is honest and constructive.

JOINED THE LIBERALS

ERSTWHILE SIR ARTHUR FREDERICK RICHARDS, now Baron Milverton of Lagos, crossed the floor of the House of Lords the other day to signify his objection to the British Labor government's decision to nationalize the iron and steel industry.

In severing his connection with the Labor Party he said he was born free and spent the bulk of his life—he is 64—in teaching what freedom means to "somewhat reluctant pupils in backward countries." He amplified his remark this way:

"I am very loath at my time of life to reverse this process and to endeavor to sell the advantages of slavery to a people who were once free. Perhaps it is because my own experience in administration has shown me how unrestricted bureaucracy can strangle enterprise that I feel some doubts about the widening circles of government controls. The road on which we are traveling leads to a precipice at the foot of which clearly emerges the totalitarian state."

We are told that this distinguished public servant spoke to a hushed House and, after he had made his decision, walked across the chamber and sat with the Liberals. He has probably observed since what Canadians think of the dangers of a too close approach to the "precipice."

Labor peer Baron Milverton was a former colonial governor in Africa, the Far East and West Indies, retiring from the colonial service at the end of 1947. He joined the Socialist Party soon afterward.

STRAIGHTENING THE MATTER

OUR MORNING CONTEMPORARY THE other day bemoaned the fact that the provinces of Canada had not appointed the Bank of Canada to act as their fiscal agent.

It is well understood, of course, that a successful agency by the central bank depends upon the willingness of all the provinces to employ that bank to carry out agency functions. The use of such a central bank, however, does not guarantee uniform market rates, and is helpful only with respect to the timing of provincial borrowings.

What the argument employed by the Colonist fails to take into consideration is the further fact that the investing public still determines the worth of any security. It is the investor who has the final say as to what the credit rating of a bond may be. Purchase of bonds is still a voluntary act in this country.

With regard to the last issue of $11,000,000 of British Columbia debentures, our contemporary again is at fault when it compares a cost price to the seller on the one hand with a cost to the public on the other. In this instance, this province's bonds were sold to the public at a yield rate of 3.15, and this rate compares with the sale of Nova Scotia's to the public at 3.25. It is also noteworthy that issue is taken with the repayment of temporary loans by refunding processes. This is the conventional and normal practice of governments when they exercise their borrowing authorities; they issue short-term notes to a bank from time to time until the accumulation of treasury bills warrants their conversion into long-term securities.

The British Columbia bonds referred to represented nothing but an out-and-out refunding process, or a conversion of one-year treasury bills into 15-year debentures, which will be repayable in full on their maturity.

'DEAD OR ALIVE'

THERE IS A BREATH OF THE STILL-existent frontier in the news item which reports that the Swedish community of Mission City, in this province, has combined to offer a reward for the fugitive killer of two local women in an effort to remove the threat of violent vengeance that currently shadows their days and terrorizes their nights. But it was not merely a matter of subscribing money to a fund. The economic affairs of some of the inhabitants did not permit that easy method. Instead, the winner of the reward will find himself the owner of 10 chickens, a calf, an apple crop, the yield of two pear trees and two dollars in cash. That is not a big reward as such matters go. But it represents in a very heart-felt way the contribution of these people toward removing the current threat to the safety of their homes and families. Who wins it will have won much more than money. He will have earned sincere gratitude, which money could not buy.

LATE BUT WELCOME

IN A MOVE THAT WOULD APPEAR TO outsiders as belated, Alabama this week passed legislation that prohibits the wearing of masks in public—a blow at the Ku Klux Klan and similar organizations that seek immunity for cowardly activities by hiding the identity of members. A recent outbreak of violence by masked groups, including the beating of a woman and the terrorizing of a storekeeper, apparently led the state authorities to take action at last. The Alabama Legislature in addition has been urged by its Attorney-General to revoke the Klan charter—a move that would do much to clean up the bad state of affairs indicated by the existence of such subversive groups.

It is one thing to remove masks from faces, however; another to remove them from minds. The type of person who would take part in Klan floggings and terror tactics needs more than legislation to cure him. A thorough education in the decencies of human behavior is a prior requisite.

SUMMER RAIN

LIKE SOME POLITICIANS, SUMMER rain comes in different guises to different adults. To many it falls softly as Shakespeare's quality of mercy, blessing the earth that receives it. To others it is a force transforming buoyant spirits to a dull grey depression that reflects the clouds from which it comes. It may be the source of irritation and annoyance to those who have prepared for outdoor events. Or, to the philosophical, it may be the reviving influence tritely described as "good for the gardens."

But to the venturesome child it is something again—a novelty to break the sustained rhythm of good days, an agent to change the routine of pleasures that are beginning to pall. Indoors there are acquaintances to be renewed with half forgotten toys and table games. And for the fortunate, there are waterproofs and rubbers to be taken from their closets, and donned for explorations of an outdoor world that has been subtly altered and freshened by the downpour.

In a return to winter regalia, the child can find again the intoxication of wading through puddles, watching the clouds of dirt particles that are stirred by errant feet, damming the small rivulets where stored waters break through their accidental dikes. The turf takes on a new springiness. The trees in heavy leaf yield a quick shower to rattle on rain hats as a breeze stirs them. The robins are busy on the lawn, catching worms. It is an interesting new world to the child who has not troubled to plan and has not learned the frustrations of uncooperative weather.

A New Coalfield

By EDWARD HODGKIN From London

THE BASIC WEALTH of any country is the land; the earth which gives life to the crops, the rivers which provide water and power, and the minerals which lie hidden under the earth. In all these assets Britain is rich, but we keep more of our riches beneath the surface than on top of it. It might be thought that, because Britain is small, we have long since surveyed and catalogued all our resources, but this is not the case. We have long known, for example, of the general line which one of our greatest coalfields follows across the Midlands of England, but it was only a week or two ago that geologists were able to confirm the existence of a huge new field at Whittington Heath, just outside the cathedral city of Lichfield, where Dr. Johnson was born.

THIS FIELD is estimated to contain a minimum of 400,000,000 tons of good quality workable coal, and probably much more. Only a day after its existence had been announced an official of Britain's National Coal Board came along with the story of a second new field, eight miles from the first one, which promises almost equally good results. Between the sinking of the bores, by which the seams are discovered, and the actual working of new pits to exploit them, an enormous amount of work has to be done. It is a question of economics as much as of geology or engineering. It has been reckoned that at the Whittington field there must be two years' work, including the sinking of more bore-holes, before there can be enough evidence to decide whether to start exploiting the field straight away, and if the decision then is favorable, it will take another six years before the coal begins to arrive at the surface.

ALL THE SAME, in spite of this necessary caution, these discoveries make some of the best industrial news we have had in Britain for a long time. A few years ago it was estimated that while the proved reserves of coal in the Midlands were little short of 4,000,000,000 tons, the reserves in the Cannock Chase area of the Midlands (where the two new fields are located) only accounted for about a quarter of this figure. This meant, it was reckoned, that production in Britain would begin to fall in about 1954, and by the end of the century might be down to only half of what it is today.

But with this new discovery the life of the Cannock Chase coalfield will be extended for the next 50 years or so, and the next two or three generations of miners will not have to move from their homes. What is more, it has been promised by the coal board that when the new workings get going, "We shall show the country what a coalfield should look like. There will be an ultra-modern mining village and underground workings will be the best possible."

THIS MEANS that we are not going to create a sprawling, unsightly mining town in the middle of Cannock Chase, parts of which are still open heath, relics of the days when vast tracts of England were untouched by the hand of man. In the past two or three centuries Britain's expanding population has encroached on the old forest lands, and timber is one of the raw products which we in Britain have to look abroad for. During the war we cut down a lot of trees which normally would have been allowed to go on growing for many more years, and it will be a long time before plantings catch up with war-time losses.

THE OTHER DAY parliament turned its attention to the problem of restocking our woods and forests. It is a problem which has to be tackled both from the point of view of economics and amenities; we have to determine what trees give the best return of timber as well as what trees look best in the landscape. The government helps by providing grants of money up to as much as three-quarters of the cost for replanting. That is mostly in publicly-owned land, parks and so on. But there are 3,000,000 acres of privately-owned land, and the owners of about 2,000,000 of these co-operate with the forestry commission in planning their control and development, in exchange for which they also receive replanting grants.

A Cherry Pie

New York Times

CHERRIES are ripening, the red pie cherries which have color and tang and personality. Now is the time to make cherry jam and cherry pie, if you really know how. Cherry jam happens to be one of the best of all confections, but because it requires a cook who is also a connoisseur not a great many people undertake it. No such good fortune prevails with cherry pie. The notion seems to be abroad that anyone with a pie pan and a bowl of cherries can make a cherry pie, and nothing could be further from the truth.

It takes an artist to make a cherry pie worth the name—a person able, willing and patient.

It sounds simple, and it is simple, when the right person does it. The result, depending on the maker, can be magnificent, or dismal. As we said, it is essentially a matter of art. And, unfortunately, there are too few artists around when cherries ripen.

The lynching of negroes in the south is no more evil nor more disgraceful to our country's name than is this silly wholesale accusation being made against random persons, high and low, ignorantly accusing them of communism, fellow-travelerism, what not.—Novelist Pearl Buck.

Outward Bound

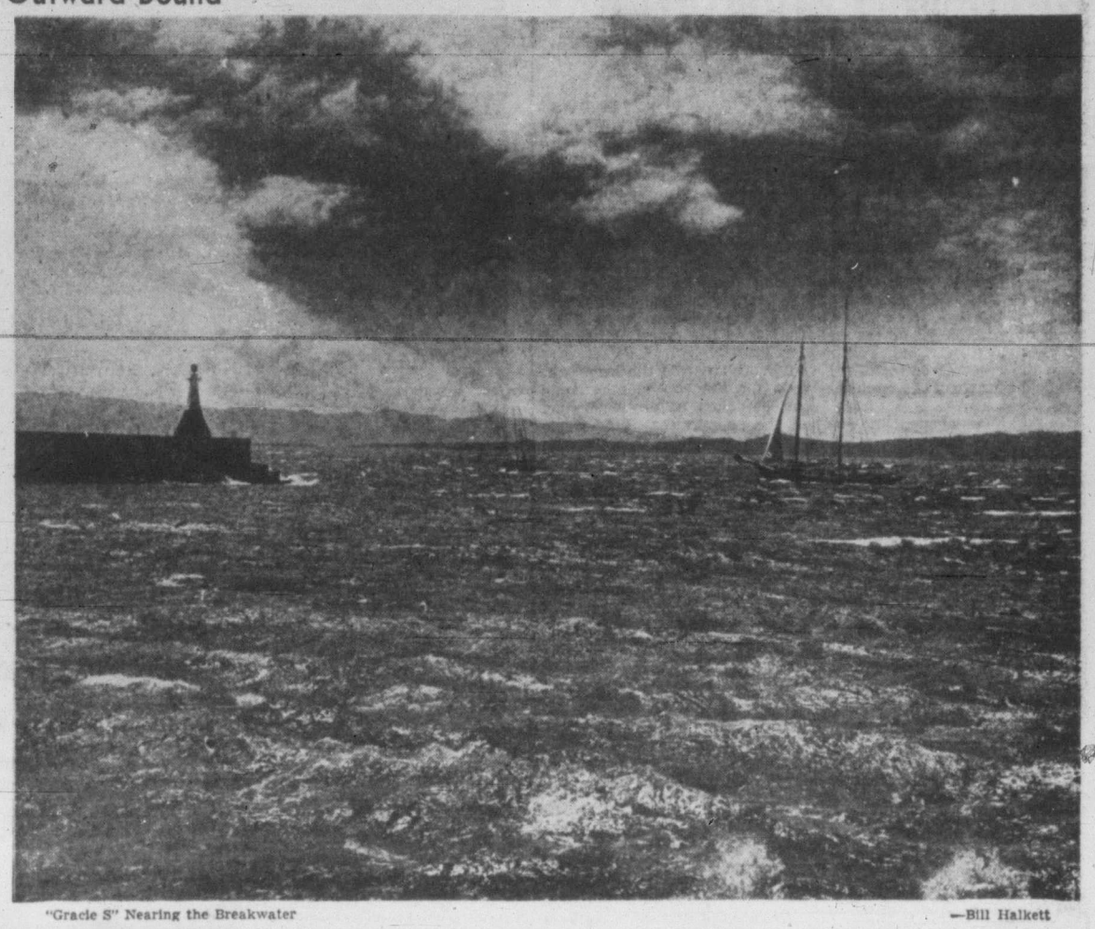

"Gracie S" Nearing the Breakwater —Bill Halkett

CLIPPED at RANDOM

NOT CAUGHT UP

Ottawa Citizen

Mr. George Drew, leader of the Progressive Conservative Party, has come out in favor of Labor. It is unfortunate that his allies of the Union Nationale Party in Quebec have not yet caught up with him on his new angle, particularly in connection with the asbestos strike.

TARTAR CAUGHT

Windsor Star

In dealing with Orientals, it is well to have a mind that works like that of an Oriental. Molotov has it, and that is one reason why western diplomats had so much trouble with him. They never could penetrate behind his mask-like face. The Chinese apparently have caught themselves a Tartar, or vice versa.

'ROUND THE CORNER'

New York Times

In another week or so Grand Central Terminal will resemble Madison Square Garden at circus time. There will be the same milling crowd of the excited young, subdued here and there by harassed and gloomy representatives of the old. Trains will leave bursting at the windows with noise like that of a crazed jazz drummer, and home that night will seem strangely quiet. That will be good; indeed, that will be the point. Although the statement may be regarded as a product of advanced cynicism, sending the children away to camp is much like turning off the radio and it has as pleasing a sound. That is the dividend paid by going without necessities all year in order to send the children to camp. Someone should write a ten-volume monograph on silence, and a week or so from now will be the obvious time to start it. Volume 1, Page 1—"The children left for camp this morning, and . . ."

Letter To The Editor

AN APPRECIATION

"Oh, the little more, and how much it is!
And the little less, and what worlds away!"
—Robert Browning.

Last week the Victoria Players' Guild in its production, "The Barretts of Wimpole Street," achieved "the little more" with sincerity and charm. Here was an unfettered yet restrained production; emphasis without distortion or exaggeration; and a fine sensitivity to mood and situation throughout. Moreover, the illusion of reality was so complete that the audience became an inseparable part of the moving drama of life at No. 50 Wimpole Street in the London of 1845.

There are many to praise in such a production, but space permits me to name but one—Audrey St. Denys Johnson, whose fine and unerring direction of "The Barretts" has set up a high standard of achievement for theatre art in Victoria.

NORMA DOUGLAS.

Crabs---Clothes No Problem

QUESTIONS of style and price hold no problems for the shore crabs of this district when they wish to renew their covering. They simply doff the old and appear in a new suit. The process, frequent in earlier periods of life, gradually settles down to a yearly change. At that stage of life a conservative dark brown or grey is satisfactory—and it wears well.

There are two species of shore crabs commonly found under stones on Victoria beaches. One is distinguished from the other by the presence of hairy patches on the "nippers" or claws.

The average size of the shell, or carapace, is approximately one and one-half inches, although some reach two inches. That represents full growth for the species, which should not be confused with the earlier stages of the commercial crab.

The smaller types have the usual crab features; four pairs of walking legs, one pair of pinchers, eyes on movable stalks, chewing mouth parts, and a shell with movable parts. Breathing is accomplished by means of gills in a gill chamber, and the crab can be removed from water and survive for some time provided the gills are kept moist. They feed on smaller creatures which they catch with their claws and also on recently dead animals.

After mating the eggs are laid by the female and are carried under the body attached to the hairs of the leg-like appendages beneath the flap-like abdomen. The larvae which hatch do not resemble crabs in the least. They have large heads and long tails with long spines. Not much bigger than a pinhead at this stage, they swim freely.

The larvae go through a series of moults, shedding shells and assuming a shape a little more like that of a conventional crab, but still retaining the free swimming ability. With each moult they increase in size until they finally become too heavy to swim. They then settle to the bottom in the adult form, though in miniature.

Further growth is accomplished by additional series of moults, several in the first year. When adult size is reached the shell is changed but once annually.

In moulting, the entire shell is cast. It splits at the rear and the crab emerges backward, pulling each limb free of its old casing. The eye covering and even the lining of the stomach are changed. Released from its "old clothes" the crab swells to a larger size, the new shell being soft like wet paper. For a time it retires to a place of safety until the new shell hardens, returning later to its familiar haunts and repeating the moult when the shell becomes too tight again.

Its principal enemies are certain fish and birds, the octupus and raccoons along the shore.—A. H. S.—G. C. C.

Removing Class Distinction

India Information Service

THE removal of social disabilities of the Scheduled Castes (former Untouchables) in several provinces has been followed by positive measures to improve their lot.

In the United Provinces, for instance, the budget provision for their education has increased from $180,000 in 1946-47 to $450,000 during the current year. In the case of Momin Ansars (a backward section of the Muslims) it has increased from $3,000 to $25,000 and for other backward classes from $12,000 to $50,000.

MORE STUDENTS

The number of Scheduled Caste students in the U.P. rose from 153,000 in 1946-47 to 230,000 last year. The majority are exempt from fees; many get stipends too.

Welfare schemes for these people in the U.P. will expand following creation of a Harijan Aid Department. This year provision for Harijan welfare, including education, is $675,000.

The government of Hyderabad has promulgated two regulations expressly stating certain rights conferred on Harijans (Scheduled Castes).

EQUALITY

The first—"The Harijan Temple Entry Regulation"—declares that every temple shall be open to Harijans for worship to the same extent as to other Hindus. The second regulation gives Harijans the right of entry to any place of public amusement or entertainment. It also allows them the benefit of Hindu Charitable Trusts. Contravention is punishable with imprisonment or fine.

Harijans in the State are already receiving economic help from the Depressed Classes Trust Fund.

Take a Gamble

Edmonton Journal

It would be a fine thing if Canadian capital came into Alberta in a really big way. But it will have to do its own exploration and wild-catting. It cannot expect to come along after American capital has been spent by the scores of millions in "proving" a field and then be able to pick up an apparently sure thing investment cheaply. If it wants to risk its money in proven fields only, it will have to pay high for leases of crown lands; in fact, it should be thankful that the provincial government's policy of checkerboarding proven acreage gives it an opportunity to lease already tested tracts.

GLOBAL SURVEY

By DeWITT MACKENZIE
Associated Press News Analyst

ENGLAND'S historic Penzance Bay is the scene of a naval experiment which is calculated to result in the creation of a united Western European fleet for defence against aggression.

British, French and Netherlands men-of-war are massed in the bay, while smaller Belgian warships are engaged in separate manoeuvres with British vessels in neighboring waters.

It is the beginning of an effort to co-ordinate the widely varying methods of these fleets so that they can work as one.

That's far from being as easy as it sounds. The different languages in themselves are a hazard for co-ordination.

NOT FIRST TIME

Of course this isn't the first time that British, French and Netherlands warships have operated together, for they joined with United States ships to form the Allied eastern fleet based at Ceylon during the last war.

My colleague Charles Grumich with the Allied navy in the Far East during the war, tells me the consensus of naval officers concerned was that there were a good many rough spots in the operations of the combined fleets. By way of illustration Grumich says:

"This fleet made a series of 'club runs,' as they called them, going out once a month to lay barrages and carrier air-strikes on the Andaman and Nicobar Islands and Sumatra and Java.

SARATOGA CELEBRATION

"Arrival of the U.S.S. Saratoga, a rather ungainly old carrier from the Pacific, led to a lot of celebrating. The British were so happy that they changed over to American signal flags, not knowing that the Saratoga had changed over to British signal flags. They had a helluva time making signals for a while.

"The real snafu came when the French battle-wagon Richelieu joined the fleet. Saratoga signalled over, asking if there was anything Richelieu needed. The French came back with a request for 1,000 brassieres and the American gobs were just about to swim over to see why when a French linguist discovered that's what the French call lifejackets."

Well, that's a page out of the past. Penzance Bay may well be seeing the beginning of a new era in Allied naval co-ordination.

Blind Chance

Ottawa Journal

We greatly doubt that compulsory voting would give us a better House of Commons or one more truly representing the public will. It would make chance too much a factor in close decisions. The remedy for the indifferent citizen is not to drag him (or her) to the polls but somehow to persuade him (or her) to take an intelligent interest in politics and government. The haphazard vote compulsorily cast is no guide to public opinion.

LONG DISTANCE MOVING
OR JUST ACROSS THE STREET
You'll find our trained men and modern equipment will give outstanding service.

IT IS WISE TO TAKE CARE OF YOUR EYES
G. H. E. GREEN
B.Sc., M.A., D.Paed.
OPTOMETRIST
798 FORT ST. PHONE G 3831

PRICED LOW FOR QUICK SALE
MODEL KITCHEN CABINET
Complete with Plastic Topping . . . Modern Chrome Hardware . . . Briggs Sink . . . Swing Taps . . . Steel Drawers . . . Bread Board.
SEE IT AT
SHAWNIGAN Lumber YARDS Ltd.
2000 GOVERNMENT STREET G-2311

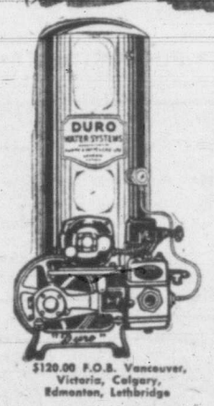

HUNDREDS of satisfied DURO farm families tell us they don't know how they managed before they got DURO Pumping Systems installed. And it's no wonder, since DURO puts the magic, MONEY SAVING convenience of running water every place on the farm . . . takes all the back-breaking effort and wasted time out of old-fashioned methods.

$120.00 F.O.B. Vancouver, Victoria, Calgary, Edmonton, Lethbridge

Instal the Best
Instal a DURO

You can get shallow or deep well systems to meet ALL your needs . . . in the home . . . barn . . . truck garden . . . fire protection. Watch farm profits mount with the increased production running water brings . . . enjoy the comforts that mean so much in everyday living.

EMCO Fixtures and Fittings
Simple remodelling can improve your property . . . in value . . . in enjoyment! See us today for information on how easily you can have a new kitchen . . . bathroom . . . with real economy . . . for any budget.

C. J. McDOWELL
1000 DOUGLAS E 4138
EMPIRE BRASS MFG. CO. LIMITED
London - Hamilton - Toronto - Sudbury - Winnipeg - Vancouver
OWNING AND OPERATING
METALS LIMITED
Calgary - Edmonton - Vancouver BC 94

The Classified Pages of the Times offer
Many Good Buys in Real Estate

King, Queen Attend Service Dominion Day In Abbey

By NORMAN CRIBBENS

LONDON (CP)—The King and Queen joined Canadian officials and their families in a moving and impressive Dominion Day service in New Westminster Abbey.

Facing the high altar, with its massive gold plate shimmering in the light of a hundred candles, C. B. Cowley, Canada Club secretary, presented two chairs and faldstools to the Dean of Westminster, Very Rev. Alan C. Don.

The club's gift is a memorial to Canadians who died in the Second World War.

After it had been accepted, Their Majesties mounted the altar steps to the sanctuary where the chairs and faldstools—intended for the use of royalty at divine service—were used for the first time.

Queen Elizabeth wore a dress of pale lupin blue, ornamented with a small maple leaf brooch. The King was dressed in formal morning attire instead of the naval uniform he usually wears.

Both listened gravely as the Dean dedicated the gift. "To be treasured here as adornment of this sanctuary and a symbol of the loyalty to the throne of the oldest of His Majesty's Dominions."

Earlier the King and Queen had been received at the Abbey's great west door by the Dean and chapter and L. Dana Wilgress, Canadian High Commissioner to Britain.

Mr. Wilgress read the lesson, which was from Book I, Chapter VII, of Kings.

ADDRESS BY DR. LOWE

Choral music by the Abbey choir preceded the address, delivered by Dr. John Lowe, Calgary-born dean of Christ Church and Vice-Chancellor of Oxford University.

The service ended with the singing of "O Canada" and "God Save The King."

Then the congregation filed to the altar to look at the royal chairs, made of Canadian birch, darkly stained and polished. They are of venetian pattern, each with a maple leaf carved at the front. The faldstools bear the arms of Canada.

May Fines $2,335

May fines in city police court totaled $2,335. They included 300 fines for parking meter convictions. Police attended 1,518 calls. Four cars stolen were recovered.

Wrestling is the most universal and primitive of all sports.

Come in and SEE the amazing New
Thor AUTOMAGIC WASHERS and IRONERS

You will say this is the age of miracles when you see the THOR Automagic Washing Machines and Automatic Ironers. THOR products are famous for their sound construction and outstanding performance. Call in today.
G. H. BIRNIE
Plumbing and Heating
2624 QUADRA E 5311

You Are Invited!
EVENING BAND CONCERTS
BEACON HILL PARK
B.C. Electric in Victoria once more is pleased to announce the sponsorship of a series of eight complimentary summer evening band concerts in Beacon Hill Park for the entertainment pleasure of citizens and visitors.
First Concert
Sunday, July 3—8.30 p.m.
(Featuring Stephen Foster music)
and then each Wednesday evening at 8 o'clock for seven weeks.
The band will be directed by James M. Miller and assisting artists will be Miss Grace Adams and Arthur Stringer.
B.C. ELECTRIC

B.C. Veteran Heads British Committee Probing Tax Set

By DON GILBERT

LONDON (CP)—James Millard Tucker headed east from Vancouver with the Canadian army in 1914. He has never gone back.

Today, at 56, he is Britain's leading specialist in tax litigation. He rakes in the shekels to the tune of £20,000 ($80,000) a year.

Right now he's in the news as the newly-named chairman of a committee which will probe Britain's business tax setup.

Sir Stafford Cripps, Chancellor of the Exchequer, designated Tucker and five others to study complaints of business leaders that the treasury, by taking too big a bite out of business revenues, is eating away at the sources of industrial capital.

A chance decision after he was invalided out of military service caused Tucker to pass up an accounting career in British Columbia and practice law in London.

He was articled to a Vancouver firm of chartered accountants when hostilities broke out. He joined the 29th Battalion and soon was overseas.

Tucker returned to his accounting studies in London in 1917. The B.C. Institute of Chartered Accountants sent over his final examination papers. He wrote them in a solitary sitting. But Tucker also had been reading for law. He decided not to return to Canada and was called to the bar in 1920.

APPEARED IN APPEALS

Occasionally he was briefed to appear for one or another of the Canadian provincial governments in Privy Council appeals.

But more and more he stuck to taxation cases. Today he is the best known of a small group of barristers handling a postwar "boom" in tax litigation.

His interests extend to big business. He is chairman of a large textile organization, deputy chairman of a chemical manufacturing company and a director of Carreras, the tobacco concern.

Tucker is a lively, energetic man, a yachtsman and a follower of sports. He recalls with relish his service with the 29th Battalion.

"My colonel was H. S. Tobin, president of Vancouver Breweries," he said. "The battalion was called 'Tobin's Tigers' and was a mixture of lumberjacks, miners from Prince Rupert, clerks, shop assistants, remittance men—a curious collection."

Four Island Firms Listed In Week's Incorporations

Three Victoria companies were among the week's list of incorporations at the offices of Stanley W. Taylor, registrar of companies.

They were Cadboro Estates Ltd., 50,000 N.P.V. shares; Victoria Hockey Club, $10,000, and Sangster's Veteran Auto Court Ltd. One up-island company was listed, Wellington-Nanaimo Distributors, $10,000, Nanaimo.

Little Girl Loses Life

BASSANO, Alta. (CP) — A two-year-old girl was drowned Friday when she fell into an eight-gallon earthenware crock in a neighbor's yard. Body of Linda Ann Marriott, daughter of Mr. and Mrs. R. C. Marriott of Bassano, was found about two hours after she had tumbled into the big vessel. It is believed she overbalanced and fell in while peering into the vessel.

SENSATION!

If you're just the snooty sort,
If you're well-to-do,
If you want to charge it up,
This ad's no use to you.

TABLE FORKS 5c
Men's Khaki Wool Scarves 15c

BARGAINS FOR LADIES

LADIES' SKIRTS—Alpine or bengaline skirts. Pencil slim or with gentle flare. Good range of shades to choose from. Sizes 12 to 20. Values to 5.50 — 3.95
FULL-FASHIONED NYLONS — 51-gauge nylons, all perfect but discontinued shades. All sizes in the lot. Regular price 1.85 — 1.39
MATERNITY SLIPS — Fine quality angelskin with adjustable button back. Sizes medium or large. Regular 2.95. Only — 1.95
LADIES' NIGHTGOWNS — Cotton floral batiste gowns. Bias cut with ties. Tearose, white or blue. Regular price 2.49 — 1.49
LADIES' GIRDLES — Light-weight cotton 10-inch girdles, side fastening, lightly boned, elastic side panels and four hose supports. Sizes 24, 25, 26. Regular 2.49 — 1.95
LADIES' NIGHTGOWNS — Krinkle crepe gowns. V-neck and short sleeves. Plain pastel shades with floral crepe trim. Small, medium and large. Regular 2.49 — 1.89
PANTIE GIRDLES — "Suspants" of fine quality rayon silk with four detachable suspenders. Ideal for sports or summer wear. Easily washed. Sizes 10 to 16. Regular 1.75 — 1.49
HEAD SCARFS—Rayon squares with novelty allover printed patterns. Make ideal gifts. Values to 1.95 — 98c
VANITY SETS—Plastic brush, comb and mirror. Regular price 6.50. for — 2.95
TINTEX DYES—The manufacturer's maintained price of these dyes is 15c. OUR PRICE — 9c
TABLECLOTHS—Fine quality cotton with floral centre in fast colors. Size 52x72. Values to 4.75 — 2.95
MESH DISHCLOTHS—Blue or red edging. Regular 15c — 10c
1 ONLY WHEELBARROW WHEEL — 16 inch. New condition — 1.95
ALUMINUM 1-INCH NAILS—1-lb. pkg., reg. price 85c — 59c
LAMP BLACK—1-lb. pkg., regular 45c — 25c
3 ONLY TREE TRIMMING SAWS—New — 2.95
INDUSTRIAL ELECTRIC WALL SWITCHES—with safety catch. Each — 29c
PORCELAIN INSULATORS—For radio aerials and other uses — 7c
CHAIN LINKS—In three sizes, going at 2c 3c and 5c

Fellow Merchants
We Don't Want Your Business
Stay Away, Will You?

ODDS AND ENDS IN WAR SURPLUS STOCK

HEAVY WHITE DUCK JACKETS
Suitable for Barbers, Hashslingers and other professions. Sanitary cleaned and like new. Reg. value 3.95 — 69c
CAMP MATTRESSES
Size 24x58. These are the remains of our stock, and they are SOILED, but look at the price! — 1.25
GROUND SHEETS
Made from the material used in Barrage Balloons. Aluminum color. Size 40x80. Reg. price, 5.00 — 2.98
MEN'S NAVAL PANTS
Navy blue serge. Were slightly scorched whilst in ship's stores under action — 98c
SHIPS' MOORING LAMPS
Been used, but in good condition. I venture to say these cost the government at least $15.00 — 1.00
WHITE DUCK SAILOR SMOCKS
Never been used, but shop soiled — 49c
SAILORS' BLUE SERGE JACKETS
All in new condition — 69c
SOU'WESTERS
Black slicker type in all sizes. Compare this price — 98c
4 Only, FISHERMAN'S YELLOW OILSKIN APRONS
Double fronts — 1.49
HOUSEHOLD GLASS
We have 11 pieces, size 20x32. The usual price of glass at this size is about 1.00. Per sheet — 59c

You've seen your neighbor's washing drying on the line, haven't you—from the verandah to a pole at the bottom of the garden? If you want a shirt off the far end, you've got to wind in the whole caboose. Well, here's a marvel. It takes up quarter the space. It's more convenient. It has attached clothes hangers, and we are selling it at a fraction of the original price. The outfit includes extra strong solid galvanized pulleys with hooks and bearings. You can have a square line of four pulleys or a double line of two pulleys. And here's the price whilst they last. The price includes 25 clothes hangers and a 4½-inch screw hook.
WHAT A BARGAIN!
Per Pulley 35c

POLICE BRACES
All elastic heavy khaki webbing. Leather ends . . with cast-offs. 49c
B.H. CHI ENAMEL
Fast drying. Here's a real hot bargain.
¼ Pints 15c
½ Pints 25c Quarts 95c
1 ONLY Front Door Lock Set
A complete set, including keys. All exposed parts are solid brass. Reg. Price 15.95 — 9.95

Goods Advertised Here ON SALE MONDAY
AT OUR GOVERNMENT STREET STORE
DON'T PHONE—WILL YOU NOT? NO, WE DON'T DELIVER
The "WAREHOUSE"
Buyers and Sellers of Bankrupt Stock

BARGAINS FOR MEN
MEN'S FELT HATS—Smart and up-to-date styles and shades. Snap brims, leather sweatbands and silk lined. All sizes. Regular price 1.95 — 98c
MEN'S NOVELTY SWEAT SHIRTS—"California" brand, crew neck, knitted waist and cuffs. Fleece lined. Regular 3.95 — 2.95
MEN'S T SHIRTS—Long sleeves, crewneck, heather and green mixture. Regular 1.00 — 59c
MEN'S MERINO SHIRTS OR DRAWERS—Mottled flesh shade. All sizes. Regular 1.50 — 98c
MEN'S WORK SOCKS — Heavy grey ribbed wool. "Atlantic" brand. Regular 69c — 49c
MEN'S WHITE SUMMER CAPS—Assorted lot and samples, slightly soiled. Values to 1.95 — 98c

BARGAINS FOR BOYS
BOYS' SHORTS—All-wool English summer tweeds, fully lined, nicely tailored with belt loops. Sizes 6 to 10 years. Reg. price 1.95 — 98c
BOYS' LONGS — In fine summer shades of fawns and blues. Hard-wearing textures. Just the thing for rough camp wear. Sizes 6 to 14 years. Reg. price 2.95 — 1.95
BOYS' BLACK DENIM OVERALLS—Sizes 8 to 16 years. Our price was 2.45. NOW — 1.95
BOYS' OR GIRLS' NOVELTY POLO SHIRTS — In assorted designs representing various sports, all the rage and right up-to-date. Sizes small, medium and large. Our price was 2.49, NOW — 1.69
BOYS' BROADCLOTH PYJAMAS—Assorted patterns, but in sizes 12 to 14 only. Our price was 2.00. NOW — 98c
MEN'S CRAZY HATS — Scotch plaid, pork pie style, with brim all around. The silly things that hunters, golfers and ladies wear—but worse. Our price was 2.95. They're yours for — 49c
2 Only, TABLE TENNIS SETS. Complete with net, four racquets, balls and clamps. Regular 6.95 — 2.95

If goods do not suit you,
If not up to snuff,
We'll give you back your money
You give us back our stuff.
Filbert Phipps

LOWEST PRICES

Quiz-Crossword Tests Your Knowledge Of Bible

By EUGENE SHEFFER

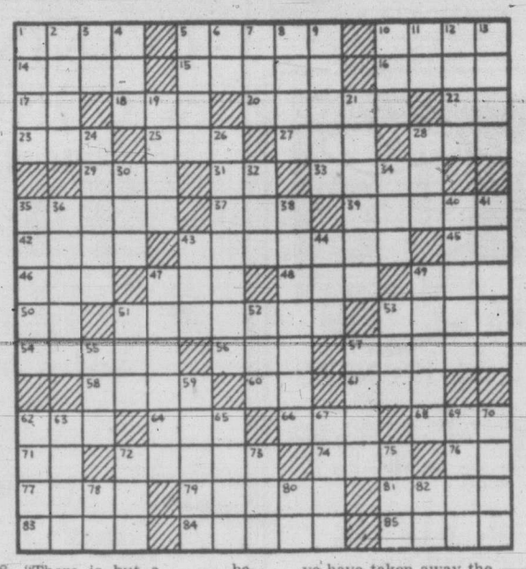

HORIZONTAL

1—What is the second book of the New Testament?
5—What is the 28th book of the the Old Testament?
10—Who said, "Intreat me not to leave thee, or to return from following after thee," to her mother-in-law? (Ruth 1:16)
14—Plant of lily family.
15—Papal veil.
16—Who hated his brother because his father had blessed him? (Gen. 27:41)
17—Note in the scale.
18—"For ye have the poor always with ——." (Mat. 26:11)
20—"The ——of the Lord is in the house of the wicked." (Pr. 3:33)
22—Symbol for iridium.
23—"Let your communication be, ——, ——; Nay, nay." (Mat. 5:37)
25—Noah's ship.
27—Ignited.
28—House addition.
29—Steep flax.
31—Exclamation of inquiry.
33—From what direction did the wise men come to Jerusalem to look for the infant Jesus? (Mat. 2:1)
35—Whom did Herod kill with the sword before he imprisoned Paul? (Acts 12:2)
37—Beverage.
39—Attain.
42—Which of Adam's sons was a "keeper of sheep?" (Gen. 4:2)
43—Stealthy.
45—Three-toed sloth.
46—Food-fish.
47—Ventilate.
48—Pedal digit.
49—"With —— thy getting get understanding." (Pr. 4:7)
50—Hypothetical force.
51—Rubs away by friction.
53—Struggle between two contestants.
54—"We roar all like ——, and mourn sore like doves." (Isa. 59:11)
56—Barbarian.
57—"Better is a dinner of —— where love is, than a stalled ox and hatred therewith." Pr. 15:17)
58—"There is but a —— between me and death." (1 Sam. 20:3)
60—Diminutive for Edward.
61—Anecdotes.
62—Eggs.
64—Beak.
66—"A wise ——maketh a glad father." (Pr. 10:1)
68—Allow.
71—Jumbled type.
72—Rose essence.
74—"For length of days, and long life, and peace, shall they ——to thee." (Pr. 3:2)
76—Prefix: twice.
77—"Take heed that ye do not your —— before men." (Mat. 6:1)
79—Paradises.
81—Imitator.
83—Who was Rachel's elder sister? (Gen. 29:16)
84—Place again.
85—Uncommon.

VERTICAL

1—Who annointed Jesus' feet with spikenard? (John 12:3)
2—Toward the sheltered side.
3—International language.
4—"Woe unto you, lawyers! for ye have taken away the —— of knowledge." (Luke 11:52)
5—"Fear God, and give glory to him; for the —— of his judgment is come." (Rev. 14:7)
6—Correlative of either.
7—Pouch.
8—In what month was the wall around Jerusalem completed? (Neh. 6:15)
9—Eagle's nest.
10—Female ruff.
11—"Give —— help from trouble: for vain is the help of man." (Ps. 60:11)
12—Caudal appendage.
13—Throw with violence.
19—Cereal grasses.
21—Perish from lack of nourishment.
24—"So shall thy poverty come as one that travelleth, and thy want as an —— man." (Pr. 6:11)
26—Whom did Abraham take as wife after Sarah's death? Gen. 25:1)
28—Greek letter.
30—Lamprey.
32—Personal pronoun.
34—"O taste and ——, that the Lord is good." (Ps. 34:8)
35—Who offered to serve Laban for seven years for Rachel? (Gen. 29:18)
36—Dwelling.
38—Waits upon.
40—One of the spies sent out by Moses (Num. 13:6)
41—"The strength of the —— is his also." (Ps. 95:4)
43—Evergreen tree.
44—Bombycid moths.
47—"The Lord watch between me and thee, when we are —— one another." (Gen. 31:49)
49—Relating to the ear.
51—Aptitude.
52—"In —— season we shall reap, if we faint not." (Gal. 6:9)
53—"They brought Daniel, and cast him into the —— of lions." (Dan. 6:16)
55—Who abolished idolatry in the land of Judah? (2 Chr. 15:8)
57—"Whatsoever thy —— findeth to do, do it with thy might." (Eccl. 9:10)
59—Who was released from prison by an angel of the Lord? (Acts 12:7)
62—Iridescent gem.
63—Contemptible.
65—Commanded.
67—Hop-kiln.
69—Who was Peleg's father? (Gen. 10:25)
70—Weary.
72—Tree of olive family.
73—Thing, in law.
75—Patriotic society (abbr.)
78—Mother.
80—Symbol for neon.
82—Father.

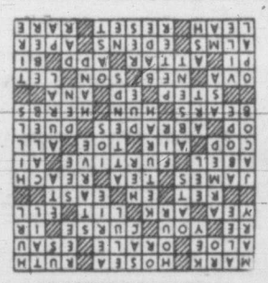

CROSSWORD PUZZLE SOLUTION

No Early Closing

LADYSMITH — Proposal for early Saturday night closing of certain categories of stores failed to gain the required 75 per cent approval here.

A petition called for repeal of all existing retail by-laws and drawing up of a new one, requiring all furniture, appliance, drygoods, and other stores in that category, to close at 6, Saturday night.

The petition lacked the 75 per cent of names required by the Shops Regulation Act, the City Council ruled. Stores in the group at present remain open until 9, Saturday night.

Emmanuel Baptist Church
Fernwood and Gladstone
11 a.m.
"NO CONTINUING CITY"
Lord's Supper Administered
Solo: Miss Shirley Gunn
7.30 p.m.
REV. R. F. WATTS, B.A., B.D.
Principal, Training School, Calgary
Solo: H. T. Zala
Sunday School, 9.45 a.m.
Primary, 11 a.m.

Presbyterian Church in Canada
"Glorify God and Enjoy Him Forever"

Saint Andrew's
Downtown
Corner Douglas and Broughton Sts.
Minister:
Rev. J. L. W. McLEAN, M.A.
Organist and Choirmaster:
C. C. WARREN, L.R.S.M., A.T.C.M.
11 A.M.
"The National Anthem"
7.30 P.M.
"FIT FOR THE KINGDOM"
WE WELCOME VISITORS

GORGE PRESBYTERIAN
Take Gorge Bus to Tillicum Road
DOMINION DAY SERVICES
9.45 a.m.—Sunday School
11 a.m.—"RIGHTEOUSNESS EXALTETH A NATION"
Special Music
7.30 p.m.—"THE GOD OF POWER AND OF PROMISE"
Rev. T. H. McAllister, Minister
Sunday School Picnic, Wednesday, July 6th

First Church of Christ, Scientist
CHAMBERS ST. and PANDORA AVE.
A Branch of The Mother Church, The First Church of Christ, Scientist, in Boston, Massachusetts
SUNDAY SERVICES
11 a.m and 7.30 p.m.
Subject:
"GOD"
SUNDAY SCHOOL
11 a.m.
TESTIMONIAL MEETING
Wednesday, 8 p.m.
FREE PUBLIC READING-ROOM and LENDING LIBRARY
822 Yates Street
ALL ARE WELCOME
Christian Science programs are radiocast over KOL, 1300 kc., every Saturday at 5.45 p.m., and over CJOR, 600 kc. every Sunday at 8.45 a.m.
"The Monitor Views the News" Over KJR, 950 kc., every Tuesday at 9.48 p.m.

g IDEON SUNDAY SERVICES
Start again Sunday and will continue through July and August. Join the Victoria Camp of Gideons in their service of Gospel Song and Story.
THE NEW
BANDSTAND
BEACON HILL PARK
SUNDAY NIGHT at 7

Anglican Services

CHRIST CHURCH CATHEDRAL
Dean and Rector:
The Very Rev. G. R. Calvert
Assistants:
The Rev. A. H. Cummings
The Rev. E. J. Hulford
THIRD SUNDAY AFTER TRINITY
HOLY COMMUNION—8 a.m.
CHORAL EUCHARIST—11 a.m.
Preacher:
THE DEAN
EVENSONG—7.30 p.m.
Preacher:
The Rev. A. H. Cummings
Holy Communion—10 a.m.
Niagara Street Hall

ST. JOHN'S
QUADRA, NEAR PANDORA
REV. GEORGE BIDDLE, Rector
8 a.m.
Holy Communion
11 a.m.
MORNING SERVICE AND COMMUNION
"Believing Too Little Too Much"
7.10 p.m.
Organ Preludes—Frederick Chubb, B.A., Mus.B., F.R.C.O.
7.30 p.m.
"Man Was Made for God"
PREACHER AT BOTH SERVICES, THE RECTOR
Sunday School at 11 a.m.

St. Mary's Church
Elgin Road, Oak Bay
Holy Communion, 8.30 a.m. and 12 noon
Matins and Sermon—11 a.m.
Preacher: Rev. A. E. Cameron
Evensong and Sermon—7 p.m.
Preacher: Archdeacon A. E. de L. Nunns
Young People to attend 8.30 a.m. service
THURSDAY
Holy Communion—10.30 a.m.

St. Barnabas Church
Corner Cook and Caledonia
Third Sunday After Trinity
Holy Communion 8 a.m.
Sung Mass 11 a.m.
Evensong 7.30 p.m.
Holy Communion daily at 7.30 a.m., except Wednesday, 8 a.m., and Friday, 9.30 a.m.
Rev. E. Munn, Rector

ST. GEORGE'S
CADBORO BAY
III TRINITY
11 a.m.—CHORAL EUCHARIST AND SERMON
"TWO FREEDOMS FOR CANADA"
I "Freedom from Fear"
7.30 p.m.—Evensong and Sermon
"TWO FREEDOMS FOR CANADA"
II "Freedom of Worship"
Vicar
REV. WILLIAM HILLS
Wednesday, July 6:
Church School and Congregational Picnic. Capt. T. B. T. Hewett, G 7276

Foursquare Church
891 Esquimalt Road
ESQUIMALT FOR CHRIST YOUTH REVIVAL
Hear "THE KING'S MESSENGERS"
Play - Sing - Speak
Sunday, 7.30 p.m.
"A CRIMINAL WHO WANTED ANOTHER CHANCE"
Also Tuesday, Wednesday, Thursday and Friday, 7.45 p.m.
Sunday, 11 a.m., Rev. P. Phillips

CHRISTADELPHIAN
ORANGE HALL 725 Courtney St.
Public Lecture—7.30 p.m.
Subject:
"HO, YE THAT THIRST, COME YE TO THE WATERS"
Morning Meeting—11 o'Clock
Sunday School—9.45 a.m.

British-Israel World Federation (Can.) Inc.
Tuesday, July 5, 8 p.m.
Newstead Realty Hall
734 Fort Street
"THE FOUNDATIONS AND GATES"
Speaker: MRS. O. A. BRAKE
(The Dominion Prayer League will meet in Y.W.C.A. at 2.30 p.m., Friday, July 8)
Headquarters and Bookroom
1118 Quadra St. Phone G 7031
Secretary's phone, G 9031

United Church of Canada
"I hat they all may be one"

Metropolitan United Church
CORNER PANDORA AVENUE AND QUADRA STREET
Minister—REV. A. E. WHITEHOUSE, B.D., D.D.
Organist and Choirmaster—EDGAR HOLLOWAY, L.R.S.M., A.T.C.M.
11 a.m.—"THE BELIEF WHICH MATTERS"
7.30 p.m.—"HOW TRUE TO LIFE"
Preacher: Dr. A. E. Whitehouse at both services
Morning Soloist: Miss Louise Martin
Evening Soloist: Miss Phyllis Corbett
11 a.m.—Nursery Department of Church School will be in session every Sunday during July and August
WE WELCOME STRANGERS AND VISITORS

FIRST UNITED CHURCH
Corner QUADRA STREET and BALMORAL ROAD
Rev. Moir A. J. Waters, B.A., B.D., Minister
Rev. F. W. Anderson, M.A., Visiting Minister
Directors of Music: Mr. and Mrs. Roberto Wood
11 a.m.—"GOD IS OUR REFUGE"
7.30 p.m.—"THE TRAGEDY OF A WASTED EXPERIENCE"
THE MINISTER AT BOTH SERVICES
ALL ARE WELCOME

CENTENNIAL UNITED CHURCH
Gorge Rd., near Government St. Minister: Rev. W. RAY ASHFORD, B.A.
11 a.m.—"Self Assurance and God Assurance"
7.30 p.m.—"Going All Out"
9.45 a.m.—Adult Bible Class; 11, Sunday School
VISITORS AND STRANGERS WELCOME

Oak Bay United Church
Mitchell and Granite
Minister:
W. W. McPHERSON M.A., D.Th.
Guest Organist: Mrs. S. Bartlett
11 a.m.
"THE TRANSFORMED DESERT"
Soloist: Mrs. J. H. Britton
7.30 p.m.—"JULY—BECAUSE THOU ART BEAUTY"
Soloist: Mr. W. Fanstone
Strangers and Visitors Cordially Welcomed

Fairfield United Church
Five Points Pastor: REV. W. ALLAN
Music Director:
Charles Palmer, A.R.C.O.
10.00—SUNDAY SCHOOL (open session)
11.00—Sacrament of the Lord's Supper
'When the Christians' plans gang aft a-gley.'
7.30—"Thy Statutes Have Been My Songs"
The music led by the new Wurlitzer Organ.
Visitors always cordially welcomed

FIRST BAPTIST
Quadra at Mason
REV. G. R. EASTER, B.A., B.Th., Pastor
Mr. Oliver Stout, Organist and Choir Director
11 a.m.—CHURCH SCHOOL SERVICE
Special Speaker: Rev. Ronald Watt, B.A., B.D., of Calgary
Communion Service — Reception of Members
7.30 p.m.—"VOICE OUT OF THE PAST"

GLAD TIDINGS TABERNACLE
(Pentecostal)
REV. E. W. ROBINSON, Pastor 842 North Park Street
9.45 a.m.—SUNDAY SCHOOL
Sunday, 11 a.m.—COMMUNION SERVICE
7.30 p.m.—EVANGELISTIC SERVICE
REV. A. J. SCHINDEL, Guest Speaker at Both Services
Week-Night Services—8 p.m.
Tuesday—Prayer Meeting Wednesday—Bible Study
FRIDAY—Young People's

KINGDOM MINISTRY (British-Israel)
Speaker and Leader: MR. TOM JOLLY
Subject: "ONE DAY—KNOWN TO THE LORD!"
—WHEN GOD INTERVENES
Sunday, 7.30 p.m.
NEWSTEAD HALL 734 FORT STREET

The Salvation Army Citadel
757 PANDORA AVE.
Major and Mrs. Fred Howlett
SATURDAY, 8 p.m.—Praise Meeting
SUNDAY
Special Speaker
LT.-COL. GEO. WOOD, from San Pedro, Calif.
11 a.m.—Holiness Meeting
7.30 p.m.—Evangelistic Meeting
9.45 a.m.—Sunday School
Note—8.45 p.m.—Eventide Open-air Meeting Douglas and Yates
A HEARTY WELCOME TO ALL

Rev. R. McIntyre
11 a.m. Worship and Junior Church
9.45 A.M. "Sunday School"
Don't Miss the Sunday Night
7.30 p.m. — "Great Anniversary Rally"
A Friendly Church — Visitors Are Made Welcome

HEAR . . . .
MR. NEIL M. FRASER
who will preach at the
VICTORIA GOSPEL HALL
935 PANDORA AVENUE
SUNDAY, 7.30 P.M. BRIGHT SINGING

Victoria Truth Centre
Church of the Healing Word
MINISTER: REV. EMMA M. SMILEY
Sunday, July 3, 11 a.m.
Speaker: Cmdr. H. W. S. Soulsby—"Our Natural Resources"
Thursday, 3 p.m. Prosperity Meeting
All Other Meetings Discontinued for Summer Months
1201 FORT STREET

"KING'S EVANGELS"
MALE QUARTETTE GOSPEL TEAM CONTINUES
TONIGHT—Movies and Slides of Mexico Tour
SUNDAY—11 a.m., 3 p.m.
1620 COOK **FREE METHODIST** E 1865

DEAF! 'Tel-E-Tone'
Only $69.50 — $5.00 Down
ALL-IN-ONE HEARING AID
F. G. MEREDITH CO. Ltd.
601 CENTRAL BLDG.

MORE HOMES are heated by the FAMOUS
OIL-O-MATIC
than by any other make of automatic heating equipment.
Full particulars, E 7713
EXCLUSIVELY AT
W. R. Menzies & Co.
323 CORMORANT ST.
Plumbing — Heating — Oil Burners
Sales — Service — Installations

Psalms: Poetic Religion

By WILLIAM E. GILROY, D.D.

During coming weeks many Sunday schools will be studying lessons in the Biblical Book of Psalms. The comment in these columns is directed to many readers not in Sunday Schools, but interested in religion and the study of the Bible.

It is my hope that it may be of help to those who teach and learn in Sunday School. But, in view of this wider constituency, it is my aim not to confine the comment to any particular theme, or lesson, but to present backgrounds, highlights and illuminating details. The object is to increase the intelligent use of the Bible and bring its guidance and inspiration into immediate influence upon character and daily life. This is particularly necessary in contemplating and studying the Book of The Psalms.

The Book of Psalms must be studied as a whole, if one would grasp their nature and significance in the faith, worship and life of ancient Israel, and their place and effect in relation to religious life in general.

MOODS AND EMOTIONS

Only as one reads the Psalms as a whole can one grasp the depth an dimmensity of their exploitation of every mood and emotion of which the human soul is capable and their reaction to every experience that mankind has known.

Here are souls in the very heights of exultation and religious ecstacy, dwelling on the mountains, with the clear view of God, and the full inspiration of His presence. But here are souls, also, crying out of the depths of despair and finding light in the valley of darkness. Here is realism in the face of suffering and persecution and the designs and hatred of enemies. And above all, realism in the face of change and decay, and the grimness of death itself.

Here, too, is the voice of friendship and fellowship, the pilgrim songs of those who through life are journeying and worshipping together.

There is nothing left out in the whole range of human emotions, doubts, fears, inspirations and ecstasies—all of life's experiences from the cradle to the grave are there.

GLORY OF GOD

From the opening Psalm1, recounting the blessedness of the man "that walketh not in the counsel of the ungodly—but his delight is in the law of the Lord," to the closing 150th Psalm with its typical song of praise the Psalms move in the rich areas of nature and human nature.

Here, in addition to the exploration of the heart of man, and the visions of the glory of God, are the observations and reflections of inspired poets near to every phase of nature, with eyes lifted to the hills, meditations in green pastures and beside still waters, the mystery of the sea, the anger of storms; and towering over man and nature the Holy City and the House of the Lord, to which devout souls ascend with gladness, to worship in the sanctuary of strength and beauty, with the word of God hidden in their hearts.

And each of us may have it as his, or her, book of devotions.

Bank Statement

OTTAWA (CP) — Dominion government deposits increased $9,067,000 to $122,158,000 during the week ended June 29, the Bank of Canada reported in its weekly financial statement. Chartered bank deposits decreased $9,387,000 to $561,826,000, while notes in circulation increased $5,057,000 to $1,267,720,000.

ANGLICAN

ANGLICAN—ST. JOHN'S, COLWOOD—Holy Communion, 11 a.m. Preacher, The Rev. Canon I. J. Jones.
ST. MATTHEW'S, LANGFORD — Holy Communion, 8 a.m. Evensong, 7 p.m. Preacher, The Rev. Canon I. J. Jones. Vicar, The Rev. Hywel J. Jones.

CHURCH OF CHRIST

CHURCH OF CHRIST 1620 FERNWOOD Road. Sunday services: 10.15 a.m., Bible study; 11 a.m. breaking of bread, followed by preaching; 7.30 p.m., evening service. Bible study, Wednesday evening, 7.30 p.m.

CHRISTADELPHIANS

CHRISTADELPHIAN CENTRAL, ORANGE Hall, 725 Courtney St. Morning meeting, 11 o'clock.
CHRISTADELPHIAN — ROYAL BANK Hall, corner of Fort and Cook Sts. Sunday morning at 11.

FOURSQUARE GOSPEL

ESQUIMALT FOURSQUARE CHURCH, 891 Esquimalt Rd. near Head St. Services: 10 a.m., Sunday school; 11 a.m., fellowship; 7.30 p.m., evangelistic; Wednesday, 8 p.m., Bible study; Friday, 8 p.m., Crusaders.

GOSPEL HALLS

OAKLANDS GOSPEL HALL (CEDAR Hill Road at Hillside). Sunday, 9.30 a.m., Sunday School and Bible Class; 11 a.m., The Lord's Supper; 7.15 p.m., Gospel Meeting. Speaker, Mr. Robertson. Thursday, 8 p.m., Assembly Missionary Prayer Meeting.
ROSS BAY GOSPEL HALL, CORNER St. Joseph and May Sts. Lords Day, 9.30 a.m., Sunday School; 11 a.m., Breaking of Bread for Believers; 7.30 p.m., Gospel Meeting. Wed., 8 p.m., Bible Study. Friday, 8 p.m., Praper meeting.
VICTORIA GOSPEL HALL, 935 PANdora Avenue. 11 a.m., Worship and Breaking of Bread; 9.40 a.m., Sunday School; 7.30 p.m., Gospel Service. Speaker, Mr. Neil M. Fraser. 8 p.m. Tuesday, Bible Reading. 8 p.m. Thursday, Prayer and Thanksgiving.

LATTER DAY SAINTS

THE CHURCH OF JESUS CHRIST OF Latter Day Saints, 804 Kings Road. Sunday school, 10 a.m.; evening service, 7.30 o'clock. Phone B 1565. Everybody welcome.

LUTHERAN

GRACE EVANGELICAL LUTHERAN Church, Queens Ave. and Blanshard St. Bible school, 10 a.m.; worship, 11 a.m. and 7.30 p.m.

SPIRITUALIST

AT OPEN DOOR SPIRITUALIST Church, 1600 Cook Street. 11 a.m., Lyceum (Sunday School); 7.30 p.m., Trance address, Rev. Walter Holder. Clairvoyance at close of service. 8 p.m. Thursday, message and healing service in charge of Rev. Holder.
FIRST UNITED SPIRITUALIST Church, K. of P. Hall, 723 Cormorant St. Sunday, 7.30 p.m., guest speaker, Rev. Dr. Hulbert, lecturer and healer, President of Ministerial Association of N.S.A. of Canada. Address subject, "Spiritual Development and Your Problems." Soloist, Mrs. McDonald.

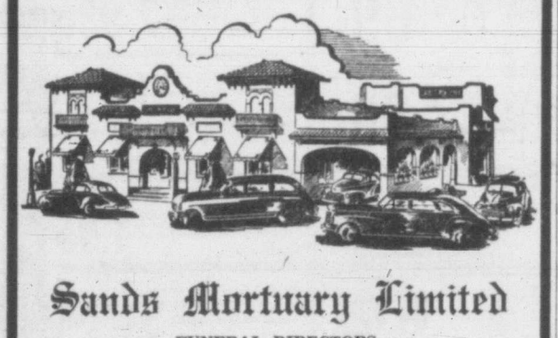

Sands Mortuary Limited
FUNERAL DIRECTORS
"THE MEMORIAL CHAPEL OF CHIMES"
DAY OR NIGHT SERVICE — E 7511
QUADRA at NORTH PARK ST., VICTORIA, B.C.

NOTICE

The residents of the Sooke, Otter Point, East Sooke and Gillespie Road areas are advised that in order to carry out repairs it will be necessary that the power and light service in their district be off on

Sunday, July 3

8.30 a.m. to 11.30 a.m.
(3 hours)

B.C. ELECTRIC

Thousands See Thrilling Parachute Jumps, Precision Flying, Big Planes At Air Show

When a man becomes 61 years old, he normally begins thinking about retiring with nothing more strenuous planned than perhaps a good day in the garden.

However, more than 10,000 Greater Victorians who visited Patricia airport Friday, saw the truth in the saying "you're as old as you feel," as they watched 61-year-old "Pop" Whittier perform his 82nd and 83rd parachute jumps.

"Pop" and Shorty Stark, who is in his '40's which would be considered by most people as old enough for a man engaged in such a hazardous occupation—jumped simultaneously from an aircraft in a "race" to the ground.

It was one of the highlights of the second annual air show sponsored jointly by the Victoria Flying Club and the Victoria Kinsmen Club. There were two perfomances, one in the afternoon and one in the evening.

Both men delayed pulling their ripcords for fully 1,000 feet in order to win the "race." "Pop" landed a few seconds ahead of his rival.

THRILLING JUMP

A few moments later, Bill Bushman of Pasadana, Calif., gave the thousands present their biggest thrill when his 'chute collapsed just after it had opened and he plummeted earthward.

It was all part of the show, it turned out, as the defective silk was released and Bushman opened a second parachute after falling another 500 feet.

"Swede" Ralston of Hillsboro, Ore., and his group of precision flyers were on hand with an amazing display of flying. "Swede" and his protege, Dick Martin, teamed up in formation aerobatics in the AT-6's or Harvards as they are called in Canada.

Later, "Swede" performed in a solo display of masterful low-level flying that kept the crowd gasping. He had them laughing, however, when he landed, jumped into a tiny Cub plane and gave an exhibition of "how not to fly" as he swooped, bumped a wheel on the ground and did stall turns and rolls well nigh impossible in the tiny aircraft.

Nellis E. Walker of Battle Ground, Wash., who is paralyzed from the waist down as a result of a logging accident, was lifted from his wheelchair and placed in his tiny Ercoupe, along with his two constant passengers, his dog, Rags, and his South American ringtail monkey, Chichi.

He then took off and did stall turns and rolls at the top of loops and showed some good all-round flying—which was remarkable when the fact is considered that the aircraft had fixed rudders with no rudder-pedals in the cockpit and all turns were by aileron alone.

NORTH STAR POPULAR

Early in the two-hour show, a large four-engined Trans-Canada Air Lines North Star landed and was opened to the public for inspection. A continual stream of citizens had a look at the spacious interior of the 40-passenger plane and crew members answered all questions.

The full-course meals, warmed up frozen food, were shown. This is the most recent T.C.A. service on the trans-continental flights.

Forty lucky ticket holders were taken on a half-hour flight over the city in the sleek, silver aircraft at the end of the show.

A huge Boeing Stratoliner roared down the runways of the airport early in the afternoon but did not land.

Attracting a good deal of attention was an R.C.A.F. air-sea rescue Lancaster parked near the control tower. On display in front of the four-engined aircraft were various types of rescue equipment for crews in distress on the sea or on high mountains.

Parents had many questions to answer during the air show as youngsters, like the one above looking at an R.C.A.F. air-sea rescue Lancaster, kept asking about anything and everything that had to do with aeroplanes and flying. Air-sea rescue equipment was on display in front of the Lancaster, which flew over the city around 10.30 Friday morning.

Tops in air travel in Canada in speed and comfort are Trans-Canada Air Lines' huge four-engined North Stars. The one shown above at Friday's air show at Pat Bay was opened for public inspection and hundreds of citizens had a look at the spacious interior, including the complicated looking pilot's compartment, as crew members answered questions and told of interesting points in the aircraft.

Age proves no barrier to 61-year-old "Pop" Whittier of Battle Ground, Wash., who made his 82nd and 83rd jumps during the air show. "Pop" says he took up the hazardous occupation 20 years ago "just for the thrills." He laid off for eight years, but now is a member of "Swede" Ralston's aerial circus. Between air shows he is a hospital orderly in the Washington city.

Northwest Printers Meet Here Sunday

Delegates from Washington, Oregon and B.C., representing all trades connected with the printing and publishing industry, will gather in Victoria for the Northwest Printing Trades Conference to be held Sunday in the Crystal Garden.

Particularly well-represented will be the cities of Seattle, Spokane, Portland and Vancouver. Host group to the conference is the Victoria Allied Printing Trades Council.

Business sessions for the one-day meeting will convene at 10 in the morning and 2 in the afternoon.

A banquet at 6.30 will conclude the affair.

All members of the local printing trades unions are invited to attend both business sessions and the banquet. Information and reservations can be obtained from James McCague at E4681 or Jack Chapman at E1452.

Says Car-Testing Station Would Cut Down Accident Toll

If a car-testing station was established in Victoria for compulsory checkups on cars, accidents due to mechanical defects would be materially lessened.

This was the opinion stated by Sgt. Brooke Douglass, head of the new traffic division of the city police, when he made a strong plea to the police commission Thursday that a station be erected here.

His comprehensive report covering all aspects of such an establishment is to be studied by members of the commission before the next meeting. He urged them to give the matter serious and careful thought.

Sgt. Douglass said tests had shown that one out of every three cars on the road is in need of adjustment to bring about safer driving. He said many motorists did not have known adjustments made and that a compulsory testing system was required to force this.

His recommendation was for a three-line station to handle the approximately 27,500 cars in Victoria and district twice yearly.

The sergeant's report said cost of equipment for a two-lane station, not installed, would be $6,717. Cost of a three-line station would be $9,198. Other costs to be considered, he said, was the building, concrete floor, lighting, heating, air ducts for escaping fumes and insurance.

A two-lane station would require 18 employees, a three-lane station 22 men, he said. He suggested fees of $1.50 for two checks in one year and 25 cents for rejections on each additional visit.

Soap Box Derby Winner Named

PORT ALBERNI—Lawrence Reid took first place in the Gyro Club soap box derby held here Dominion Day.

Crowds gathered on Argyle Street for the event, which saw Norman Wilkinson win a special race.

OAK BAY THEATRE

"The Unfaithful," a highly dramatic story of a returned serviceman and his marital problems, is the new screen attraction at the Oak Bay Theatre.

Ann Sherdian is case in the exacting role of the unfaithful wife in the new Warner Bros. drama, with Zachary Scott and Lew Ayres in other starring roles.

Where To Go Tonight

(As Advertised)

ATLAS—"A Letter to Three Wives," starring Jeanne Crain.

CAPITOL—Gary Cooper and Madeleine Carroll in "Northwest Mounted Police."

DOMINION—"Force of Evil," starring John Garfield.

FOX—"Heaven Only Knows," starring Brian Dunlevy.

OAK BAY—"The Unfaithful," starring Ann Sheridan and Zachary Scott.

ODEON—"The Life of Riley," starring William Bendix.

PLAZA — Johnny Weissmuller in "Jungle Jim."

RIO—"T Men," starring Dennis O'Keefe.

ROYAL—"Command Decision," starring Clark Gable.

ODEON THEATRE

Youngest "triple-threat" among Hollywood film makers is tall, slender, 33-year-old Irving Brecher, who makes his screen debut as a writer-director-producer of Universal-International's "The Life of Riley," now at the Odeon Theatre. Adapted from the radio show of the same title, it stars Bill Bendix.

ROYAL THEATRE

When it comes to popularity polls, Clark Gable, who heads the all-star cast of M-G-M's "Command Decision," now at the Royal Theatre, remains the undisputed champ.

Take the nation's theatre exhibitors. They've had Gable on their list of 10 box-office champions for 14 of the 17 years in which their annual poll has been conducted.

RIO THEATRE

"T-Men," a shock-filled, startling drama based on authentic cases from Treasury Department files, is now at the Rio Theatre. Starring Dennis O'Keefe, the picture features Mary Meade, Alfred Ryder, Wally Ford, June Lockhart and Charles McGraw.

PLAZA THEATRE

Story of a desperate safari into wildest Africa, Columbia Pictures' "Jungle Jim," is currently at the Plaza Theatre with Johnny Weissmuller in a new role, that of the jungle's greatest soldier-of-fortune and the adventure-idol of millions.

The name used in medical reports for the black or ship rat is rattus rattus rattus.

CAPITOL THEATRE

That brightly burning star of genius which has guided Cecil B. DeMille to fame as a motion picture producer-director has nothing on the light used by the starring cast of DeMille's "North West Mounted Police" which Paramount has revived, now at the Capitol Theatre. For Gary Cooper and Madeleine Carroll share honors with a cast including Paulette Goddard, Preston Foster, Robert Preston, Akim Tamiroff, Lynne Overman, George Bancroft, Lon Chaney Jr., and Walter Hampden.

EARLIER CLOSING

Effective Monday, closing time at the Victoria Post Office for Flight 108 will be 1 instead of 1.10 in the afternoon, according to an announcement today from J. B. Sinclair, postmaster.

ENDS TODAY — AT 6.53 - 9.00
ANN SHERIDAN · AYRES · SCOTT
THE UNFAITHFUL
NEW WARNER SENSATION!
EVE ARDEN
OAK BAY

ENDS TODAY
"Heaven Only Knows"
Starring BRIAN DONLEVY
Monday and Tuesday Double Feature:
"Four Faces West"
PLUS
"Susie Steps Out"
FOX
Show Times 6.45-9.00
Phone B 3370
HILLSIDE and QUADRA
OUR SOUND IS THE BEST IN THE WEST

NEW RIO
TODAY Sun. Night Mon.
ALWAYS THE BEST SHOW IN TOWN!
3 SLEDGE-HAMMER HITS!
Dennis O'Keefe's Greatest!
"T-MEN"
Plus HOP-A-LONG CASSIDY "DANGEROUS VENTURE"
Serial "CONGO BILL"—3 Cartoons
25c, 35c, 12.30 - 5—After 40c, Chil. 15c

OLD-TIME DANCE SATURDAY
BRITANNIA AUDITORIUM
On Arena Way
Evelyn Holt's New Orch.—50¢

Public Notice
THE WISHBONE GRILL
WILL BE OPEN SUNDAY NIGHT
AND WILL SERVE A SPECIAL DINNER, SEVEN COURSES, CONTINENTAL STYLE
FOR RESERVATIONS PHONE E 2613

SMORGASBORD
There are many different ways to put into practical effect "treating." One of the greatest treats in store for those who like good food is to have their Saturday evening dinner at the Smorgasbord at the WISHBONE GRILL.
Many nationalities are represented at this famous table, both in the food itself that comes from different countries and in the manner in which various dishes are prepared in those countries.
For Reservations Phone E 2613

SATURDAY NITE CLUB
DANCE
Y.M.C.A.
8.45, 11.45
CHARLIE HUNT'S ORCHESTRA FEATURING "MALVINA"
ADMISSION 50¢

McMORRAN'S
SEASIDE DANCING PAVILION
Cordova Bay
DANCING EVERY SAT. NIGHT
Tombola Prizes Adm. 75¢
Stan Cross' Orch. 9 to 12

Genoa Bay Lodge
LUXURIOUS ACCOMMODATION RIGHT ON THE COWICHAN BAY FISHING GROUNDS
DINNER DANCE SATURDAY NIGHT
LES JOHNSON AND HIS ORCHESTRA
$2.50 Per Person
By road via Maple Bay or water taxi from Government Wharf, Cowichan Bay.
FOR RESERVATIONS PHONE DUNCAN 586 F

Chez Marcel
OPEN 7 DAYS A WEEK
WITH A SPECIAL
DINNER DANCE EVERY SATURDAY NIGHT
FRED PITT and ORCHESTRA
Located in Former Premises Royal Colwood Golf Club Grounds
Just 15 Minutes on Island Highway
For Reservations Phone Belmont 91
Private Parties
Dinners Luncheons
Roger Marcell Cuche, Chef

STARTS MONDAY — 2 First Run Action Hits
VICIOUS! DARING! DEADLY!
BAD MEN OF Tombstone
ALLIED ARTISTS Presents A KING BROS. Production
Barry SULLIVAN · Marjorie REYNOLDS · Broderick CRAWFORD
DANGER Stalks The DECK
On a strange voyage!
PERILOUS WATERS
CASTLE
LONG
KNUDSEN
PLAZA
ENDS TODAY! — "JUNGLE JIM" — PLUS "JIGGS IN COURT"

You haven't LAUGHED until you've LIVED
"THE LIFE of RILEY"
Starring WILLIAM BENDIX
HE'S RILEY THE WORLD'S MOST SUCCESSFUL FAILURE!
A UNIVERSAL-INTERNATIONAL PICTURE
with JAMES GLEASON · ROSEMARY DeCAMP · BILL GOODWIN
BEULAH BONDI · MEG RANDALL · RICHARD LONG
TODAY! ODEON
FEATURE AT 1.26, 3.27, 5.28, 7.29, 9.33

DANCE TONIGHT
ROLLER BOWL
Skating Every Night Except Friday and Saturday

TODAY ● At 12.45, 3.03, 5.21, 7.39, 9.57
MATINEE 35¢ To 2 p.m.
10 GREAT STARS ALL IN TECHNICOLOR!
"MOUNTIES" 10,000 INDIANS! REBELLION!
GARY COOPER
MADELEINE CARROLL
ROBERT PRESTON
CECIL B. DeMILLE'S
"NORTH WEST MOUNTED POLICE"
PLUS—COLORED CARTOON
LATEST CAPITOL NEWS
CAPITOL
Phone G 6211

DOMINION
A FAMOUS PLAYERS THEATRE
Now
John GARFIELD
PUTS HIS BODY AND SOUL INTO
"FORCE OF EVIL"
with THOMAS GOMEZ · MARIE WINDSOR
and introducing BEATRICE PEARSON
Presented by THE ENTERPRISE STUDIOS
Distributed by METRO - GOLDWYN - MAYER
PLUS: Gun-Blasting Thrills—
TIM HOLT in "BROTHERS IN THE SADDLE"

Doors at 1 p.m.
Today
SEE THE PICTURE THAT COMMANDS ATTENTION!
MATINEE 35¢ To 2 P.M.
COMMAND DECISION
Heroes, cowards, fighters, braggarts, liars, lovers...
Doors 1 p.m. Feature at 1.00, 3.08, 5.16, 7.24, 9.32
CLARK GABLE
WALTER PIDGEON
VAN JOHNSON
BRIAN DONLEVY
CHARLES BICKFORD
JOHN HODIAK
MGM Picture
Royal
—EXTRA—
COLORED CARTOON
Academy Award Winner "THE LITTLE ORPHAN"
Pete Smith Specialty
News
E 9711

ENDS TODAY
Linda Darrell in "LETTER TO 3 WIVES"
— Plus — "PORT SAID"
GREER GARSON
ROBERT DONAT
"GOODBYE MR. CHIPS"
BACK TO THRILL YOU AGAIN... OR FOR THE FIRST TIME
At 1.33, 5.17 9.06
2 BIG HITS
Jane Wyatt
Dana Andrews
Lili Palmer
in
"NO MINOR VICES"
BARGAIN MATINEE 30¢
MONDAY
FOR 3 DAYS
A FAMOUS PLAYERS THEATRE
Atlas

ALL STARS! ALL IN PERSON!
DIRECT FROM MOVIELAND
Gene AUTRY and his
MELODY RANCH HANDS
with
CHAMPION THE WONDER HORSE!
ONE DAY ONLY—
MONDAY, JULY 11
Royal Athletic Park
8.30 P.M.
FUN GALORE!
Tickets on sale Douglas Hotel, Pandora St. entrance, 11.30 to 5 Daily. All grandstand seats reserved. Prices, $2.50, $2.00 and $1.50; children under 14, Half Price.
Tel. B 1913 for Reservations
PAT BUTTRAM
RUFE DAVIS
GINNY JACKSON
CASS COUNTY BOYS
THE PINAFORES
FRANKIE MARVIN
AND OTHERS
SPONSORED BY GREATER VICTORIA CELEBRATIONS ASSN.

Texas Doctor Relaxes And Rests In Victoria

Dr. Nina Fay Calhoun, a visitor from Dallas, Texas, thinks professional people should get away for a short holiday every three or four months—but in her profession finds it is easier to talk about such a holiday than to take it.

"When your working day covers 10 to 12 hours and you treat in that time from 30 to 40 people," Dr. Calhoun explains, "the time eventually does come when you must get away for a complete rest."

A specialist in dermatology, Dr. Calhoun has been practicing for over 25 years, in partnership with her husband. When he died a little over a year ago, she carried on alone.

The Calhouns had spent a brief time in Victoria some years ago on a hurried western trip and Dr. "Nina Fay" always planned to come back for a more leisurely visit. The opportunity came this year when Altrusa International of which she is past president held an annual gathering at Banff.

"I decided to conclude the convention with that complete rest I had been talking about," she says, "and I immediately thought of Victoria. So, here I am!"

Not only does Dr. Calhoun have a home and offices in Dallas, she also owns a 280-acre "farm," as she calls it, where she raises white face cattle.

It's at the ranch home, too, within motor distance of Dallas, that she has a fine group of paintings, oils and water colors, collected in travels with her husband to many parts of the world.

"That was our hobby," she tells you, "and we had much enjoyment in our collection."

Her eyes twinkle behind their glasses as she adds: "Not a modern in the whole lot."

Dr. Calhoun is a graduate of the Texas School of Medicine at Galveston. She met her husband there and they were married while still attending college. She is affiliated with Alpha Epsilon Iota, women's medical fraternity, and is a past president of the Dallas Business and Professional Women's Club.

Mrs. Becky Inman, president of the Dallas Altrusa Club, who also attended the Banff convention, is with Dr. Calhoun in Victoria. They are staying at the Empress Hotel.

Wedding Party Together On Silver Anniversary

Dr. and Mrs. G. H. E. Green were recipients of congratulations recently, the occasion being their silver wedding anniversary when they were "at home" to relatives and friends at their residence, 2663 Fernwood Road.

Receiving with them were the bridal party of 25 years ago, including Mrs. J. Ingram Smith, bridesmaid; Mrs. George Palmer, flower girl; Mr. John Gough, best man; Dr. David Parfitt, ring-bearer, the bride's mother, Mrs. Fred Parfitt, and immediate family, Mr. and Mrs. G. Ira Green and Mr. Elmer Green.

Rev. G. A. Reynolds, who officiated at the wedding service, extended good wishes of assembled guests. Special greetings were sent by Mrs. H. A. Renfree, Gaspereau, N.S., who was junior bridesmaid to her sister, Mrs. Green.

Tea was served from a lace-covered table centred with pink rosebuds and tall candles. Presiding at the urns were Mrs. J. W. Wormald, Mrs. William Ralph, Mrs. T. R. Main and Mrs. John Gough, and the serviteurs were Mrs. Norris Harwood, Mrs. Wilfred Johns, Mrs. B. C. Gillie, Mrs. G. Palmer, Mrs. David Parfitt, Mrs. J. Nixon and Miss May Lewis.

Also on the eve of the anniversary, Mr. and Mrs. John Gough, entertained at a buffet dinner party in honor of Dr. and Mrs. Green at their home, 3000 Dean Avenue.

Lucas-Vosper Nuptials At Christ Church, Vancouver

This afternoon at 1.30 p.m. in Christ Church Cathedral, Vancouver, the marriage was solemnized of Catherine Ellen Vosper, eldest daughter of Capt. John Vosper and the late Mrs. Vosper, of Vancouver, and Colin R. Lucas, son of Mr. and Mrs. L. A. Lucas, 255 Beechwood Avenue, Victoria. Dean Cecil Swanson officiated. Miss Janet Vosper attended her sister as attendant and Mr. R. C. Miller, Victoria, acted as best man. Following a reception at Hotel Georgia, the young couple left on a honeymoon that will be spent at Yellow Point, V.I., and in Victoria. Later, they will live in Seattle. The bride, a graduate of University of British Columbia, took post-graduate in librarian work at University of Washington and is affiliated with Kappa Alpha Theta Sorority. Mr. Lucas, also a U.B.C. graduate, took post-graduate in economics at University of Washington. He is affiliated with Zeta Psi Fraternity.

* * *

Miss Ann Sutherland came from Vancouver to attend the marriage Thursday evening of Miss Rheta Greig and Mr. James Park, in First United Church.

Miss Evelyn Mermod and Mr. James Blake of Vancouver were among guests at the marriage of Miss Marion Mermod and Mr. Donald Ritson, last week.

Mr. and Mrs. C. H. Mark of Los Angeles are vacationing on Vancouver Island and at present are guests of Mr. and Mrs. Percy Pearson, Glen Lake Road.

Mrs. Robert A. Boyle of Vancouver, and Mr. and Mrs. S. P. Giles, Sooke, were among guests attending the wedding and reception for Miss Irene Gettle and Mr. Kenneth Waterman, Thursday evening.

Guests now staying at Clive Apartment Hotel are Mr. and Mrs. E. D. Obright, Roseberry, Ore., Mr. and Mrs. J. P. West, San Francisco, Mr. and Mrs. R. D. Owens, Novalde, Texas.

Guests attending the marriage of Miss Elizabeth Willock and Mr. Reginald Evans, Thursday evening, included Mrs. A. Smart of Vancouver; Mr. and Mrs. Moncur of Saskatoon; Mrs. Esther Cowan, Sidney; and Mrs. Fred Dowse, Nanaimo.

Mr. and Mrs. Richards Bradshaw, Dr. and Mrs. L. Cromwell, Miss Dorothy L. Webster and Mr. and Mrs. J. K. Ewing all have been vacationing at Qualicum during the past week and have registered at Qualicum Beach Hotel. A large group of holiday seekers from Los Angeles, San Francisco, Seattle, Tacoma, Portland, Pasadena, New York, Hollister, Calif., and Vancouver, B.C., have also been staying at the hotel.

Helen Sigurdson, bride-elect of July, was guest of honor at a kitchen shower given by Mrs. Dorothy Searle and Miss Betty Jeeves, Wednesday evening. The brides' chair was decorated in pink and white streamers and a wishing well contained the many gifts. Guests were Mesdames J. Johnstone, H. Weins, F. Elcoate, M. Vyner, J. McInnis, P. Wight, J. Wight, P. Jeeves, Misses C. Roebuck, L. Wilkinson, B. Jourdin, A. Johnstone, B. Jameson.

St. Andrew's Presbyterian Church choir and their friends held a social gathering and supper in the lecture room of the church on Wednesday in place of the usual beach picnic. Mrs. W. B. Colvin, one of the choir members, prepared the supper and afterward games were played. The evening finished up with wieners and buns. Mr. C. C. Warren expressed appreciation and thanks of those present for all the effort Mrs. Colvin put into the enjoyable supper.

Many guests from out-of-town attended the marriage Thursday evening of Miss Eva Lind Hunter, and Mr. Ben Hill-Tout. They included Mr. and Mrs. A. Waterman, Mrs. Charles McKay, Mr. and Mrs. J. Hill-Tout, Mr. and Mrs. G. Andrews, Mr. and Mrs. R. K. Brownell, Dr. and Mrs. D. C. Buckland, Miss S. Henson, Mr. Norman Barton, Mr. Ernie Perroult, all of Vancouver; Dr. and Mrs. J. E. Bier of Toronto; Dr. M. K. Nobles of Ottawa; Mrs. D. Sandberg, Portland; Mr. and Mrs. J. MacLeod, Comox; Mr and Mrs. F. Hill-Tout, Mr. and Mrs. H. Hill-Tout, of Abbotsford.

* * *

Guests from out-of-town at the wedding of Miss Barbara Gilmour and Mr. David Cowper-Smith, included Mrs. Robert Ralston, New Westminster; Mrs. Alex Hougen of Abbotsford; Mr. Frank Wortman, Courtenay; and Mr. and Mrs. J. H. Merrick, Edmonton.

Rev. Dr. T. F. Holling left Victoria on Saturday for Vancouver, en route for Montreal from where he will travel by plane to London, Eng., arriving there on July 12. Dr. Holling will meet his daughter, Miss Gladys Holling, who has been for the past month touring the continent of Europe, in London. They will visit friends and relatives in England and travel widely throughout the British Isles, returning to Victoria after a visit in Toronto early in November.

Daniel Charles William were the names received by the three-month-old son of Mr. and Mrs. William Lowery, 515 Springfield Street at a christening at St. Savior's Church recently. Rev. G. D. Kendall officiated. Godparents of the child are Mr. and Mrs. Cyril Limb, and Mr. B. Barnsley. Following the ceremony tea was served at the home of the parents where Mr. and Mrs. Clarke, the baby's maternal grandparents, assisted in receiving guests.

A pantry shower was given recently in honor of Miss Ellenor Stewart, whose marriage to Mr. Elmer (Bob) Empey is to take place early in July. The shower was held at the home of Mrs. D. Dobish and Mrs. M. A. Robinson, 344 Beckley Street. Corsage bouquets were presented to the guest of honor, the mother of the bride and the groom-elects' mother. A decorated basket in pink held the gifts. Invited guests included Mesdames A. Stewart, F. Empey, A. Agnew, B. C. Hill, I. Forbes, K. Fraser, D. Hutchinson, C. Biles, A. Couk, Misses Dorothy Grist, Nora Nevelle, Grace Dobish, Joan Hutchinson, Pat Byfield, Isabel Chisholm, Margaret Richilieu, and Tess Stewart.

Miss Doreen Pendray and Miss Shirley Palmer were hostesses earlier this week at the home of the former, 1661 Hollywood Crescent, with a miscellaneous shower in honor of Miss Barbara Richards. A corsage bouquet of yellow roses and pink gladioli tips was presented to the honor guest and to her mother, Mrs. Percy Richards, pale pink carnations. Gifts were concealed in various rooms, the hiding places designated by ringing of an alarm clock at appointed times. A buffet supper was served. Guests included Mesdames M. Adamson, M. Beere C. G. Scott, V. White, Misses Edith Barlow, Anne Clendennan, Margaret Cunningham, Norma Dickie, Edna Jervais, Gracia Griffiths, Lorrie Hemming, Molly Ingram, Mae King, Agnes McCann, Betty McIntyre, Dorothy Napper, Kay Newman, June Paterson and Marguerite Richdale.

The Sketch Club, Island Arts and Crafts Society, guests of Mrs. S. P. Hanna, 363 Lampson Street, on Monday. Members take Munro bus, corner Johnson and Douglas Streets at 2 p.m. . . . Rockland Park W.C.T.U. Monday at Beacon Hill tables for noon luncheon. If it rains, at home of Mrs. N. Phillips, 2535 Cook Street.

Early August Wedding Day Named

MR. W. J. RANSON

MISS PADDY GILES

The engagement is announced of Patricia Hazel (Paddy), younger daughter of Mr. and Mrs. Lawrence L. Giles, 2230 Hampshire Terrace, to Walter James Ranson, son of Mr. and Mrs. Frederick H. Ranson, 1537 Fort Street. The wedding will take place on August 2 in Oak Bay United Church at 8 o'clock, Rev. F. R. H. Dredge officiating. Miss Giles has chosen her sister, Mrs. V. L. Somerville, as matron of honor; Miss Jacie Pineo, Alberni, maid of honor; Miss Scott Fairbairn and Miss Alma Duke, bridesmaids, and her niece, Miss Sharon Somerville, as flower maid. The groom-elect is very well known in sports circles in Victoria.—(Photos by Ken)

Grandparents Send Blossoms From Scotland For Bride

A spray of orange blossoms from the golden wedding cake of the bride's grandparents, Mr. and Mrs. W. Greig, of Clydebank, Scotland, graced the Mary Stuart headdress worn by Marguerite Emily (Rheta) Greig, when she became the bride of James Alexander Park, H.M.C.S. Naden, Thursday evening.

Rev. Moir A. J. Waters officiated at the 7.30 nuptial rites held in First United Church for the daughter of Mr. and Mrs. W. M. Greig, 630 Langford Street, and son of A. Park, Headingly, Man., and the late Mrs. Park.

Finely embroidered net misted full-length over the bride's white satin gown, styled with squared neckline, lily point sleeves and full skirt. Heather sent from Scotland, was arranged with red rosebuds and white carnations in her bouquet.

Miss Marie Campbell, her cousin's honor maid, was gowned in pink taffeta. Bridesmaid for her sister, Miss Sheila Greig wore orchid taffeta. Both had shoulder veils.

Flower girl, little Marilyn Greig, was frocked in apple-green taffeta and carried a basket of flowers.

Best man was Tony Gillespie, and Lennard Barret and Quintan Bye ushered.

The couple greeted guests at Seamen's Institute Hall, assisted by the bride's mother, and Mrs. W. Johnson, her grandmother. Bob Sim proposed the toast.

Mr. and Mrs. Park left on the midnight boat for Vancouver, and will travel to Seattle before returning to 549 Lampson Street, to make their home.

The bride wore a dove grey suit, rose topcoat and navy blue accessories.

The Ritsons To Be At Home In Prince George

Donald Frederic Daniel Ritson and Marion Mermod, who spoke their marriage vows Wednesday evening in St. Martin's-in-the-Field Church, will make their future home in Prince George. At present they are motoring in Washington on honeymoon.

The bride is the daughter of Mrs. James Mermod, 3340 Oak Street, and the late James Mermod, and the groom's parents are Mr. and Mrs. Frederic Wilson Ritson, 402 Cook Street.

In the ceremony performed by Rev. S. J. Wickens, Sidney Western gave his niece in marriage.

The bridal gown, of traditional white satin was fashioned on Princess lines and featured satin covered acorn buttons at the back from Peter Pan collar of Chantilly lace to waist of the slender bodice. The sleeves were lily point and the graceful skirt slightly en train.

A small tiara of seed pearls held the illusion net veil which cascaded to train-length.

The bride carried gardenias, carnations, sweet peas and stephanotis.

Attendants were Mrs. Gordon Hallam, the bride's sister, as matron of honor, in rose taffeta, and Miss Barbara Western, bridesmaid for her cousin, in pale green. They carried identical bouquets and wore floral bandeaux of sweet peas.

The groom's brother, Alex Ritson, was best man and Gordon Hallam and Kenneth McKenzie were ushers. Arthur Stringer sang "The Lord's Prayer."

A reception followed in the church hall. P. Pitt gave the toast to the bride. The wedding cake was made by the bride's godmother, Mrs. E. Merriman.

For traveling, Mrs. Ritson wore a navy blue taffeta bolero suit, grey worsted topcoat, white and navy accessories and corsage bouquet of red rosebuds.

Lake Hill Women's Institute, Monday at Institute Hall at 12. Arrangements for summer cruise will be discussed.

Four Maids In Attendance At Evans-Willock Nuptials

The pastel tones of their colonial bouquets and garlands of flowers in their hair, were repeated in the bouffant-skirted organdy frocks donned by a trio of senior attendants and a tiny flower maid for the marriage of Elizabeth Pearl Willock and Reginald John Evans.

Rev. G. R. Easter heard the vows Thursday evening at 8 of the daughter of Mr. and Mrs. John Willock, 3134 Cedar Hill Road, and son of Mr. and Mrs. W. B. Evans, Welland, Ont.

Rapture roses in the crescent bouquet was the sole color note of the bridal ensemble. Styled in colonial mode, the bride's slipper satin gown was yoked in net and embroidered with seed pearls, and featured leg o' mutton sleeves, and full gathered skirt, slightly en train.

Forming a colorful background were the bridesmaids, Miss Pat Fuller in leaf green, Miss Grace Worthy in mauve, and Miss Joan Bonfoy in daffodil yellow.

Little Sherry Stephens, flower maid, was frocked in cornflower blue, and carried a basket of carnations.

The groom, stationed at H.M.C.S. Naden, was attended by A. Hammond, R.C.N. Ushers were Bruce Metcalfe, R.C.N., and Bud Reston, R.C.N. Miss Doris Heggie was soloist.

Rev. G. R. Easter proposed the toast to the bride at a reception held in the C.C.F. Hall, Douglas Street.

The young couple are motoring to Welland, stopping en route in Saskatoon, on honeymoon.

The bride's going-away ensemble included a cherry red gabardine suit, grey gabardine topcoat and navy blue accessories. Her corsage bouquet was of rapture roses.

Lobster canning is now allowed the year round on the Atlantic coast, as a result of a recent amendment to the regulations of the federal Meat and Canned Foods Act

The Romans considered salt a sacred article of food, and never placed any other dish on the table before it.

Honeymoon At Yellow Point

Rev. Moir A. J. Waters heard the nuptial vows of Irene Gettle, daughter of Mrs. N. L. Gettle, 283 Michigan Street, and Kenneth Ronald Waterman, son of Mrs. H. A. Waterman, 591 St. Patrick Street, in the vestry of First United Church, Thursday evening at 8.15.

The newlyweds are spending their honeymoon at Yellow Point Lodge. On their return they will make their home at 1188 Hampshire Road.

Given in marriage by her brother, S. P. Giles, the bride accented her dressmaker suit in dusky rose with crisp white accessories. Her corsage bouquet was a single large white orchid bloom.

Miss Edna Pontious, sole bridal attendant, wore a gabardine suit in palest of blue contrasted with navy toned accessories and white and pink roses en corsage. William Sharpe was best man.

A reception was held at the home of the bride's brother-in-law and sister, Major and Mrs. D. A. McNaughton, 739 Newbury Street.

White bread is known to have been used by the rich in ancient Egypt.

Victoria's British Fashion Centre

IMPORTED Ladies' Suits Coats SCOTCH SWEATERS English 3-Ply Knitting Wool

Piccadilly Shoppe
The Corner, 1617 Government and Fort G 7335
Listen to Piccadilly Parade, 12.15 Daily (Except Sunday) Over CJVI

HAVE YOUR FUR COAT REMODELED
All types of Fur work done by experts on the premises.
VICTORIA FUR SHOP 931 FORT PHONE E 8133

CLEARANCE SALE!
SUITS and COATS ⅓ to ½ OFF
LARGE GROUP OF PRINT DRESSES ⅓ OFF
Mary Constance 784 FORT

E. ROWBOTHAM
Watchmaker and Jeweller
Formerly of 1451 Douglas
NOW LOCATED AT 1615 DOUGLAS ST.
UPSTAIRS—ROOM 1
Fine Watch Repairs
ABOVE PRIESTLEY'S MEN'S WEAR

FUR STORAGE COSTS LESS AT SPOTLESS

TERVO'S Tailored Blouses To Wear With SLACKS and SKIRTS 1429 Douglas

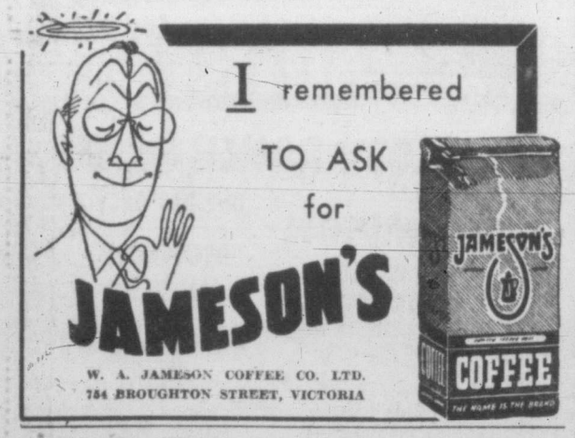

DAVID OLIPHANT HELEN ADAMS ARTHUR G. KINNIS ROWLAND deM. BROWN
Professionally Trained Interior Decorators
STANDARD FURNITURE CO.

SALE!
DRESSES COATS SUITS
ROSAMOND'S DRESS SHOP
637 FORT

No shortage of water at the Launderette, Eva!
Residents of Saanich may take their washing to the Launderette, do it themselves in an hour, or leave it between 8 a.m. and 10 p.m. and the attendants will do it for you. How wonderful, Kate! Let's pick up all our friends' laundry. It sure will save time and irritation.
LAUNDERETTE
843 YATES B 2413

To Spend July In Vancouver Following Mt. Rainier Trip

Motoring to Seattle and Mt. Rainier are John Ernest Spiller and his bride, Isabelle (Ella) Runciman Marr, who were wed Thursday evening at 7, in Metropolitan United Church. Dr. A. E. Whitehouse officiated.

The couple will return to Vancouver, where the groom, an industrial arts teacher, will attend summer school. In August they will cross to Victoria.

Daughter of Mrs. Barbara R. Marr, 1764 Hampshire Road, and the late J. M. Marr, the bride was given in marriage by Nevil B. Cawley.

White embroidered voil fashioned her floor-length gown, with Bertha collar, cap sleeves and full skirt. She wore elbow-length gloves of matching fabric.

White feathered carnations and larkspur created her coronet and she carried gardenias and feathered carnations in a crescent bouquet.

Miss Bette Marr, honor maid, wore a gown similar to that of her sister's. She chose matching gloves, and carried a crescent bouquet of cornflowers and Esther Reid daisies. Cornflowers were repeated in her coronet.

John McTaggart of Vancouver was best man for the groom, son of John S. Spiller, 981 Madison Street, and the late Mrs. Spiller. George Stewart and Spencer Peat seated guests. Soloist was Miss Grace Adams.

Guests were received at Olde England Inn where W. C. Lawson proposed the toast.

Assisting as serviteurs were Misses Helen Lawson, Sheila Cawley, Lesly Snelgrove, Pat Robertson, Pat Pearce and Mrs. R. Hughes.

For the wedding trip, Mrs. Spiller chose a navy blue three-piece gabardine suit, white and navy accessories and gardenia en corsage.

Justweds On Island Trip; Plan Home In Vancouver

Marriage vows were exchanged at First Baptist Church Wednesday evening by Barbara Jean, elder daughter of Mr. and Mrs. A. Gilmour, 1047 Falmouth Road, and David Cowper-Smith, son of Mr. and Mrs. M. Cowper-Smith, North Battleford, Sask., formerly of Victoria.

The couple left by motor for an up-island wedding trip, and will make their home in Victoria, until the fall when the groom will return to University of British Columbia to complete his law studies.

Rev. G. R. Easter conducted the service.

The bride, given in marriage by her father, was gowned in white satin, with sweetheart neckline, sleeves shirred below the elbow and worn with lace mitts, and full skirt forming a slight train.

Her finger-tip veil cascaded from a beaded coronet and she wore a clip of brilliants at the neckline.

Scarlet rosebuds were in the bridal bouquet.

A gown of lavender brocaded satin with overskirt of double net was worn by Miss Gaile Gilmour, honor maid for her sister.

Little Gloria Cowper-Smith, niece of the groom, was frocked in pale yellow crepe de chine. She carried a colonial posy.

Bert Dean attended the groom. Ushers were Larry Patzer and Arthur Cowper-Smith, brother of the groom. Miss Betty Renny was soloist.

A reception was held in Terry's rose room. Rev. Easter proposed the toast.

Mrs. Cowper-Smith changed to a cherry red gabardine topcoat, straw hat and navy accessories.

Her corsage bouquet was of larkspur and carnations.

Mr. and Mrs. E. C. (Ted) Chubb, pictured above at a reception following their marriage, left for Vancouver, where they motored to California on their wedding trip. The bride is the former Miss Shirley Brodie. Mr. and Mrs. Chubb will return to this city to make their home.—(Photo by Associated Screen News)

U.B.C. Photographer Claims Eva-Lind Hunter As Bride

Vancouver, where the groom is staff photographer at University of British Columbia, and where the newlyweds will make their future home, shares interest with Victoria in the fashionable early-evening wedding Thursday at St. John's Anglican Church.

Principals were Eva-Lind Hunter, popular staff member of the Dominion Laboratory of Forest Pathology, whose parents are Mr. and Mrs. John Lind Hunter, Cambridge Street, and Benjamin William Hill-Tout, son of Mr. and Mrs. Charles B. Hill-Tout, Hampshire Road.

For the service conducted by Rev. George Biddle, and in which she was given in marriage by her father, the bride donned a picture gown of white silk faille taffeta, the voluminous folds of the skirt creating a full court train. Neckline was high and rounded and banded in heavy white lace to fashion a scalloped yoke. Seed pearls and beads ornamented the headdress, a lovely crown for the long filmy veil of embroidered net.

Wax-like gardenias and stephanotis formed the exquisite mounting for the white Bible she carried in her hands.

Similar gowns of turquoise silk faille taffeta adorned matron of honor, Mrs. R. L. Burkmar, sister of the bride, and Miss Gwyneth Waterman who came from Vancouver to be brides maid. They carried colonial bouquets to harmonize with their floral headdresses.

Douglas C. Hill-Tout, of Chilliwack, was best man for his brother. Ushering were Edward Hill-Tout, also brother of the groom, Stuart R. Thompson and Robert Golding. Frederick Chubb was organist.

"Craigmyle" on Craigdarroch Road was the scene of the reception. Lionel A. Hartshorne proposed the toast.

The bride changed to a flamingo pink three-piece suit, with soft grey hat and suede accessories for the wedding trip to Salt Spring Island.

In Vancouver, the couple will live at 5617 Agronomy Road, University Heights.

Surprise Reception Honors Couple On 40th Anniversary

To celebrate the occasion of their 40th wedding anniversary a surprise reception was arranged at the home of Mr. and Mrs. W. J. Miller, 1662 Earle Street, by their daughter, Mrs. S. Shiner.

Mr. and Mrs. Miller were married on June 29, 1909, and have lived in Victoria for the last 35 years.

Festivities began when C. W. Pettman, a friend of many years, proposed a toast in honor of the occasion. Linda Andrew and Alan Shiner presented the surprised "bride" with a corsage bouquet of carnations and the "groom" with a boutonniere. Master Barry Bickford presented them with a hearth rug, a gift from their many friends.

Congratulations were read from Mr. and Mrs. J. A. Wisdom of Calgary who attended as groomsman and bridesmaid at the wedding which took place in Winnipeg 40 years ago.

Both Mr. and Mrs. Miller thanked their guests and expressed their appreciation of the sentiments conveyed and Mr. Miller, reminiscing of his romance 40 years ago, culminated his remarks with an amusing rendition of "There Was I Waiting at the Church."

Colored slides were enjoyed and buffet refreshments served. Mrs. Miller, with the assistance of her husband, cut the surprise anniversary cake, which was inscribed with the greetings of their friends. Among the many callers were Mr. and Mrs. C. W. Pettman, Mr. and Mrs. G. Kermode, Mr. and Mrs. H. Cathcart, Mr. and Mrs. L. Herber, Mr. and Mrs. L. Stephenson, Mr. and Mrs. H. Bickford, Mr. and Mrs. A. Shiner, Mr. and Mrs. H. Andrew, Mr. and Mrs. S. Shiner, Mesdames S. West, H. Owens, J. Shiner, Miss M. Houlihan, Messrs. H. Cathcart, and J. Houlihan, Miss Linda Andrew, Masters B. Bickford and Allan Shiner.

Indian Woman Wins Accolade As Editor

VANCOUVER (CP)—A Salish tribe Indian woman here has received a silver tray from Mrs. Eleanor Roosevelt, and the U.S. President's widow has cited her as one of this continent's distinguished women.

The Indian woman is Mrs. Ruth Smith. She has been honored for her work as editor of The Native Voice, a monthly Indian paper, in 1947 and 1948.

The paper has a circulation of 3,000, is published here and sent as far away as the United Kingdom and India. Mrs. Smith has since retired as editor, and is working in a Vancouver Indian centre.

Today's Recipe

Pickled Cherries

Select and wash 3 pounds firm, ripe, black or sweet white cherries. Pack unpitted, with stems attached, in clean jars. Cover with the following cold vinegar mixture:

2 cups vinegar
2 cups water
2 teaspoons salt
½ cup brown sugar
2 tablespoons whole cloves
¼ ounce stick cinnamon

The whole spices in cheesecloth bag. Mix all ingredients together and boil for 5 minutes. Cool and remove spice bag. Pour cold syrup over cherries in jars and seal. Yield: about 4 pints.

Life Membership For Miss Unwin

A life membership was conferred upon Miss Hilda M. Unwin, in recognition of her many years of service to the auxiliary, especially in her capacity as educational secretary of the branch, at the last regular meeting of St. Mary's Evening Branch, Women's Auxiliary, held at Miss Unwin's home, on Beaver Street.

Mrs. R. O. Taylor, diocesan president, conducted the service.

As previously arranged, members contributed to an auxiliary hospital shower and later a social hour was enjoyed with Mrs. A. Winser acting as co-hostess with Miss Unwin. Refreshments were served.

Luncheon Honors Miss Ellen Urvold

Mrs. A. Turner and Miss Edith Turner, Goldstream, entertained members of Sooke school district health committee at luncheon at their home recently, when Miss Ellen Urvold, public health nurse who is leaving the service to be married, was guest of honor.

Presentation of a silver bowl and corsage bouquet of mauve sweet peas and pink carnations was made to Miss Urvold from assembled guests, who were Mesdames J. M. Elliott, W. Price, C. T. Hayes, G. White, E. F. LeQuesne, S. Orwin, E. Pollock and D. De Rochie.

Following luncheon, the regular meeting was held with Mrs. Elliott presiding. Mrs. Turner, trustee of Sooke school district No. 62, gave a report of the quarterly meeting of the Union Board of Health. It was announced that until a new public health nurse is appointed, the work will be covered by nurses from the unit office in Victoria. Date of the next meeting was set for Sept. 13 at Milne's Landing High School.

Afternoon tea was served by Miss Edith Turner.

P.-T.A. News

Royal Oak — At the annual meeting of Royal Oak P.T.A. held recently, C. E. Pimlott was re-elected president. Others elected to office were: Mrs. R. MacDonald, vice-president; Mrs. W. Cudmore, secretary; K. Quayle, treasurer; Mrs. A. Cuthbert, hospitality; Mrs. P. Hooper, membership; Mrs. R. G. MacDonald; program, Mrs. M. Ewen, finance; Mrs. R. Ketchison, magazine; and Mrs. G. Welsh, publicity. Council representatives are: Mrs. R. G. MacDonald, E. A. Post, W. G. Ilett, R. Ketchison, Mrs. M. Coppinger. G. L. Chatterton was named chairman of the grounds committee, to investigate a site for a new school. A film, "Hacienda Life in Old Mexico" was shown. Refreshments were served by Mrs. A. Cuthbert's committee.

Forty-Four Shades In Fall Lingerie

NEW YORK (CP)—Fall lingerie has a bright outlook.

Autumn models will appear in 44 different shades, designed to complement the important basic colors of the season's fashions.

Recognizing the trend toward a more comprehensive range of tones in undergarments, one textile firm has introduced a Colorama Forty-Four. Colors run through blues, pinks, yellows, mauves and greens, from the lightest to the darkest shades. Also included are Paris inspired fashion colors such as apricot, grey, raspberry and brilliant hues of flame-blue and flamingo.

One group of colors comprises tints from light champagne to golden toast, intended to blend with the brown and rust colors that highlight the autumn picture.

Clubwomen's News

Britannia Lodge No. 216, L.O.B.A., Orange Hall, 725 Courtney Street, Tuesday at 7.30 p.m.

Delegates Report—At the regular meeting of Women's Union, First Baptist Church, held with Mrs. G. V. Bishop presiding, reports of delegates to the recent Baptist convention in Vancouver were given. Mrs. G. R. Easter listed new officers and budget, sketched the Baptist Young People's Union gathering, outlined addresses, administration and placing of new Canadians; Mesdames Bishop, F. Worthy, N. Phillips, A. Grodde, R. M. Canova and Miss Harvey discussed the theme "Wide As the World," with reference to missionary education and work, social service, auxiliaries and young people's work. A series of hostess teas convened by Mesdames Worthy and Smith were planned for the summer months. Membership was again taken in Local Council of Women and a love gift sent to Miss Sylvia Smith, Toronto. Contributions were requested for Bundles for Britain. Miss Jean Easter sang a solo, accompanied by Mrs. Worthy. Next meeting will be held Sept. 15.

MESACHIE LAKE — The Mesachie Women's Club held a closing banquet at the community hall. Re-elected president for the coming season was Mrs. Donald Berry. Mrs. Lemuel Traer, vice-president; Mrs. Lewis Sibley, treasurer and, Mrs. George Noakes, secretary. Mrs. Lemuel Traer presented gifts from members to the retiring officers.

The dining-room and tables were decorated with a profusion of flowers and with nosegay corsage bouquets at each member's place. In charge of arrangements were Mrs. Hans Erickson and Mrs. Pete Watson. An entirely un-rehearsed play, "Little Red Riding Hood" or "Who's Afraid of the Big Bad Wolf" added to the merriment of the evening. Taking part were Mesdames Donald Berry, Lemuel Traer, Tom Kerrone, Geo. Noakes, and John Webster. The evening ended with a sing-song, with Mrs. Gordon Orr and Mrs. Joe Bohemier acting as accompanists.

Organizing Secretary At Special Meeting

Mrs. R. J. Sprott, Vancouver, organizing secretary, Provincial Chapter, I.O.D.E., was a special guest at the meeting of Victoria Municipal Chapter, I.O.D.E., held Wednesday evening at headquarters. She addressed the gathering on the growth of the order and stressed the new objective, to double the membership across Canada by 1950, the jubilee year. At conclusion of Mrs. Sprott's address, she requested and received permission to form a new primary chapter, bringing the number of new chapters to be formed in Victoria to three.

Saves For 13 Years To Buy Gravestone

PEACE RIVER, Alta. (CP)—For years 78-year-old Mrs. Agnes Mash saved all she could from her old age pension to buy a tombstone for her husband's grave.

Finally, after 13 years, the stone arrived and Mrs. Mash took the long trip to Peachland, B.C., to see it erected over his grave. She hired a trucker to take the monument to the cemetery and watched as it was erected.

When she returned to the place she was staying, she said she felt ill. She lay down to rest and died in her sleep.

FINEST IRISH BELLEEK CHINA
ROSE'S LTD.
Jewellery China
1317 DOUGLAS STREET

FREE DELIVERY
QUICKLY — PROMPTLY COURTEOUSLY
ANYTIME - ANYWHERE
The most complete drug stock in Victoria—as NEAR AS YOUR TELEPHONE
Phone B 1313
DARLING'S PHARMACY LTD.
FORT at BROAD

Penman MAKES ITS MARK ANYWHERE Advertising

WOODWARD'S FLOWERS
WE'VE HELPED TO MARRY A LOT OF PEOPLE IN THIS TOWN!

Let Us Arrange Your Simple or Elaborate Wedding Requirements
ORCHIDS ROSES CARNATIONS
FLORAL JEWELRY HEAD DRESSES
619 FORT ST. G-5614
Woodward's Florists

Tailored Suits NOTED FOR QUALITY AND STYLE
FINE ENGLISH TWEEDS AND WOOLENS FOR ALL SEASON WEAR
642 FORT STREET
Gordon Ellis Ltd.

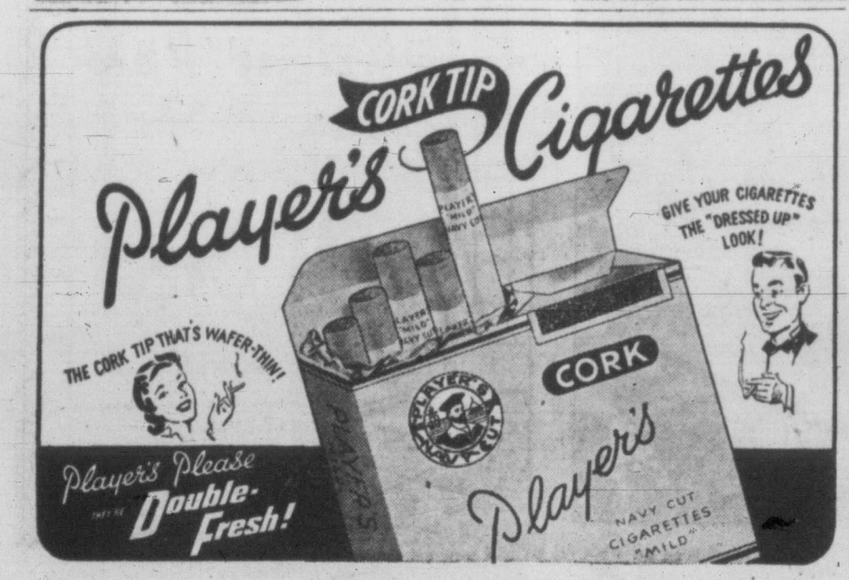

"It's from Birks"
awaken to music with
Telechron
REG. U. S. PAT. OFF.
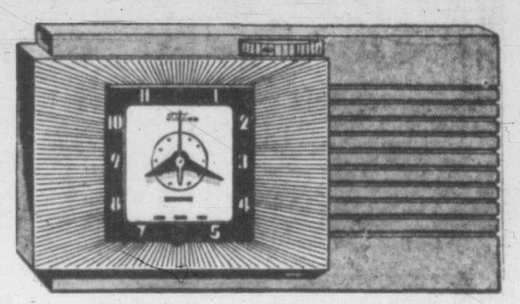
MUSALARM
... it's a radio, a clock, a musical alarm
Soothing . . . in the way it wakes you gently with a cheerful tune (at a time and station you've pre-set the night before). Sure — with a regular alarm that sounds 10 minutes later, in case you sleep through. It's a clear-toned radio with big-set features, and a right-to-the-minute electric clock that never needs winding. And it brings you your favorite radio programs automatically. See . . . and hear . . . it today. 47.95
BIRKS JEWELLERS
706-708 YATES ST. PHONE B 4241

Northwestern Creamery
MILK IS EVEN BETTER THAN IT SHOULD BE
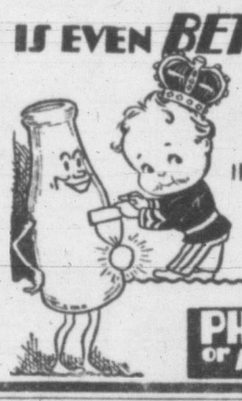
OUR MILK DOES MORE THAN JUST "GET BY" - IN NUTRIMENT IT RANKS SKY-HIGH!
BETTER THAN THE LAW REQUIRES
D. ABBOTT & WALKER, Ltd.
PHONE: E-7147 or tell the DRIVER

CUTICURA PROVES HIGHLY EFFECTIVE!
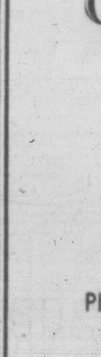
Pimples, rashes start to clear up in just 7 days
You too may be amazed the prompt way Cuticura Soap and Ointment speed out blackheads, soothe itch of eczema and psoriasis. Fragrant, scientifically medicated. 70 years' success. Buy today.
MOTHERS! Try Cuticura Baby Oil. Splendid for diaper rash.

Skin without BLEMISH
Embarrassed by ugly Pimples, Acne, Eczema, Psoriasis or other unsightly skin irritations? Try MERCIREX. It helps remove crusts scales, scabs; helps relieve itch and smarting. Relief or money back. Jars 60c and $1.50
MERCIREX Cream

FOR SKIN AFFECTIONS
Flesh Tint — Perfumed
Non Greasy
TRY IT FOR ECZEMA

Advertise in the Times

GORDON SHAW
and
GEORGE DARIMONT
OPTOMETRISTS
EYE EXAMINATION BY APPOINTMENT
105 WOOLWORTH BUILDING
PHONE E 9452
Hours: 9 to 5
Wed., 9 to 12

CUR'ORDING HOUSE

O'1 CU' WAY

WASH TUBS

AROUND HOME

KERRY DRAKE

BUGS BUNNY

VIC FLINT

THE SAINT

OZARK IKE

PRISCILLA'S POP

BOOTS

DOTTY DRIPPLE

FRECKLES

FUNNY BUSINESS By Hershberger CARNIVAL By Dick Turner

MR AND MRS ALLEY OOP

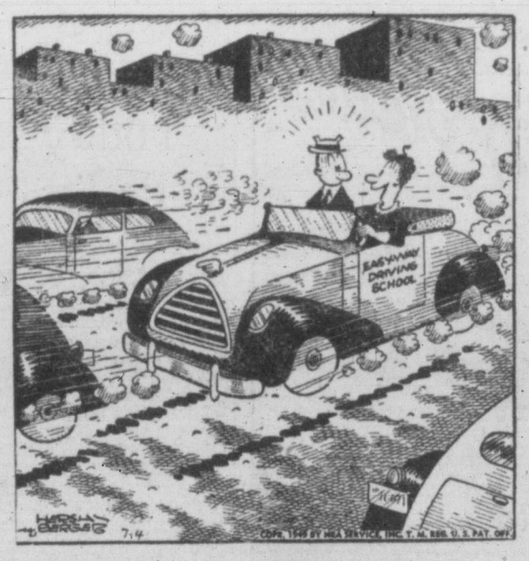

"When traffic stops, do I stop, too—or do I just push them out of the way?"

"Why I wouldn't think of kissing a total stranger! Have you got any identification?"

Along the Waterfront

Re-Engined Mill Bay Ferry Now Gives Faster Service

Mv. Brentwood returned to service July 1 a faster and better ship than ever before in her 25-year career on Saanich Inlet.

And the wooden-hulled ferry also has two new berths at Moodyville and Mill Bay, the finest she has yet enjoyed on that service.

Taken out of service last Jan. 8 while the provincial government replaced the landing wharves at either end of the route, Mv. Brentwood has been re-engined and overhauled during the six-month interval.

The ferry had experienced difficulty keeping up with her half-hour schedule, which allowed only two minutes at either end for loading and unloading. Now driven by a 152-horsepower eight-cylinder Gardiner diesel, her speed has been increased from 7½ to 9½ knots and she will make the run in 21 instead of 26 minutes.

This will more than double the previous two-minute loading and unloading time.

On the day the service was resumed, Mv. Brentwood carried heavy loads, according to ferry company officials.

The service is provided by a private company under contract with the provincial government.

While Mv. Brentwood has been plying between Brentwood and Mill Bay for 25 years, her career dates back further than that. She was a steam-driven coastal freighter before converted into a car ferry.

GRACIA AT COWICHAN

The Donaldson Line's Gracia today is at Cowichan Bay loading nearly 500,000 feet of lumber for the United Kingdom, R. N. B. Cumberbirch of Rithet Consolidated, Donaldson agents here, reports.

He added that the Gracia will proceed to Vancouver Sunday and will call here for additional lumber Wednesday.

TRIALS SUCCESSFUL—Soon to be in operation between Woodward's Landing and Ladner, near the mouth of the Fraser River, is the new 147-foot ferry Delta Princess, which Thursday successfully carried out her steaming trials. The ferry, built at Esquimalt by Yarrows Ltd., is powered by two twin-diesel Vivian engines which drive two propellers at each end. She can carry 30 automobiles and 200 passengers. The Delta Princess was built for the provincial Department of Public Works at a cost of nearly $260,000.

Twenty Years or More of Dividends

Many Canadian companies have paid regular dividends over a long period of years. We have prepared a list of such companies on which dividends have been paid continuously for twenty years or more. Why not ask us for a copy—we think you'll find it interesting and useful.

A. E. Ames & Co.

Members

Toronto Stock Exchange Montreal Stock Exchange

Royal Trust Building, Victoria, B.C.

Telephone: E 4171

TORONTO MONTREAL WINNIPEG VANCOUVER NEW YORK LONDON, ENG.

WHEN YOU INVEST IN PROVINCE OF BRITISH COLUMBIA BONDS

You Are Investing in Canada's Fastest-Growing Province

Her Four Basic Industries Are:

● FORESTRY $223,000,000 ● AGRICULTURE $135,000,000

1948 Gross Value of Production

● MINING $140,000,000 ● FISHING $70,000,000

1948 Gross Value of Production

SECONDARY INDUSTRIES, SUCH AS MANUFACTURING, ACCOUNTED FOR $850,000,000 GROSS VALUE IN 1948

Backed by the Sound Administration of a Stable Government

Population, 1941 Census, 817,861 — By Estimate, 1948, 1,062,000

WE OFFER (Subject to Prior Sale) — NEW ISSUE

Province of British Columbia 3% Debentures

TO MATURE 1964

PRICE 98.22 And Accrued Interest To Yield **3.15%**

(ISSUED IN DENOMINATIONS OF $1000 AND $500 PIECES)

INFORMATIVE CIRCULAR ON REQUEST — APPLICATIONS ACCEPTED BY LETTER OR TELEPHONE

HAGAR INVESTMENTS

LIMITED

STOCK BROKERS AND BOND DEALERS

CENTRAL BUILDING, VIEW AT BROAD PHONES G 4121-2-3

Canadian Government, Municipal and Corporation Securities

404 Union Building, Victoria, B.C. Tel. B 4261

Wood, Gundy & Company Limited

T. H. BURNS & Co. Ltd. 620 VIEW STREET G 8157

ABITIBI ($2.50) PRIOR PREFERRED $20. Par

Called for redemption August 1st at $37.50 per share. Because of the large taxable premium, holders are advised to sell immediately. Contact us for quotations, service, or reinvestment suggestions.

Naval Headquarters Announce Promotions

OTTAWA—CPO. Raymond B. A. Stenning, 32, of Victoria, has been promoted to the acting rank of warranty cookery officer, R.C.N., it was announced at Naval Headquarters today.

Mr. Stenning joined the Royal Canadian Naval Volunteer Reserve in June, 1940. In December, 1943, he joined the destroyer Athabaskan and when she was sunk off the French coast in April, 1944, he became a prisoner of war.

On his release from prison camp in 1945, he returned to Canada to resume his naval career. He since has served in the destroyer Crescent and as an instructor in H.M.C. Supply School, H.M.C.S. Naden.

Promotion of three officers of the naval nursing service branch, effective June 15, was announced Thursday, including that of Lieut. (NS) Mary E. Nesbitt, R.C.N., Victoria, to the rank of lieutenant-commander (NS). Lt.-Cmdr. Nesbitt at present is serving in H.M.C.S. Naden.

Anti-Aircraft Firing

Light and heavy anti-aircraft firing practice will be carried out during the day from Macaulay Plains, Esquimalt, from Monday through Friday next week.

Danger radius will be 12,000 yards in an arc between Great Race Rocks on the right and Brotchie Ledge on the left.

Times of firing will be as follows: Monday, 1.30 to 4.30; Tuesday, 10 to 11.45 and 1.30 to 4.30; Wednesday, 2 to 4.30; Thursday, 9 to 11.45 and 2 to 4.30; Friday, 9 to 11.45 and 2 to 4.

NANAIMO HARBOR AIDS

The Department of Transport here advises mariners that the mechanical trouble at Gallows Point Light, Nanaimo Harbor, has been corrected and it is again showing alternating red and white.

Middle Bank spar buoy No. 6, Nanaimo Harbor, is reported missing.

Travel Schedules

Note—All times Daylight Saving Time.

SHIPS

Victoria-Vancouver

Lv. Victoria 2.10 p.m., arr. Vancouver 6.35 p.m.; lv. Victoria 12 m.n., arr. Vancouver 7 a.m.; lv. Victoria 9.25 a.m., arr. Vancouver 2.20 p.m. Lv. Vancouver 12 noon, arr. Victoria 4.15 p.m.; lv. Vancouver 4 p.m., arr. Victoria 9 p.m.; lv. Vancouver 12 m.n., arr. Victoria 7 a.m.

Victoria-Seattle

Lv. Victoria 3.45 p.m., arr. Seattle 9.45 p.m., C.P.R.; lv. Victoria 6.15 p.m., arr. Seattle 10.38 p.m., Black Ball. Lv. Seattle 9 a.m., arr. Victoria 12.50 p.m., C.P.R.; lv. Seattle 12.45 a.m., arr. Victoria 8.15 p.m., Black Ball.

Victoria-Port Angeles

Lv. Victoria 9.15 a.m., 1.35 p.m., arr. Port Angeles 10.30 a.m., 2.50 p.m. Lv. Port Angeles 7 a.m., 11.30 a.m., 4 p.m., arr. Victoria 8.15 a.m., 12.45 p.m., 5.15 p.m.

Sidney-Steveston

Lv. Sidney 8.15 a.m. daily except Monday, arr. Steveston 11.15 a.m.; lv. Sidney 3.45 p.m. daily except Sunday arr. Steveston 6.45 p.m. Lv. Steveston 12.15 p.m. daily except Monday, arr. Sidney 3.15 p.m.; lv. Steveston 7.15 p.m. daily except Sunday, arr. Sidney 10 p.m. Sunday only. Lv Sidney 3.45 p.m., arr. Vancouver 9.30 p.m. (via Gulf Islands); Monday only; Lv. Vancouver 9 a.m., arr. Sidney 2.45 p.m. (via Gulf Islands.

Sidney-Anacortes

Lv. Sidney 11.15 a.m., 4.15 p.m., arr. Anacortes 2.45 p.m. (via Orcas Island). 7.15 p.m. Lv. Anacortes 7.30 a.m., 12.30 p.m., arr. Sidney 10.45 a.m., 3.45 p.m.

Nanaimo-Vancouver

Lv. Nanaimo 8.30 a.m., 12.45 p.m., 2.45 p.m., 6 p.m., 8 p.m. and 9.30 p.m., arr. Vancouver 10.45 a.m., 3.15 p.m., 5.15 p.m., 8.45 p.m., 10.30 p.m., 12 m.n. Lv. Vancouver 9.15 a.m., 11 a.m. 1.15 p.m., 4.15 p.m., 6.15 p.m., 8.15 p.m., arr. Nanaimo 11.45 a.m., 1.30 p.m., 4 p.m., 6.45 p.m., 8.45 p.m. and 10.30 p.m.

West Coast

Lv. Victoria June 22, 30; July 8, 16, 24.

RAIL

Northbound

E. & N. Train No. 1: Lv. Victoria daily, except Sunday, 10.30 a.m., arr. Duncan 12.08 a.m. arr. Nanaimo 1.45 p.m., arr. Courtenay 5.20 p.m. (Port Alberni connecting train lv. Parksville 3.25 p.m. arr. Port Alberni 5.25 p.m. daily, except Sunday).

Southbound

E. & N. Train No. 2: Lv. Courtenay daily except Sunday, 10.40 a.m., lv. Nanaimo 2 p.m., lv. Duncan 3.22 p.m., arr. Victoria 5.10 p.m. (Connecting train lv. Port Alberni 10.20 a.m. daily, except Sunday, arr. Parksville 12.20 a.m.

AIR

Victoria-Vancouver

Lv. Patricia Bay Airport daily 7.45 a.m., 10.45 a.m., 11.45 a.m., 12.45 p.m., 2.35 p.m., 5.15 p.m., 6.45 p.m., 7.15 p.m., 9 p.m., 10.30 p.m., arr. Sea Island Airport one-half hour later.

Lv Sea Island Airport daily 7 a.m. 8.30 a.m., 10 a.m., 11.30 a.m., 1.30 p.m., 3.45 p.m., 4.30 p.m., 6 p.m., 7.30 p.m., 9.45 p.m., arr. Patricia Bay Airport one-half hour later.

Victoria-Seattle

Lv. Patricia Bay Airport daily 9.15 a.m. 4.30 p.m., arr Seattle 50 min. later.

Lv Seattle Airport daily 10.30 a.m., 6 p.m., arr. Patricia Bay Airport 50 min. later.

Two Freighters From Japan At Victoria

Two freighters from Yawata, Japan, now are at this port, Cecil Ridout of King Bros. shipping agents, said today.

At anchor in Royal Roads is the Panamanian vessel Dorado, whose master is Capt. A. P. Cambanis, while the Norwegian ship Sjoa arrived around 2 Friday morning and docked at Ogden Point. She is taking on about 1,000,000 feet of lumber here.

Another Greek ship, the Nestos, which has been riding at anchor in Royal Roads for nearly a month awaiting orders, may leave within the next few days, Mr. Ridout said.

Navy Promotions

Four Victoria men were listed in the half-yearly promotion list announced by naval headquarters Friday.

Promoted to the rank of commander is David W. Groos, D.S.C., commanding officer of the destroyer Cresent. Also made a commander was Robert P. Welland, D.S.C., staff officer (torpedo and anti-submarine) to director of weapons and tactics at naval headquarters.

Elevated to the rank of ordnance commander was Henry M. Walker, officer in charge of the ordnance training centre, Halifax.

Donald McLure, director-general, supply and fleet accounting, naval headquarters, was promoted to the rank of commander.

Want New Hill For Soap Box Derby

Knights of Pythias plan a bigger and better soap box derby on Labor Day this year and they have asked the city for an opportunity to discuss with aldermen possible sites where they could map out their course.

This year's derby will be the fifth sponsored by the group which feels that Ryan Street Hill, where the other races were held, is dangerous for spectators as well as contestants.

The group did not say where it wanted to hold the event this year—it asked only for a chance to discuss other locations.

Last year's derby attracted 89 entries and was watched by 4,000 spectators.

It is hoped this year for winners to take part in national championships and then travel to Akron, Ohio, for the U.S. finals.

Sgt. C. C. Jacklin Honored By Fellow Police Officers

Twenty-four fellow officers and other friends gathered in the British Public Schools Club Thursday night to toast Sgt. Chris C. Jacklin of B.C. Provincial Police, who is being transferred to Nanaimo Monday.

He was presented with a handsome desk writing set from friends of the force as a token of their esteem. Inspector Robert Owens, in comand of the lower island division of the B.C. police, made the presentation to the widely-known senior N.C.O. police officer.

"I have certainly enjoyed working here with you fellows," said Sgt. Jacklin, who has been on the force for 24 years. He was stationed in Nanaimo from 1928 to 1939, in Prince Rupert until 1941 and then came back to Victoria.

Others attending were Reeve A. I. Thomas, J.P., Constable Fred Ciunk, Constable William Stark, Detective John Lund, Cpl. Hugh Doubney, Mech.-Supt. J. McNaughton, Constable Douglas Callin, Charles Callin, Constable Bud Godfrey, Game Wardens Robert Sinclair and Joseph Jones, Game Inspector George Stevenson, Constable Cliff Dryden, chief radio operator W. Conlin, Chuck Kinloch, Campbell Forbes, Kim Campbell, Constable Peter Smith, Sgt. A. J. Pomeroy, Det. Cpl. "Sandy" Holm, S.-Sgt. Archie Carmichael and chief clerk G. Wyman.

Exhibition Park Overnight Entries

First Race—Claiming, $850, three-year-olds and up, six furlongs:

6943 *Hiramia (C. Wells) 109
6934 Rural Parade (Stoddard) 110
Balmy Lady (Moreno) 110
6914 *Western Bomber (Wilson) 108
*Harney Rose (Bates) 108
Dr. Dora (Miller) 110
(6875) Plucky Boss (Neal) 120
6937 *Press Boy (Rizzo) 113
6939 Yreka Snow (Summers) 113
(6918) *Best Dressed (Wilson) 108
Also Eligible:
*Warrlto (Wilson) 112
6935 Kelowna Belle (no boy) 110
6937 *Beaming Sun (no boy) 113
6936 Pass Forward (Venero) 120

Second Race—Claiming, $850, three-year-olds and up, six furlongs:

6913 *Interceptress (Wilson) 102
(6808) Hi Jolly (T. Johnson) 114
(6944) *Still Time (Wells) 106
Vino Star (Moreno) 114
6899 Inchkeith (Summers) 106
(6939) *Act Three (H. Johnson) 106
(6943) Carol Wynn (Neal) 115

Third Race—Allowance, $850, two-year-olds, three furlongs:

*Bonnie Todd (Wells) 105
†Joyal (Coppernoll) 112
Inveresk (Summers) 115
Io A Juna (Slocum) 119
6927 Authentic (Venero) 115
Atomic Miss (Neal) 119
Lady Cosward (Rentmestr) 115
Information (T. Johnson) 112
Sennaya (Hruschak) 115
*Canim (Wilson) 106
Also Eligible:
‡Royal Glory (Moreno) 122
†Flying Fusano (Coppernoll) 119
‡Proud Vino (Moreno) 122
†Hoggart-Howe-Thomas entry.
‡Hansbrough entry.

Fourth Race—Claiming, $850, four-year-olds and up, six furlongs:

Party Time (Connell) 115
6902 Burlake (Neal) 110
6896 Ariel Wing (Martines) 120
6936 Mighty Menace (Hruschak) 110
6943 James Frank (Athey) 120
6942 Paris Doll (Hruschak) 110
6630 *Get Tuned (Wells) 106
*Kenny Van (Wilson) 113
Alone (Moreno) 115
6755 *Fairliner (Hall) 105
Also Eligible:
6862 Gordina (Slocum) 110
*Leyte Bay (Matthews) 108
6940 Saanichton (T. Johnson) 115
6942 Bottle House (Martines) 115

Fifth race—Threeyear-olds and up; six furlongs:

6905 War Peggy (Monurief) 111
6940 Brighton Upton (Coppernol) 121
6940 Portagcandmain (Hall) 114
6940 Cosmo (Summers) 121
6710 Captain Doe (Connell) 121
6935 *Reciprocity (H. Johnson) 111
6910 Northfield (Neal) 121

Sixth race—Allowance claimed, $850; three-year-olds and up; six furlongs:

6929 Balerno (Summers) 115
6946 Hiyak (Novello) 115
6916 Timber Maid (no boy) 115
Eastern Emperor (Hruchak) 120
Mayne S. (no boy) 115
6820 Peaceful Jane (H. Johnson) 110

Seventh race—"Independence Day Handicap," $1,200; three-year-olds and up; one mile:

6651 Test Flight (Connell) 112
6947 Pineworth (Stoddard) 112
(6932) Kings Honor (Coppernol) 109
(6931) Fea Soup (Summers) 118
6931 Gwynfryd (T. Johnson) 113

Eighth race—Claiming, $850, three-year-olds and up, six furlongs:

6909 Maid of Brosa (Summers) 110
Gold Boss (Coppernol) 120
6934 Belle Park (Athey) 110
6937 *Dolly Somers (Ricketts) 105
*Tobar (no boy) 104
6926 *Craigiochart (H. Johnson) 110
6948 *Ignatius (Wells) 108
6894 *Don o' War (Matthews) 113
*Roman Emperor (Wilson) 110
6939 Winnamucca (T. Johnson) 120
Also eligible:
6933 Brown Earth (Miller) 115
6937 *Noreen (no boy) 108
Fun Time (Moreno) 104
6935 *Cappy S. (Stein) 113

*Apprentice allowance claimed.
Weather clear—Track fast.
First post, 4.00 p.m.

Victoria Tug-Of-War Team Beats Vancouver

The Victoria city police tug-of-war team, coached by Sgt. Thomas Banister, won the pull honors at the annual police sports meet in Vancouver Friday.

"We beat the Vancouver police by two straight pulls—and that is the first time we've beaten them on their home soil," said the coach.

Early in the 11th century, King Olaf Skottonung united Sweden into a strong nation and established Christianity there.

IN THE SUPREME COURT OF BRITISH COLUMBIA

IN PROBATE:

IN THE MATTER OF THE ESTATE OF HENRY JEFFREYS de WINTON, DECEASED, late of Victoria, B.C.

TAKE NOTICE that the above-named Henry Jeffreys de Winton died on the 6th day of April, 1949, at the City of Victoria, B.C., leaving a will, of which probate was granted out of the Victoria Registry of this Court on the 27th day of June, 1949, to The Royal Trust Company, the executor therein named.

AND FURTHER TAKE NOTICE that all persons having claims against the above-named estate are required to send particulars of the same, duly verified, to the undersigned, on or before the 15th day of July, 1949, after which date the executor will proceed to the distribution of the estate, having regard only to such claims of which it shall then have received notice.

DATED this 30th day of June, 1949.

CLEARIHUE & GREGORY,
Solicitors for the Executor,
904 Bank of Toronto Building, 1405 Douglas Street, Victoria, B.C.

SHIRTS 18c BEAUTIFULLY LAUNDERED

SPOTLESS STORES Two Day Service — 3c Add

BUNIONS Doctor's Relief Acts INSTANTLY!

The instant you put Dr. Scholl's Zino-pads on bunions or enlarged, tender joints, painful pressure is lifted. Soothing, cushioning, protective. Cost but a trifle. Sold everywhere.

Dr Scholl's Zino-pads

Chaplin's FUNERAL Chapel

Ask for Our Folder on Prearranged, Prefinanced FUNERALS

Member A.F.D.B.

Opposite Christ Church Cathedral

G 5512

Local Boats Enter Predicted Log Race

Four boats of the Capital City Yacht Club will take part in the first leg of the predicted log race from Olympia to Juneau next Saturday.

Taking part in the race from Olympia to Nanaimo will be J. Monty Porter's Awaywego, Harold Henshall's Ydidro, H. Greenslade's Avon and J. H. McClain's Deja.

The event calls for skillful figuring on the part of the skippers, for they are under observation of a member of the U.S. Coast Guard throughout and no change of speed or deviation from the predicted course is allowed. After leaving Olympia there will be a continuous run of about 20 hours.

Also entered in the race is George Patton's Aileen, flying the colors of the Nanaimo Yacht Club.

SEALED TENDERS addressed to the undersigned, and endorsed "Tenders for Floats, Snug Cove, B.C.", will be received until 3.00 p.m. (E.D.S.T.), Wednesday, July 20, 1949, for the construction of floats at Snug Cove, Bowen Island, B.C.

Plans, form of contract and specification can be seen and forms of tender obtained at the office of the Chief Engineer, Department of Public Works, Ottawa, at the office of the District Engineer, Post Office Building, New Westminster, B.C., and at the Post Offices at Vancouver and Victoria, B.C.

NOTE: Upon application to the undersigned, the Department will supply blueprints and specification of the work on deposit of a sum of $10.00 in the form of a certified bank cheque payable to the order of the Minister of Public Works. The deposit will be released on the return of the blue-prints and specification within a month from the date of reception of tenders. If not returned within that period the deposit will be forfeited.

Tenders will not be considered unless made on printed forms supplied by the Department and in accordance with conditions set forth therein.

Each tender must be accompanied by a certified cheque on a chartered bank in Canada, payable to the order of the Honourable the Minister of Public Works, equal to 10 per cent of the amount of the tender, or Bearer Bonds of the Dominion of Canada, or of the Canadian National Railway Company and its constituent companies, unconditionally guaranteed as to principal and interest by the Dominion of Canada, or the aforementioned bonds and a certified cheque if required to make up an odd amount.

By order,
J. M. SOMERVILLE,
Secretary.

Department of Public Works, Ottawa, June 24, 1949.

SECOND CALL FOR TENDERS

SEALED TENDERS addressed to the undersigned, and endorsed "Tender for Protection Pier Repairs at New Westminster Railway Bridge, New Westminster, B.C.", will be received until 3.00 p.m. (E.D.S.T.), Wednesday, July 20, 1949, for protection pier repairs at New Westminster Railway Bridge, New Westminster, B.C.

Plans, form of contract and specification can be seen and forms of tender obtained at the office of the Chief Engineer, Department of Public Works, Ottawa, at the office of the District Engineer, Post Office Building, New Westminster, B.C., and at the Post Offices at Vancouver and Victoria, B.C.

NOTE: Upon application to the undersigned, the Department will supply blueprints and specification of the work on deposit of a sum of $20.00 in the form of a certified bank cheque payable to the order of the Minister of Public Works. The deposit will be released on the return of the blue-prints and specification within a month from the date of reception of tenders. If not returned within that period the deposit will be forfeited.

Tenders will not be considered unless made on printed forms supplied by the Department and in accordance with conditions set forth therein.

Each tender must be accompanied by a certified cheque on a chartered bank in Canada payable to the order of the Honourable the Minister of Public Works, equal to 10 per cent of the amount of the tender, or Bearer Bonds of the Dominion of Canada or of the Canadian National Railway Company and its constituent companies, unconditionally guaranteed as to principal and interest by the Dominion of Canada, or the aforementioned bonds and a certified cheque if required to make up an odd amount.

By order,
J. M. SOMERVILLE,
Secretary.

Department of Public Works, Ottawa, June 24, 1949.

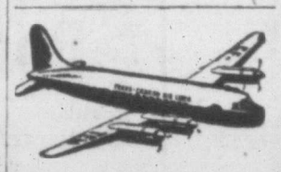

ANNOUNCING

"TRANSCONTINENTAL" AIR-COACH SERVICE

ONE WAY—VICTORIA-NEW YORK (via Seattle) $103.90
MINNEAPOLIS/ST. PAUL 62.90
DETROIT 83.90

Convenient daily departures. (Further details on request.)

LOW AIR FARES TO GREAT BRITAIN.
AIR-COACH TO NEW YORK IN CONNECTION TRANS-ATLANTIC AIR LINES.
TO PRESTWICK (GLASGOW)...$431.90
TO LONDON 453.90

Accommodation immediately available and return reservations from Great Britain "GUARANTEED."

Many attractive European Tours—"conducted"—or on your own selected independent itinerary. All details completely arranged.

For "Personalized" Service CONSULT

CAPITAL TRAVEL SERVICE

504 Royal Trust Building
B 1421 B 2622
C. E. Blaney Jr.
Agent: MILWAUKEE ROAD
VICTORIA BOOKING OFFICE—"HARRISON HOT SPRINGS HOTEL"

BRAKES ALL RIGHT

Do you think . . . or know?

With Brakes "thinking" isn't enough. Your brakes may seem all right for ordinary driving . . . when, in fact, they have lost the power for that emergency stop. Call in for a brake test and be sure.

Jameson Motors Ltd.

HILLMAN . . . HUMBER . . . HUDSON . . . STUDEBAKER

740-752 BROUGHTON STREET PHONE G 1161

Salt Spring Island Ferry Service

SUMMER SCHEDULE

Effective May 23

DAILY EXCEPT WEDNESDAY

Lv. Fulford	Lv. Swartz Bay
6.15 a.m.	9.15 a.m.
10.00 a.m.	11.00 a.m.
4.00 p.m.	5.00 p.m.
6.00 p.m.	7.00 p.m.

WEDNESDAY SERVICE

Lv. Fulford	Lv. Swartz Bay
8.15 a.m.	6.30 p.m.

GULF ISLAND FERRY CO. LTD.

Telephone E 1177

Skinny men, women gain 5, 10, 15 lbs.

Get New Pep, Vim, Vigor

What a thrill! Bony limbs fill out, ugly hollows fill up; neck no longer scrawny; body loses half-starved, sickly "bean-pole" look. Thousands of girls, women, men, who never could gain before, are now proud of shapely, healthy-looking bodies. They thank the special vigor-building, flesh-building tonic, Ostrex. Its tonics, stimulants, invigorators, iron, vitamin B1, calcium, enrich blood, improve appetite and digestion so food gives you more strength and nourishment, put flesh on bare bones. Don't fear getting too fat. Stop when you've gained the 5, 10, 15 or 20 lbs. you need for normal weight. Costs little. New "get acquainted" size only 50c. Try famous Ostrex Tonic Tablets for new vigor and added pounds, this very day. At all druggists.

GULF ISLANDS CRUISE

Mv. CY PECK

WEDNESDAY, July 6

The "CY PECK" WILL MAKE THE FOLLOWING CALLS:

Galiano ..... 1½-hr. stopover
Ganges ..... 2-hr. stopover

The ferry will stop at Galiano for lunch and at Ganges for tea and time to attend the Scout Picnic.

Buses Leave Victoria Depot at 9 a.m.

Parking Space Available at Swartz Bay. Ferry Leaves Swartz Bay 10 a.m. Arrives Back at 6 p.m. (Daylight Saving Time)

RETURN FARES:

Ferry Only, $1.00
Bus and Ferry, $2.10

Bus Accommodation Limited to 90 Passengers

Information and Tickets at Coach Lines Depot

GULF ISLANDS FERRY CO. LTD.

Phone E 1177

worth talking about . . .

BOOKS ABOUT BRITAIN

We have a wonderful selection of these intriguing books, all about Britain. In our Book Department now.

THE ENGLISH CASTLE	2.75
ENGLISH VILLAGES AND HAMLETS	3.25
SHAKESPEARE'S COUNTRY	3.25
WESTERN HIGHLANDS	5.00
BRITAIN IN PICTURES, the complete selection	1.35
BEAUTIFUL BRITAIN . . . many titles in this series	85c

This Is Vancouver Island

An interesting book for resident and visitor alike.

By Renny Englebert.

1.00

Diggon's! GOVERNMENT STREET

MONDAY Through FRIDAY

DAILY EXCURSIONS TO PORT ANGELES

Special Return Fare $1.70
Children (under 12) $1.00

(Regular fares apply Saturday and Sunday)

Mv. Chinook

Leaves Victoria, 8.15 a.m. — Arrives Port Angeles, 9.30 a.m.
Leaves Port Angeles, 3.00 p.m. — Arrives Victoria, 4.15 p.m.
(Pacific Standard Time)

PUGET SOUND NAVIGATION CO.

(BLACK BALL LINE)

814 WHARF ST. E 0222

Camping Supplies

CAMP STOVES
BLANKETS BUNK SPRINGS
HAVERSACKS GROUNDSHEETS
HAMMOCKS AND ROPES
PRICED TO SELL

For Your Shortage—See Our Surplus

CAPITAL IRON & METALS LTD.

1824-1832 STORE STREET G 2434 - G 8441

Baha'i Annual Conference

THEME: "THE GOAL OF THE FAITH IN CANADA"

SESSIONS: 2.30 to 4.30 p.m. and 8 p.m.

DAILY THROUGH JULY 1 TO JULY 4

PRINCE ROBERT HOUSE — Uganda Room

All Welcome — No Charge

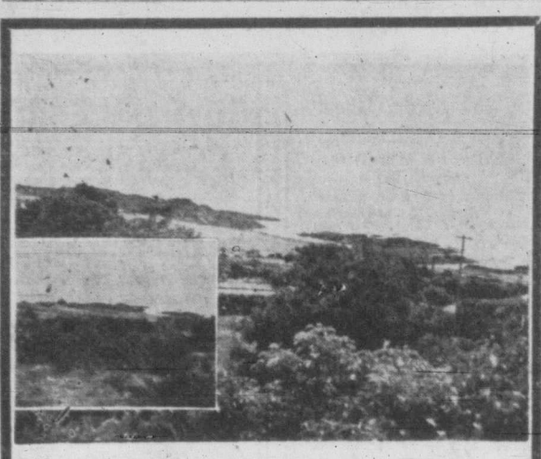

BUILDING LOT FOR SALE

ONE OF THE MOST BEAUTIFUL VIEWS IN VICTORIA

1.40 Acres on Newport, overlooking Oak Bay Golf Course and the ocean to Mount Baker.

Owner, Phone G 8267 — Price $3700

Speaker Describes Winston Churchill's Characteristics

"Because we have the leadership of men like Winston Churchill who will die but not be conquered and because there is such a following after the pattern of such men, we are still free," Louis J. Alber, noted American lecturer stated in an address to members of the Rotary Club in the Empress Hotel Thursday.

Mr. Alber, who was Mr. Churchill's lecture manager during the early 1930's when the famous British statesman was giving a series of lecture tours throughout the United States, painted a brilliant word picture of the former British Prime Minister, describing some of his famous characteristics and his personality.

Mr. Churchill was likened to three famous Americans; Being as democratic as William Jennings Bryan, as kind as William Howard Taft and as keen in his humor as Will Rogers. He was America's staunchest and most understanding friend since General Lafayette—an "Anglo-American phenomenon in whom are united the finest virtues and high fighting qualities of his British father and American mother."

"Churchill is brutally forthright and his personality is 'colossal' in Hollywood terms," Mr. Alber continued. "He has a prodigious memory and his ability to concentrate is ferocious. He also knows how to meet a crisis."

Had Largest Majority

REGINA (CP) — Agriculture Minister Gardiner polled the biggest majority of any federal member elected in Saskatchewan, it was shown in final results from the Melville constituency. He had a majority of 3,240 over W. J. Arthurs, C.C.F. candidate, and T. W. Drever, Progressive Conservative. In 1945 Mr. Gardiner had only 28 more votes than the C.C.F. candidate.

Selection Board Sits July 18 To 22

OTTAWA — A four-member Selection Board will convene in Vancouver early this month to interview candidates for entry into the Canadian Services Colleges, Royal Military College, Kingston, and Royal Roads, Esquimalt, it has been announced by National Defence Headquarters.

The board is composed of officers representing the three armed services and a fourth from the Services Colleges.

The members of the western Canada board are as follows: Chairman, Group Captain F. S. Carpenter, A.F.C., R.C.A.F.; service members, Lt.-Cmdr. R. W. Murdoch, R.C.N., and Maj. J. M. Howlett, Canadian Army; college member, Instructor Lt.-Cmdr. J. M. Clark, R.C.N., Royal Roads.

On the completion of its sessions in Edmonton, the board will proceed to Vancouver, where it will reconvene for further sittings from July 18 to 22 at H.M.C.S. Discovery, the Vancouver naval division. A total of 20 candidates will be interviewed, 15 of whom have made application for the navy and five for the army.

Soviet Influence In Europe Waning, Says Archbishop

VANCOUVER (CP)—A belief that Soviet influence in Europe is waning rapidly was expressed Friday by Archbishop William M. Duke on his return from a two-month tour of five European countries and the first formal visit of North American bishops to the Vatican since 1934.

In an interview, he told reporters the Catholic underground is everywhere and "growing all the time" in Communist-ruled countries. Behind the iron curtain he said Pope Pius believes the Russian people love religion and are oppressed only by the Communist government.

He thought Europeans gave way to Communism on the belief "that it would give a better and fuller life." Archbishop Duke said the same Europeans now are realizing that man "cannot live by bread alone."

The Archbishop was sympathetic towards Spain's General Franco, whom he pictured as "a most misunderstood and maligned man." He said Spain is not a real dictatorship and paid tribute to Franco "for saving the Mediterranean during the war."

Not To Be Sued In Alberta Courts

CALGARY (CP)—The Central Mortgage and Housing Corporation, a Crown company, cannot be sued in the Alberta Supreme Court, but only in the Exchequer Court of Canada, Mr. Justice Hugh John MacDonald has ruled in a written judgment.

He held that Mr. and Mrs. G. W. Yeats, Calgary, had no cause of action against the C. M. and H. C. in their claim for $11,700 damages, in respect of their unfinished home built under the National Housing Act provisions.

Healing Restored to Christianity

Through the Christian Science textbook, "Science and Health with Key to the Scriptures" by Mary Baker Eddy, the lost element of spiritual healing is restored for all mankind. The thoughtful study of the Bible in the light of this great book has lifted countless thousands from sickness to health and from failure to success. Such experience is equally available for all.

Visit a Christian Science Reading Room today. Here you may read, borrow, or purchase Science and Health and the Bible, as well as other authorized Christian Science literature.

CHRISTIAN SCIENCE READING ROOM

828 YATES ST.

VICTORIA, B.C.

Information concerning church services, free public lectures, and other Christian Science activities also available.

From The Rockies To The Laurentians . . .

THREE dimensional Kodachrome pictures of unbelievable beauty, richness and realism. Travel across Canada, United States, and to many foreign countries as these full-color pictures "come to life" in your own home. See for yourself at . . .

Selected Photo and Gift Shops, Stationery, Drug and Department Stores.

VIEW-MASTER STEREOSCOPE $2.75

Each Reel of 7 Pictures—50c

VIEW-MASTER STEREOSCOPIC PICTURES

CC-3

For name of Dealer write to Canadian Distributor

CANADIAN CAMERA SPECIALTIES LTD.

314 Powell Street — Vancouver, British Columbia

THE BAY'S JULY CLEARANCES

SALE OF BETTER COAL AND WOOD RANGES

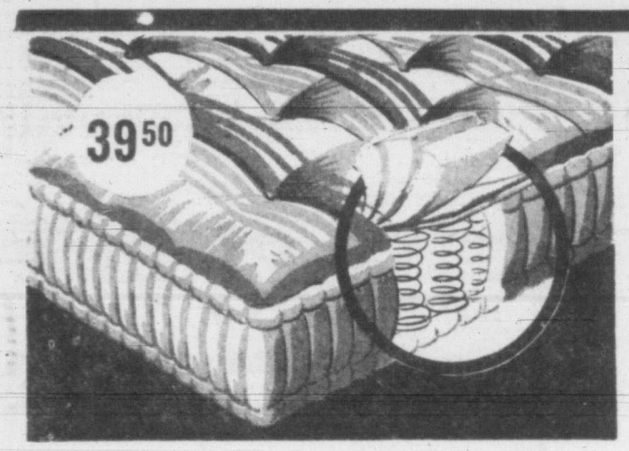

Special! Studio Couches

With Reversible Cushions!

Sensibly priced for modern budgets . . . sensibly styled to fit the mood of modern homes and apartments. Sturdy spring construction, handy bedding box. Maroon, rose, green and blue tapestry covers..... **59.50**

BAY Furniture, Fourth Floor

5.95 Down Balance, plus small carrying charge, in convenient monthly payments.

9-Ft. Broadloom

Imported from Belgium!

Famous "Wilton" quality broadloom in new, soft luxurious colorings in fashionable tone-on-tone patterns. Rose, beige, green and grey . . . 9 feet wide for seamless coverage from wall to wall. Square yard..... **9.95**

Scatter Mats

24x48 inches, each..... **2.39**

Handy little mats in Oriental or modern patterns. Red, green, blue background colors. Choose early.

Cotton Rugs

4.0 x 6.0 **13.95** — 6.0 x 9.0 **32.95**

Soft rich in coloring and pattern you'll be amazed at their beauty. Deep pile in oriental patterns on red ground.

BAY Floor Coverings, Fourth Floor

STORE HOURS: 9 a.m. to 5 p.m.
WEDNESDAY: 9 a.m. to 12 Noon — Phone E 7111

Hudson's Bay Company. INCORPORATED 2ND MAY 1670

Clearance

Spring-Filled Mattresses

Regular 49.50 for..... **39.50**

Save on mattresses designed to give you the correct rest that helps you wake up feeling fresh in the morning: Strongly constructed with turning handles and blue floral panel ticking. Choose early . . . save $10.00!

Pay 7.90 Down

Balance, plus small carrying charge, in convenient, monthly payments.

Sale!

Drapery Damask

Regular 2.98 Yard..... **1.69**

48-Inch width to hang in beautiful folds . . . wonderful colors to add a new look to your living-room, dining-room or bedroom . . . . low price to make your budget go further. Lime, grey and mulberry with floral designs.

48-Inch Floral

Cretonne

48-inch Width. Floral Designs, yard **1.19**

Yards and yards of bright, cheerful cretonne at this low clearance price. Green florals on natural, yellow and rose.

BAY Draperies, Fourth Floor

FELT BASE-PRINT

LINOLEUM.....65c sq. yd.

Gleaming, easy-to-clean enamel surface in tile, floral and mottled patterns. Green, rose or biscuit grounds. 6 and 9-foot widths.

BAY Floor Coverings, Fourth Floor

With a Big Trade-In Allowance for Old Ranges

- New shipment of high quality "The L'Islet Range"
- Three handsome gleaming white enamel models.
- The range with the oven famous for its baking qualities, for the heavy construction means low, economical firing for constant heat.

B—Extended Model 219.50
Allowance on Your Old Range 45.00
Sale Price.....174.50

Pay 17.45 Down

Balance, plus small carrying charge, in convenient monthly payments.

All-white enamel with black trim. Full blue enamel oven, warming oven-drawer, polished steel top, extra heavy firebox linings. Modern kick-in base type complete with waterfront and wood grate.

C. Complete with Waterfront, All White Enamel..... 129.50
Allowance on Your Old Range.. 30.00
Sale Price..... 99.50

Pay 9.95 Down

Balance, plus small carrying charge, in convenient monthly payments.

Full blue enamel oven, large heavy firebox with cast iron front — oven door that always retains oven heat, doesn't warp.

BAY Major Appliances, Third Floor

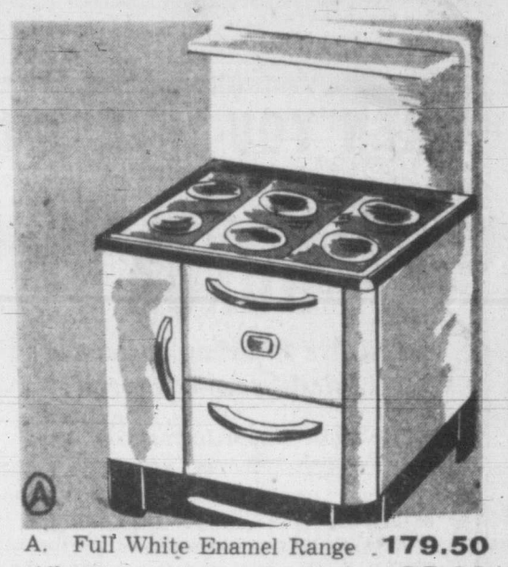

A. Full White Enamel Range 179.50
Allowance on Your Old Range.. 35.00
Sale Price.....144.50

Pay 14.45 Down

Balance, plus small carrying charge, in convenient monthly payments.

A beautiful range with full enamelled, large oven reinforced at bottom to prevent any warping. Extra heavy firebox linings, polished steel top, kick-in base. Complete with waterfront.

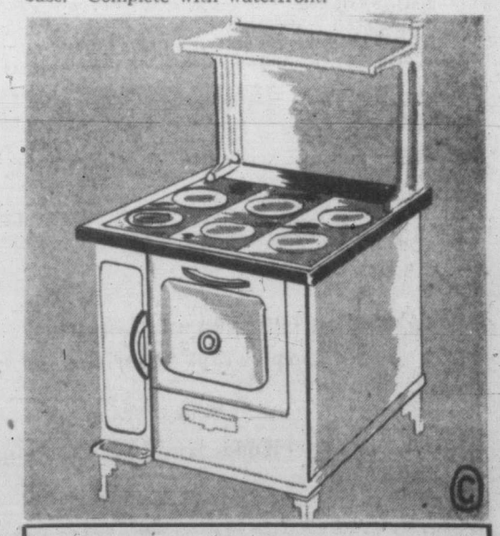

Sale Continues for One Week or While Quantities Last!

Plenty of FREE Convenient Parking Space at THE BAY

He Was Out At Third

Bill Nelson, hard-hitting outfielder of the Bremerton Bluejackets, starts futile slide into third base during morning game of yesterday's twin bill against Victoria Athletics. Third baseman Frank Matoh holds the ball in his right hand as he makes the tag for the putout. Bremerton won 8 to 2.

John Marshall Cools Off Athletics Twice

Bremerton may be in sixth place in the W.I.L. standings but the Bluejackets still have John Marshall. The big, good natured right hander had himself a real time at the local ball yard yesterday as he beat the Athletics 8 to 2 in the morning game and then came back in the nightcap as a relief hurler to save the decision for Keith Simon, 14 to 11.

In addition to his pitching performance Marshall put on quite a show for the benefit of the 4,400 fans. In the morning he got himself into a real talkfest with plate umpire Bill Husband while in the night affair he went through a real riding from the fans in a wild eighth inning but still came out on top as he poured cold water on a dangerous Victoria rally.

Marshall's morning win was his 15th of the season and the veteran is really shooting for that league record of 25 wins hung up last year by Victoria's Joe Blankenship. With the schedule having two months to run John looks to have a good chance to set up a new mark.

A's TAIL OFF

In dropping the two games the Athletics looked anything but good. After acting manager Vic Buccola had got the club into a three-game winning streak they tailed off. The A's picked up no less than 17 hits off Bremerton pitching at night, including home runs by Gil McDougald and Tobey Tobias and still couldn't win. The A's pitchers just couldn't hold up.

Tobias went out after three innings charged with eight runs. Vucurevitch worked for two and gave up one. Logue followed and was nicked for five tallies in the remaining four. Bremerton's winning margin were three runs directly charged to third sacker Frank Matoh in a five-run spree in the fourth: After kicking a double play, Matoh took the runner at third and then threw wild to first with no chance to get the batter. Two runs went across and another followed on a single by the following batter.

After McDougald's three-run homer in the eighth put the A's within four runs Marshall got the call. Victoria got one more run and had the bases jammed with two away. The crowd was wild but Buccola fouled out and that was the ball game.

Four unearned runs in the fourth inning as the result of two glaring errors by second baseman Gil McDougald, one by third sacker Frank Matoh along with a mental error by outfielder Frank Finnegan just about tell the story of the morning engagement. Fifth run of the inning came when Frank Logue who went in to relieve Rex Jones, victim of the boots, walked a runner home.

GOOD HURLING

Athletics were in front 2 to 1 when the balloon went up. Given the four-run cushion Marshall coasted to victory. The big right-hander was fortunate in the first two innings. Twice the Athletics had him hanging on the ropes and each time let him scrape through by scoring single runs. Marshall then settled down and for the remainder of the game was rough. He give up only four hits.

Bremerton made it safe in the ninth by picking up two runs off southpaw Al Drew who pinch hit for Logue in the last of the eighth and took over the mound chores in the ninth.

In not one of the nine innings did the Athletics manage to get the first batter up on the bases.

Bremerton picked up a total of 11 hits off the three Victoria hurlers with Taylor, Pocekay and Briganti doing most of the damage.

Jim Propst will take the mound for Victoria tonight. He will be opposed by Bob Pirack.

First Game— R. H. E.
Yakima 2 4 1
Salem 0 2 2
Swleger and Tornay; Olsen and Beard.
Second—
Yakima 7 8 1
Salem 5 6 1
Drilling and Tornay; Sporer and Carlson.
First Game—
Tacoma 8 10 1
Vancouver 9 14 0
Lazof, Clary (9) and Warren; Costello, Kingsfather (7) and Sheely.
Second—
Tacoma 14 20 4
Vancouver 15 14 1
Seward, Clary (1), Walden (1), Kanty (8) and Sheets, Warren (8); Snyder, Henderson (8), Gunnarson (9), Costello (9) and Brenner.
First Game—
Spokane 19 19 4
Wenatchee 8 13 1
Bishop and Parks; Capilinger, McCollum (3), Peterson (4) and Pesut.
Second—Wenatchee 4 Spokane 3.

Win Streak Ends

BREMERTON

First Game—	AB	R	H	PO	A	E
Bushong, 2b	4	1	0	2	3	0
Arnerich, cf	3	1	1	1	0	0
Pocekay, rf	3	2	2	1	0	0
Taylor lf	5	0	3	1	0	0
Ragni, 1b	5	1	1	12	2	0
Ronning, c	5	0	2	6	1	0
Briganti, ss	3	1	2	2	5	1
Stanford, 3b	4	1	0	0	3	0
Marshall, p	3	1	0	1	0	0
Totals	35	8	11	27	14	1

VICTORIA

Balassi, rf	3	0	1	0	0	1
Buccola, 1b	3	1	0	8	2	0
Matoh, 3b	4	0	1	1	0	1
McDougald, 2b	3	0	0	2	9	2
Day, c	3	0	0	6	2	0
Jacobs, lf	4	1	1	0	0	0
Finnegan, cf	4	0	1	5	1	0
Walseth, ss	2	0	0	3	2	0
Jones, p	0	0	0	0	0	0
Logue, p	1	0	0	2	0	0
Drew, p	1	0	0	0	0	0
Totals	28	2	4	27	16	4

SCORE BY INNINGS

Bremerton	100 500 002—8
Victoria	110 000 000—2

SUMMARY

Losing pitcher: Jones. Earned runs: Off Marshall, 2 Jones 1, Logue 0, Drew 2. Hits: Off Jones, 4 in 3 2-3 innings; Logue, 8 in 4 1-3 innings; Drew, 2 in 1 inning. Struck out: By Marshall 6, Jones 1, Logue 2, Drew 0. Bases on balls: Off Marshall 6, Jones 3, Logue 1, Drew 1. Left on bases: Bremerton 7, Victoria 5. Two-base hits: Finnegan, Pocekay, Briganti. Runs batted in: Matoh, Jones, Ragni (2), Briganti Pocekay, Taylor. Stolen bases: Buccola, Jacobs, Ragni. Double plays: McDougald-Buccola, Stanford-Bushong-Ragni (2), Ragni-Briganti-Ragni, McDougald - Walseth-Buccola. Time: 1.55. Umpires: Husband and Mathieu.

BREMERTON

Second—	AB	R	H	PO	A	E
Bushong, 2b	5	1	1	4	3	1
Arnerich, cf	5	2	0	2	0	0
Pocekay, rf	2	4	3	2	0	1
Taylor, lf	5	3	3	1	0	0
Ragni, 1b	5	1	4	12	0	1
Neal, c	3	0	1	2	0	0
Briganti, ss	3	1	0	2	6	0
Stanford 3b	5	0	1	0	1	0
Simon, p	4	2	3	0	3	0
Marshall, p	1	0	0	0	0	0
Ronning, c	2	0	0	2	2	0
Totals	40	14	15	27	15	3

VICTORIA

Balassi, rf	4	2	2	0	0	1
Buccola, 1b	3	2	2	10	0	0
Matoh, 3b	5	2	2	3	1	1
McDougald, 2b	6	2	2	2	3	0
Day, c	6	0	2	6	2	0
Hack, cf	5	1	2	2	1	0
Jacobs, lf	5	2	2	0	0	0
Walseth, ss	5	0	2	4	4	0
Tobias, p	2	1	1	0	1	0
Vucurevich, p	0	0	0	0	0	0
Logue, p	1	0	0	0	1	0
†Morgan	1	0	0	0	0	0
Totals	43	11	17	27	13	2

†Struck out for Vucurevich in 8th.

SCORE BY INNINGS

Bremerton	400 502 300—14
Victoria	211 111 040—11

SUMMARY

Winning pitcher: Simon. Losing pitcher: Tobias. Earned runs: Off Simon 10, Marshall 1, Tobias 6 Vucurevich 0, Logue 5. Hits: Off Simon, 15 in 7 innings; Marshall, 2 in 2 innings; Tobias, 6 in 3 innings; Vucurevich, 3 in 2 innings; Logue, 6 in 4 innings. Struck out: By Simon 4, Marshall 1, Tobias 1, Vucurevich 3, Logue 3. Bases on balls: Off Simon 3, Marshall 2 Tobias 3, Vucurevich 0, Logue 3. Hit by pitcher: Bushong by Tobias. Wild pitch: Simon. Left on bases: Bremerton 8, Victoria 13. Home runs: Tobias, McDougald. Three-base hits: Jacobs. Two-base hits: Taylor Ragni. Runs batted in: Taylor (5), Ragni (4), Neal, Briganti, McDougald (4), Tobias, Walseth (3), Pocekay, Simon, Day, Jacobs. Sacrifice: Buccola. Stolen bases: Jacobs, Arnerich, Hack. Double plays: McDougald-Walseth-Buccola. Time: 2.16. Umpires: Mathieu and Husband.

Three Of B.C.'s Golfing Best

This threesome attracted the most attention in yesterday's Willingdon Cup golf trials at Colwood and Uplands Clubs, with Bill Mawhinney of Vancouver, left, leading the field with a 36-hole score of 68-73—141. Vic Painter, centre, Victoria champion, had a 76-75—151, while Doug Bajus, Vancouver, right, scored a 77-72—149. The trials for four places on the B.C. team to play in the Canadian amateur championships later this month at St. John, New Brunswick, will be completed at Vancouver tomorrow with 36 holes at Capilano and Point Grey courses.

Brecheen Loses His Magic Under Lights

What happened to Harry Brecheen's after-dark magic? The wiry little St. Louis Cardinal southpaw was poison at night last season. Under the lights he had a 14-3 mark en route to his fine 20-7 season.

But after winning three night starts early this season, he lost his touch.

With a chance to tie Brooklyn Dodgers for the National League lead by whipping Cincinnati last night, the Red Birds flopped, 10 to 2. Brecheen started but faded for a pinch-hitter in the fourth. St. Louis trailed 3 to 0 and the lowly Red Birds had four hits off The Cat who walked five.

Brooklyn stubbed its toe on New York's Dave Koslo in an afternon setback, 4 to 1, that gave St. Louis a chance to close the gap. Don Newcombe was unable to hold an early 1 to 0 lead and finally was knocked out for the first time in a month while the Giants were en route to a three-run rally in the eighth.

WINS 10TH GAME

Vern Bickford gave Boston Braves control of third place as he hit the 10-win mark with a 12-inning decision over the Phillies, 2 to 1. The young righthander singled to start the 12th, rode to third on Eddie Stanky's single and scored on Al Dark's game-winning single.

Bob Muncrief, recently sold by Pittsburgh to Chicago for the waiver price, pitched the Cubs to a 6 to 5 edge over the Pirates in a relief role. Muncrief came on after Dutch Leonard was knocked out in the fourth.

Charley Keller, another one of Casey Stengel's crippies, took his turn at giving New York Yankees a lift. He hit a pinch triple with two men on to climax a four-run rally in the ninth inning. The Yanks came from way back to nip Washington 5 to 4 with Joe DiMaggio confining his activities to one single and a walk in four trips.

AMERICAN LEAGUE

	R.	H.	E.
St. Louis	1	6	1
Cleveland	3	10	0
Ostrowski, Ferrick (7) and Lollar; Benton and Hegan.			
Boston	5	8	1
Philadelphia	11	16	0
Kramer, Johnson (2), Quinn (6) and Tebbetts; Brissie and Guerra.			
Chicago	4	8	3
Detroit	0	5	1
Wight and Wheeler; Hutchinson, Grisom (6) Kretlow (8) and Swift.			
New York	5	9	2
Washington	4	9	0
Lopat, Sanford (7), Page (9) and Silvera, Niarhos (9); Harris, Welteroth (9), Hittle (9) and Evans.			

NATIONAL LEAGUE

Philadelphia	1	9	0
Boston	2	10	1
(12 innings).			
Borowy and Lopata; Bickford and Crandall.			
Cincinnati	10	15	0
St. Louis	2	12	3
Raffensberger and Cooper; Brecheen, Reedeg (4), Wilks (6), Martin (8) and Rice.			
Pittsburgh	5	12	0
Chicago	6	9	0
Chesnes, Dickson (4), Werle (6), Casey (9) and McCullough, Fitzgerald (9); Leonard, Muncrief (4) and A. Walker.			
Brooklyn	1	8	0
New York	4	8	0
Newcombe, Banta (8) and Campanella; Koslo and R. Mueller.			

COAST LEAGUE

	R.	H.	E.
Sacramento	0	5	1
Portland	4	7	0
Dasso, Lierman (8) and Raimondi; Saltzman and Gladd.			
Los Angeles	3	9	0
San Francisco	4	9	0
Watkins and Burbrink; Singleton Lien (9) and Partee.			
Oakland	12	9	0
Hollywood	6	8	0
Thompson, Nelson (6) and Padgett; Woods, Olsen (6), Oliver (8) and Sandlock.			
San Diego	5	6	1
Seattle	2	7	4
C. Adams, Mooty and Moore; McCall and White.			

Hollywood, Calif. — Jackie Blair, 128½, Dallas, stopped City, 6.

Fairall Cup Play At Vic West Club

Play will open Monday at 7.15 in the Fairall Cup competition at the Victoria West Lawn Bowling Club.

Draw follows:

1, A. Findlay and C. Fairall; 2, S. Kensey and E. Eastham; 3, F. Corcoran and R. Harrison; 4, L. Passmore and D. Donaldson; 5, H. Baker and R. McKenzie; 6, L. Robbins and T. Smeille; 7, C. Cropp and A. Moyls; 8, J. Newton and L. Campbell; 9, J. T. Keating and J. Keating; 10, J. Mercer and B. Anderson; 11, W. Davidson and E. Mesher; 12, A. Mitchell and S. Madelon; 13, H. Tooby and A. Higueiron; 14, S. Clark and C. Wood; 15, H. Pearce and E. Beaney; 16, H. Jackson and W. Cross; 17, C. Fea and W. Fea; 18, T. Cannon and S. Baker; 19, B. Delgarno and H. Philbrook; 20, Bowden and H. Dukeman; 21, L. Slade and G. Smith; 22, S. Barr and S. Cole; 23, A. Edwards and J. Bryant; 24, W. Hamilton and W. Stamford.

1 to 16 play Monday night; 16 to 24 play Tuesday.

21-end games.

Champions Crowned At Hillcrest Club

In the finals of the Hillcrest Tennis Club championships, Miss L. Northam had a field day carrying off the prizes for the women's singles, women's doubles and mixed doubles.

The women's singles final saw Miss Northam defeat Hazel Brunsdon, 6-1, 6-3. Reg Wood won the men's singles from Don McCormick, 7-5, 3-6, 6-2, 9-7.

Other results: Women's doubles, Misses Northam and MacDonald defeated Hilda Parkinson and Kay Harris, 7-5, 7-5; men's doubles, Herb Davey and Joe Ball beat Wood and McCormick, 7-5, 6-1, 6-8, 4-6, 7-5; mixed doubles, McCormick and Miss Northam defeated Ball and Kay Harris, 3-6, 6-2, 6-1.

Usual Sunday Games In Minor Ball Loop

Twin bills will again be the order of the day tomorrow in the Minor Baseball Association.

In the senior section at Macdonald Park Poodle Dog Cafe will meet Eagles and Fletcher's Men's Wear will tangle with Ace Woodworkers. First games will start at 1.30.

Team managers are reminded that playoffs in this section will commence July 13. Finals will be best-of-three series starting July 17.

Junior division games scheduled for Macdonald Park Monday find J. H. and E. meeting Farmers and T.A.C. playing host to Pacific Meat. Games start at 6.30.

Annual City Tennis Championships Carded

Annual city lawn tennis championships will be decided at the Victoria Lawn Tennis Club commencing July 9 and continuing for one week.

There will be new champions crowned in the men's and women's singles as the present holders are no longer in the city. Bernard Milledge, last year's titlist, is now living in Kelowna while Pat Cowan, popular local netter and last year's champion, has transferred her affections to the Rideau Tennis Club in Ottawa. Pat left for eastern climes after winning the Victoria club championship the previous week.

Rated highly for the men's singles will be veteran Carl Brand, who proved he can still keep the young fellows in line when he fought his way through the field to capture the men's singles in the Victoria club championships. Brand will defend the city doubles title which he won with Jim McArthur last year.

Other local clubs have already indicated active participation in the tourney with the B.C. Electric, C.P.R. and Hillcrest clubs ready to send players to contest the titles.

Players generally are reminded that the only requirement for entry is residence in the greater Victoria area and all public court, private court and club players are invited to participate. Entries for the five open events, men's and women's singles and doubles and mixed doubles may be mailed to the Victoria Lawn Tennis Club, P.O. Box 981, or phoned to the secretary, Col. W. H. Dobbie, B 1923, between the hours of 2 and 6 in the afternoon. Hocking and Forbes Sporting Goods will accept entries in town. Entries close at 7 Thursday. Flight events will be played off for all those defeated in their first singles matches.

Second Retriever Trials At Goldstream On July 10

The Victoria Gun Dog Club will hold its second sanctioned retriever trial on July 10, startinig at 12 at the Goldstream grounds of the Victoria Fish and Game Protective Association.

A large crowd is expected to attend to watch the retrievers work over the land and water An increase in the number of entries is assured with additional up-island dogs entered over the first trial held last May. Post entries for the hunting dog stake and the open all age event will be accepted.

H. E. Botterell will enter his black Labrador Pineridge Black Decisis, Hunter Smith will enter Tam O'Rockliffe and Rose Plant will enter her dog Pineridge Dark Duke. All three of these dogs placed in the last trial. It is expected that Jimmy Washington will be back with Lorrenden's Rusty Glint who placed second in the last trial.

This is the second in a series of trials put on by the Victoria club to encourage local owners to develop their dogs.

The next trial will be the annual field trial for pointers, setters and flushing dogs, and will be held in the Hillcrest area behind Duncan on Sunday, Aug. 28.

The field chairman in charge of the retriever trial will be Bill Sanders. Judges will be Tom Brown, aided by Tom Dicks and Howard Taylor.

Entries are being looked after by D. R. Serl of 1437 Grant Street. Guns will be in charge of Clarence Thompson and Art Brown.

John Kelly Wins Diamond Sculls

HENLEY - ON - THAMES, Eng. (Reuter)—John B. Kelly Jr. of Philadelphia today won the Diamond Sculls at the Henley Regatta by defeating another Philadelphian, John Trinsey. Kelly, a University of Pennsylvania oarsman, easily outrowed Trinsey of the Notre Dame Club, in eight minutes 12 seconds.

Victoria's Jack Roach Crowned B.C. Trapshooting Champion

Jack Roach, one of the younger set of shooters of the Victoria Gun Club, was crowned British Columbia No. 1 trapshooting marksman for 1949 on Friday.

In the opening day of competition in the three-day clay pigeon title tournament at the Victoria club's Albert Head Road shooting grounds, Roach displayed his finest form at the trap posts to win the 100-bird A class B.C. singles trapshooting championship. He topped his performance by being named the all round B.C. trap champion of the tourney by posting the highest score in all the events on the program.

Tournament continued today with the Vancouver Island skeet championships featured. It will conclude with a visitors' day at the trap and skeet ranges tomorrow starting at 10 and a prize presentation in the clubhouse at 5 by Russell B. Horton, club president.

The meet has attracted some of the finest shooting talent in the Pacific Northwest, including strong representation from south of the border, among which were annual participants Mr. and Mrs. Bruze Stoddard of Yakima and Al Sund of Mount Vernon.

Roach did not find it an easy chore to bring the B.C. 100-bird championship and his over-all laurels to Victoria, the first time a local man has won the silverware in many years.

His toughest opposition in the century battle was Garnie Carter, New Westminster.

Roach and Carter finished on equal terms with 95x100 scores and went into an extra 25-bird shootoff to decide the new champion. The Victoria man went through this contest with only a single miss chalked against him. Carter muffed three birds to finish up in the runner-up A class spot.

Victoria's Henry "Peg" Pottinger furnished the hottest opposition for Roach in the battle for the best over-all score in the five contests of the day. Roach squeezed through with a single bird triumph to take the silverpiece.

NANAIMO SHOT WINS

In the B class section of the 100-bird title event, H. Ormand of Nanaimo and W. H. (Bill) Dalziel of Victoria finished neck-and-neck. In the 25-bird shootoff the Coal City marksman won 24 to 22.

In the C class J. W. Green of Courtenay finished on top, Bill Johnston of Victoria was runner-up.

High man of the day in this event was C. G. Jennings of Tacoma. He pulverized 96 of the 100 birds he was gunning for to win the non-resident trophy. Next to him was A. Swenson of Big Harbor, Wash., with a 95x100.

In the professional ranks, Murray Laidlaw, C.I.L., was top man with a 95x100 and W. R. Wood, Seattle, Winchester firm, was runner-up with an 89.

In the 50-bird handicap, Courtenay's Green was the victor.

Henry Pottinger emerged number one in the 25 doubles event

In B class of this competition, R. Curran of Courtenay was the victor.

In the non-resident department, visitor Stoddard of Yakima was the winner.

The Victoria team of Roger Monteith, Pottinger, Dalziel, Horth and Roach won the B.C. resident team contest with a 118x125. Second team was the Nanaimo entry of Ormond, S. Torkko, Johnson, Frank Denton and Jim Wrean with a 117.

Canadian team triumphed in the international team shoot with a 109x125 score. U.S. team aggregated 106.

In B class of the all-round championship event, Courtenay's Curran was the winner with 165.

Clark, Carroll In Gorge Vale Final

Jack Clark and Dick Carroll will meet in the 36-hole finals of the Gorge Vale Golf Club championships Sunday.

The morning round will start at 9 and the afternoon 18 at 1.

Clark advanced to the finals by defeating Joe Briggs 2 and 1, while Carroll, last year's finalist, eliminated Ken Hicks 2 and 1.

In conjunction with the final the club will hold a "field day" at the course. Events will include putting, approaching and long driving.

GLADWELL'S
3 ★ ★ ★
Analyzed and Tested
SPECIAL
1937 Chevrolet Four-Door Sedan
Dark blue in color, good tires, new seat covers. This is a very popular model.
TODAY ONLY $795
"YOU'RE ALWAYS RIGHT WITH A GLADWELL SPECIAL"
Gladwell MOTORS
Mercury - Meteor - Lincoln
English Fords
B 2111
"Service Centre for All Ford Products"

PALMER CAMP MOCCASINS
Just the Shoe for Your Holidays
Reg. Price, $6.50.
TO CLEAR $3.95
Hocking & Forbes
1006 DOUGLAS E 2342

BADMINTON PLAYERS
A list of prospective members is now being compiled. Our new building will be open for play in October. Membership will be limited. If interested—
APPLY NOW
To Victoria Lawn Tennis and Badminton Club. P.O. Box 981.
Name
Address
Telephone
Age, if under 18

TONIGHT at 8
Professional BASEBALL
BREMERTON BLUEJACKETS vs. VICTORIA ATHLETICS
Athletic Park
ADMISSION
Box Seats ...1.25
Res. Seats...1.00
Grandstand, 80¢
Bleachers ...50¢
CHILDREN
Grandstand, 25¢
Bleachers ...15¢
Ticket Sales, 11.30 a.m. to 5 p.m. Daily Douglas Hotel — B 1913

BRAKES
Carburetor and Motor Tune-up Service
23 YEARS SPECIALISTS
1926 1949
BOULTBEE
VICTORIA LTD. 1100 YATES ST

A MIGHTY FINE MONARCH
1947 MONARCH SEDAN
It's a beauty . . . the perfect car for the family. A bargain for
$1895
NATIONAL MOTORS LTD.
Heart of Auto Row

AUTO RACES
ADDED ATTRACTION
15-LAP STOCK CAR RACE
For Thrills and Spills!
No Increase in Price
RUSH SEATS...$1.00
RESERVE SEATS...$1.50
CHILDREN ...50¢
Including Amusement Tax
LANGFORD SPEEDWAY
Local and American Cars Tonight at 7.30

TRICYCLES 19.95 and 21.45
Furnish hours of outdoor activity for your child.
WESTERN AUTO SUPPLY CO. LTD.
QUADRA at VIEW BUD SIMS, Authorized Dealer PHONE E 4513

Lieut. Sherwin Leads In Governor's Match

Lieut. Arthur Sherwin, Fifth Regiment, with a score of 102, led the first stage of the featured Lieutenant-Governor's match in the annual meeting of the British Columbia Rifle Association at Heal's Range. Second and final stage was fired today as the competition closed.

Mrs. Gwen Hethey, another Fifth Regiment entry, was in second place with 101. Major T. W. Hall, Westminster Regiment, took third also with 101. J. Gibault, Fifth Regiment, placed fourth with 101, while Sgt. G. E. Knight, Canadian Scottish, was fifth with 101 and gained the honor of being the highest tyro in the event.

Capt. Les Palmer, Fifth Regiment, carried off the prize money in the British Console No. 2 match with a 97. A. C. Lamb, Seaforth Highlanders of Canada, was runner-up with a 96.

Maj. L. C. Willoughby, Seaforth Highlanders of Canada, carried off the all-comers aggregate with a total of 500. His total was better than that posted by J. Gibault, who took runner-up honors with the same score. Lieut. F. C. Sulivan, Westminster Regiment, was third with 496.

George Knight topped the tyro aggreate with 355.

Honors in the Victoria Corporation Match went to L.Cpl. V. G. Valleau, Fifth Regiment, with a 50. J. Gibault, also of the Fifth, also posted a score of 50 but took runner-up honors.

In the tyro team match Fifth Regiment finished in front with a score of 190. Canadian Scottish were runners-up with 185. The Fifth also won the Lieutenant-Governor's trophy with a score of 772. New Westminster Regiment finished second with 769.

In the Laurie Bugle Match the Fifth Regiment marksmen won with 2,445, while the Seaforths took the Infantry Association Cup match with a total of 1,107. Canadian Scottish finished on top in the General Sir Arthur Currie Match.

BUFFALO, N.Y. (AP)—Proximity, the world's biggest money winning trotter, Friday night set a world record of 2:11 for 1 1-16 miles on a half-mile track over the Buffalo raceway track.

The eight-year-old brown mare broke the previous mark of 2:11 4-5 set in 1947 by Sidney Hanover.

Scots Turn Back Royals To Enter Cup Soccer Final

VANCOUVER (CP) — Paced by John Halley's two-goal effort, St. Andrews advanced to the semifinal round of the Dominion soccer competition here Friday, tripping New Westminster Royals 4 to 1 before 1,000 fans.

In bowing, Royals put up a splendid fight but failed to come through with the necessary finish around the opposition's goalmouth.

St. Andrews fielded the strongest side of the season but were hard pressed to win. Jackie Jones and Wes Henderson, both out the past few weeks with injuries, were in the line-up as were all the other regulars.

The Scots started off as though they were out to make a route of things, right-winger Jimmy Greig scoring after two minutes of play. It wasn't until 15 minutes had elapsed that the Royal City boys started to click and for the remainder of the half kept the Scots on defence.

They tied it up at the 23-minute mark when Pat Cooney slapped home John Winning's short pass. Previous to that, Bill Thomas had missed two chances when in the clear.

It wasn't until 21 minutes into the second half that the winners were able to break the deadlock. Henderson crashed in Steele's cross after Don Matheson had pulled the Royals' defence out of position with a back-heel pass.

That counter seemed to take the starch out of the New Westminster boys and the Scots came on to put the game on ice on a pair of lovely efforts by Halley.

SWEDES WIN SOCCER

WINNIPEG (CP)—The touring Kamraterna soccer team from Sweden walloped a Winnipeg all-star aggregation here Friday night 10 to 1 before 3,000 fans at Osborne Stadium. Sweden took a 4 to 1 lead in the first half and scored six times without a reply in the final 45 minutes.

Cocker Spaniel Puppy Special Prize For Derby

The prize list for tomorrow's junior salmon derby at Saanich Inlet under the auspices of the Victoria-Saanich Inlet Anglers' Association, was sweetened today with the addition of a seven-week-old cocker spaniel puppy.

Charlie Evans of the Broad Street Garage donated the puppy and officials running the derby have decided that it will be a "hidden prize." This means that any salmon weighed at Hall's or the Anchorage boathouses has a chance to win and should encourage member-juniors who enter to weigh in all their fish no matter what the weight.

Association officials have announced that Archie McKinnon, well-known athletic figure of the Y.M.C.A., will attend at the Anchorage, Brentwod, to present the prizes at 4.30.

Prize list is featured by fishing tackle donated by the Frumento Fishing Tackle Works. Derby starts at 6 and closes at 4 and it is again pointed out that derbyists—between 10 and 17 years—who have no means to get out to the fishing grounds will be picked up in front of the City Hall at 5.15 in the morning.

Starting Line-ups For All-Star Ball Game Announced

CHICAGO (AP) — Baseball's armchair strategists — a record 4,637,743 of them from all parts of the United States — have selected by remote control the starting line-ups for the 16th annual All-Star game in Brooklyn's Ebbets' Field July 12.

Fans voting in the 20-day poll chose these players for the two rival managers, Cleveland's Lou Boudreau of the American League and Boston's Billy Southworth of the National:

AMERICAN LEAGUE

First Base—Eddie Robinson, Washington.

Second Base—Cass Michaels, Chicago.

Third Base—George Kell, Detroit.

Shortstop—Eddie Joost, Philadelphia.

Left Field — Ted Williams, Boston.

Centre Field—Dom Dimaggio, Boston.

Right Field — Tom Henrich, New York.

Catcher — George Tebbetts, Boston.

NATIONAL LEAGUE

First Base—Johnny Mize, New York.

Second Base—Jackie Robinson, Brooklyn.

Third Base—Eddie Kazak, St. Louis.

Shortstop — Harold Reese, Brooklyn.

Left Field—Ralph Kiner, Pittsburgh.

Centre Field—Stan Musial, St. Louis.

Right Field—Willard Marshall, New York.

Catcher — Andy Seminick, Philadelphia.

Al Smith Fires 64 For Open Golf Lead

WASHINGTON (AP)—Stocky Al Smith of Winston Salem, N.C., blazed an eight-under-par 64 Friday to grab the lead in the first round of the $15,000 Washington Star Open golf tournament.

The two immediately behind him were Ky Laffoon of St. Andrews, Ill., with 65, and Skip Alexander of Lexington, N.C., with 66.

Mawhinney Leader In B.C. Golf Trials

Canadian junior champion, Bill Mawhinney of Vancouver, is practically assured of a place on B.C.'s Willingdon Cup golf team following yesterday's 36-hole total of 141 in the first half of the trials at Colwood and Uplands Golf Clubs.

Mawhinney, who only last week won the Vancouver city crown, fired a two-under par 68 at Colwood in the morning and then came back in the afternoon at Uplands for a 73 as he paced a field of 19 of the province's best divoters.

In second place came Colwood's Bill McColl with a 70-75 for a 36-hole score of 145. Noel Daniels of Glen Oaks was two strokes back of McColl with 75-72—147, followed by Doug Bajus of Point Grey with 77-72—149.

City champion Vic Painter and Don Gowan of Uplands each had 151's, Painter shooting a 76-75 and Gowan a 75-76.

Mawhinney burned up the Colwood course on the back nine with a 32 after going out in 36, one over par. He had birdies on the 10th, 14th and 17th. At Uplands in the afternoon he was one over on the first nine and two over on the incoming holes.

BAJUS HOT

Doug Bajus, playing in the threesome along with Painter and Mawhinney, provided most of the excitement at Uplands with a four-under-par 31 on the incoming nine. Bajus, who was six over going out, fired a birdie on the 10th when his approach stopped two feet from the pin. He chipped in a 40-footer on the 11th for his second in succession.

After missing a 15-foot putt by inches for another birdie on the 14th, Bajus almost holed out his approach on the 15th and was down in an easy three. He followed this with a par three on the 16th a regulation four on the 17th when again he failed by inches to drop a long putt and would up his par shattering performance with an eight-foot putt for a birdie three on the 18th.

PUTTER TROUBLE

Painter was having trouble with his putter all day. He started out in fine style scoring par a 35 on the first nine at Colwood but skied to a 41 coming home.

His score at Uplands for the par 35-35—70 course was 38-37—75.

Bill McColl, who holds the best chance of a Victorian to make the four-man team, almost shot himself right out of contention on the first nine at Uplands after his par 70 at Colwood.

McColl had a near disastrous 43, eight over par, going out but fought back for a three-under-par 32 on the back nine to retain second place.

WIND PLAYS HAVOC

A strong wind at Colwood saw scores soar for the most part and with the back tees in use the course was a tricky test of golf. Only Mawhinney and McColl could master the difficult conditions while no one bettered par at Uplands.

The 72-hole trials conclude at Vancouver's Capilano and Point Grey courses Sunday, Joe Howat, secretary of the B.C. Golf Association, announced.

Other scores follow:

George Bigelow, Oak Bay, 152; Ted Colgate, Colwood, 153; J. F. Ellis, Marine Drive, 154; Hughie Morrison, Marine Drive, 154; Lyle Hurschman, Glen Oaks, 154; Gordon K. Verley, Uplands, 154; Hans Swinton, Capilano, 157; Roy Stone, Trail, 157; J. R. Cunningham, Langara, 161; H. Donaldson, Trail, 162; F. Scroggs, Uplands, 162; J. Reynolds, Glen Oaks, 163.

His Brother Captures Handicap At Vancouver

VANCOUVER (CP) — Fifteen thousand racing fans jammed Exhibition Park Friday and saw His Brother, a five-year-old chestnut gelding, take a nose victory over Barton in the $1,500 Dominion Day Handicap.

Jockey Johnny Hruschak moved His Brother to the outside of the early pacemakers at the quarter pole, took a short lead turning for home and beat off the fast-closing Barton. His Brother paid $6.20 on the nose.

The first accident of the season occurred in the fourth when jockey Ken Wilson was thrown from Fountain Girl as he moved along the rail at the wire. The apprentice escaped uninjured and was revived in the jockey's room.

Results follow:

First race—Claiming, purse $850, for three-year-olds and up, five and one-half furlongs:

Saloptic (H. Johnson)	$8.35	$3.60	$2.75
Jazz Lady (T. Johnson)		3.45	2.70
Leslie C (Venero)			3.45

Also ran: Burma Pete, Ascot Maid, Paduan, Sunny Rock, Ex Libris, Jack Bid, Glenboro.

Second race—Purse $850, claiming, three-year-olds and up, five and one-half furlongs:

Sun On (Marino)	$16.40	$8.10	$6.40
Pebble Ann (T. Johnson)		4.70	3.85
Bird On Wing (H. Jhnsn)			4.60

Time 1.09. Also ran: Bottle Housen, Paris Doll, Bethact, Marshall F., Brown Band, Pharador.

Daily double, $146.15.

Third race—Purse $850, claiming, four-year-olds and up, six furlongs:

Carol-Wynn (Neal)	$5.45	$2.70	$2.10
Lamobr (T. Johnson)		5.10	2.35
Pepper Pot (H. Johnson)			3.20

Time 1.16. Also ran: Hiramia, Lynn Bey, James Frank, Judy J.

Fouth race—Purse $850, three-year-olds and up, six furlongs:

Still Time (Wells)	$15.70	$7.60	$4.60
Diana Lass (Coppernoll)		4.30	3.10
Uncle Ol (Wilson)			3.40

Time 1.09. Also ran: Masseier, Fun Time, Fountain Girl, Mabe Q Displayer, Slateford.

Fifth race—Claiming, $850, for three-year-olds and up foaled in Canada, six furlongs:

Border Scout (Summers)	$9.05	$3.80	$2.20
Loretta Rice (Coppernoll)		3.05	2.60
Chic Galea (Hruschak)			3.50

Time 1.14 4-5. Also ran: Little Gloomy, Sir Glaxton, Sir Marquette, Vegas Sue, Pincky Jake.

Sixth race—Purse $850, for four-year-olds and up, six furlongs:

Spartans Last (Coprnoll)	$7.50	$3.80	$2.65
Strathlegend (T. Johnson)		4.45	3.05
Polipat (Wilson)			3.50

Time 1.14 3-5. Also ran: Hiyach, Comiston, Craig Manners, Sun of Work.

Seventh race—Purse $1,500, for three-year-olds and up, six furlongs:

His Brother (Hruschak)	$6.20	$3.40	$2.20
Barton (Summers)		5.10	3.75
Pineworth (Stoddard)			2.40

Time 1.12 3-5. Also ran: Sir Achtol, Sweepman. Track scratch: Partans Last.

Eighth race—Claiming, $850, four-year-olds and up, six furlongs:

Fleet Check (Neal)	$11.10	$5.35	$4.60
Friarworth (Martinez)		4.95	4.40
Ashes Only (Wilson)			4.35

Time 1.15. Also ran: Wild Deer, Ignatius, Nez Beau, Vegas Terry, Cockles, Paper Heels.

Quinella: $30.35.

Draw Released For Cross Cup Doubles

Draw for Cross Cup mixed doubles to be played on Burnside Lawn Bowling Greens follows:

Preliminary Round—1, Mrs. Munro and A. Sinclair (B); 2, Mr. and Mrs. Milnes (L); 3, Another and A. Hiqubran (VW); 4, Another and W. Hamilton (CP); 5, Mr. and Mrs. McConnell (B); 6, Mr. and Mrs. Jenkins (VW); 7, Mrs. Petrie and J. Lynas (Vic); 8, Mrs. Sampson and J. Newton (LH).

First round—9, Another and T. Cannon (B); 10, Mrs. Evans and A. Mitchell (LH); 11, Mrs. Leggatt and H. Graham (Vic); 12, Mrs. Flemong and H. Jackson (B); 13, Another and W. Pillibrock (VW); 14, Mrs. Ross and W. Cross (B); 15, Another and W. Bond (LH); 16, Mr. and Mrs. Passmore (B); 17, Another and H. Baker (VW); 18, Another and J. Imrie (B); 19, Mr. and Mrs. Peddle (LH); 20, Mr. and Mrs. Eastham (B); 21, Another and J. Mercer (B); 22, Another and T. Smellie (Vic); 23, Another and J. Bryant (VW); 24, Mrs. Webb and B. Myles (LH); 25, Another and Tobby (VW); 26, Miss Speed and S. Turner (CP); 27, Mr. and Mrs. Stewart (B); 28, Mr. and Mrs. Phillips (CP); 29, Mrs. Paterson and R. McKenzie (VW); 30, Mr. and Mrs. Kensey (B); 31, Mr. and Mrs. Jolly (Vic); 32, Mr. and Mrs. Dickie (B); 33, Another and A. Findlay (VW); 34, Mrs. Staples and C. Cropp (B); 35, Mr. and Mrs. McCallum (LH); 36 Mrs. McDonald and T. Campbell (B).

Nos. 1 to 8 play July 6 at 7. Winners 1 to 8 and up to 20 play July 13 at 7. Nos. 21 to 36 play July 15 at 7.

Local Cricketers Suffer 30-Run Loss Against Mainland

VANCOUVER (CP) — Victoria cricketers were beaten by 130 runs to 100 in the first game of the annual home-and-home intercity series against Vancouver at Upper Brockton Grounds Friday before a good-size crowd of spectators.

Thanks to Pete Hobson, who hit up 56 runs, Vancouver compiled a larger total than appeared likely against some steady bowling by J. Richards, J. Payne and R. Wenman. Hobson, however, should have been run out before he had made 10 runs, but Victoria's wicket-keeper, S. J. Vyvyan, dropped a perfect throw with Hobson four yards from the crease, and the batsman scrambled home safely. Richards came out with the splendid bowling analysis of five wickets for only 28 runs.

Wenman and Twite gave Victoria a fine start and hit up 51 runs before Twite was brilliantly stumped by Adams for 30. Wenman followed shortly after for 26, but Sparks hit up 19 rapidly, and only four wickets were down with 83 runs on the board.

The last six batsmen collapsed, however, before the slow spin bowling of Pete Darling, who took five wickets for 15 runs. Jack Adams gave him fine support by brilliantly stumping three men, and he also finely caught Morgan behind the stumps for the last man out.

Senior Ball Sunday

Yesterday's scheduled game in the senior baseball loop was postponed. Next game will be played tomorrow afternoon at Beacon Hill, bringing together Boosters and Navy. Game time is 2.30.

Phoenix, Ariz.—Charlie Salas, 146, Phoenix, outpointed Shamus McCrea, 148, Cleveland, 10.

San Diego, Calif. — Young Ruben Smith, 118½, Los Angeles, and Luis Castilla, 121½, Mexico City, drew, 10.

Schroeder Whips Drobny In Great Wimbledon Final

LONDON (AP) — Ted Schroeder Friday won the Wimbledon tennis championship in putting together two great passing shots that stopped Jaroslav Drobny of Czhechoslovakia in a five-set final.

This dobule-barreled manoeuvre in the seventh game of the fifth set enabled the top-seeded favorite from Las Crescenta, Calif., to complete his conquest of the men's singles title, 3-6, 6-0, 6-3, 4-6, 6-4.

It cracked Drobny's service and broke up a match that had stood dead level at two sets and three games each with the points at 30-all.

Schroeder then held his own delivery in the eighth game, dropped the ninth, and ran out the match by serving a love game before a packed house of 17,000, including four members of the royal family.

The 27-year-old Californian started the tournament June 20 as a 7-to-4 favorite.

Queen Mary, Princess Margaret, the Duke of Edinburgh and the Duchess of Kent saw the match, played in steaming heat. The Duchess came down on the court from the royal box the present the victor's trophy to Schroeder.

Spring Fivepin Bowling Winners

Prize-winners in the individual averages of the Mixed Spring Fivepin Bowling League recently concluded at Gibson's follow:

MEN

C. Wallis 248, H. Cowan 237, Dunc McCaig 221, D. Corbett 220, Hal Brown 220, G. Leeming 229, Don McCaig 228, M. Mapes 227, H. Hinton 227, H. Gent 223, B. McKinnon 222, H. Buller 221, A. DeGiralamo 221, N. Cain 217, L. White 217, F. Henderson 217, E. Harrison 216, H. Holness 215.

G. Savory 214, D. Williams 212, R. Campbell 212, O. Beecher 211, B. Plater 211, H. Chandler, 211, E. Dann 210, N. Bambrough 210, J. Saunders 210, F. Bendall 210, S. Jones 210, Pat Barry 210, L. Creighton 209, J. Birkenhead 208, J. Parkinson 208, L. Huck 208, A. Greenfield 208.

WOMEN

May White 215, M. Martin 214, E. Litherland 213, B. Ross 210, R. Payne 209, Rita Lawrence 204, A. Warshawski 203, J. Caddell 202, M. Sharp 199, F. Bane 199, G. Stenner 198, V. Johnson 197, L. Hughes 197, M. Patherbridge 197, E. Walton 196, B. Flower 194, J. Alexander 194, O. Jelley 194, E. Matthews 194.

B. Wilson 191, N. Damaske 191, R. Birkenhead 190, E. Hingley 189, P. French 188, H. Thompson 187, K. McDonald 187, J. Bourne 187, B. King 187, R. Mellings 183, B. Davis 183, A. Fish 182, C. Bowles 182, N. Pallick 181, Vera Holness 180, Jean Williams 179.

Colwood Golfers Host Seattle Team For Intercity Match

Colwood golfers will entertain a team from the Rainier Club, Seattle, Sunday, for an intercity interclub match. First foursome will tee off at 9.30.

Draw and starting times, with Colwood players first named, follow:

9.30—K. Lea and F. Burns vs. W. Pursey and W. Miller.

9.35—G. Cartwright and J. Pollard vs. W. J. Wood and L. Brainard.

9.40—H. B. Binndy and L. McCooey vs. G. Green and G. Corrigan.

9.45—W. Shephard and J. Morgan vs. R. Johnson and H. Evans.

9.50—T. G. Harris and G. Davies vs. R. Prescott and M. M. Morrison.

9.55—D. Rhys-Jones and T. Forbes vs. D. Dean and S. Pishue.

10.00—E. Thomas and R. Dunnett vs. J. Hill and S. Hagen.

10.05—A. MacDonald and Scott Kerr vs. P. Fiorito and J. Vverham.

10.10—S. Spaven and G. Standen vs. A. Duncan and F. C. Patterson.

10.15—R. McCarthy and L. Huxtable vs. G. McRae and G. Rauen.

10.20—D. Barlon and D. Brake vs. R. M. Peterson and Earl Adell.

10.25—T. Gillespie and V. King vs. L. Cerobicuk and T. T. Thompson.

10.30—W. Yardley and J. Esler vs. Dr. Hutchinson and J. D. Cardosa.

10.35—Dr. W. Higgs and R. Ditchburn vs. R. Weigll and T. Tallman.

10.40—A. Dore and H. Smith vs. E. Nepple and V. Pague.

10.45—G. Goodwin and E. Brooks vs. G. Waterham and A. N. Other.

TIDES

July	Time h.m.	Ht. ft.	Time h.m.	Ht. ft.	Time h.m.	Ht. ft.	Time h.m.	Ht. ft.
2 ..	1.56	7.0	4.27	7.2	13.18	3.6	21.02	8.8
3 ..	3.20	5.9	7.50	6.5	13.56	4.8	21.30	9.1
4 ..	4.26	4.8	10.31	6.2	14.19	6.0	21.45	9.4
5 ..	5.20	3.6					22.13	9.7
6 ..	6.08	2.5					22.39	10.0
7 ..	6.53	1.7					23.03	10.2
8 ..	7.27	1.0	17.52	9.2	19.03	9.1	23.20	10.2
9 ..	8.18	0.6	18.38	9.3	20.00	9.2	23.38	10.1
10 ..	8.50	0.6	18.59	9.3	20.53	9.8		
11 ..	9.11	9.8	9.39	0.8	19.32	9.1	21.47	9.0

SUNRISE AND SUNSET
(Pacific Standard Time)

July 3—Rises 4.16 a.m.; sets 8.19 p.m.
July 4—Rises 4.16 a.m.; sets 8.19 p.m.

Hutchinson, Mitchell On B.C. Track Squad

Bob Hutchinson and Harry Mitchell of the Y.M.C.A. track and field team will represent the local cinder club at the British Empire Games trials at Toronto July 15 and 16, it was announced following yesterday's Vancouver police sports on the mainland.

Hutchinson equalled the Canadian junior record of 22.3 seconds for the 220-yard sprint at Vancouver yesterday and won a photo-finish third in the 9.7 seconds 100-yard dash won by Dan Henthorne of Oregon.

Mitchell, who was disqualified in the 100 yards due to false starts, was awarded a place on the 13-man B.C. team on the basis of past performances this year. He was the anchorman of the winning Y relay team of Hutchinson, Duke and Pynn.

Mitchell has defeated all B.C. sprinters in meets this season. He and Hutchinson were the only two sprinters selected on the team of six men and seven women.

In the police meet, Rafael Duke finished third in the open 220 and Pat Fleming took third in the high jump making the qualifying jump of five feet. However, she was not selected as two jumpers did 5 feet 1 inch.

Phil Matson placed fifth in a 4.25 miles won by Bill Parnell, Olympic miler.

B.C. team to take part in the British Empire trials follows:

Men—Parnell, Hutchins, Bowers, Pavilich, Hutchinson, Mitchell.

Women—Patterson, Moore, McKenzie, Bemester, Jones, Gordon and Cave.

Young Lorne Main Provides Rochon With Great Test

MONTREAL (CP)—Henri Rochon, who yesterday was forced to dig down deep in his tennis bag of tricks to whip Vancouver's Lorne Main, today enters the final of the Quebec Lawn Tennis Association singles championship a heavy favorite over fellow-Montrealer Jim Macken.

Macken made it and all-Montreal final by brushing aside Walter Stohlberg of Vancouver in a surprising straight-set victory. The west coast's second contender for a berth on Canada's Davis Cup team was routed 6-4, 6-1, 6-4.

Meanwhile Rochon had his hands full handling the ambidexterous Main in four sets, 11-9, 2-6, 7-5, 6-4.

Twice the marathon match, played in a blistering 90-degree temperature, had to be halted while trainers worked the cramps out of Main's legs. Each time, the west coast youngster came back strongly, but finally had to submit to Rochon's experience and finesse.

Rochon and his Montreal partner, George Robinson, swept into the final of men's doubles with a straight set victory over Main and Stohlberg 6-4, 6-4, 6-2.

SYDNEY, N.S.—Tami Maurilello, 194, New York, knocked out Joe Dominic, 192, Garfield, N.J. 6.

. . . they're telling each other

. . . about these

COLUMBIA RECORD HITS

AGAIN
EVERYWHERE YOU GO — Doris Day
RIDERS IN THE SKY
(1) WOOLIE BOOGIE BEE (2) WAYFARING STRANGER — Burl Ives
KISS ME SWEET
I'M GONNA WASH THAT MAN OUTA MY HAIR — Dinah Shore
THE HUCKLEBUCK
IT HAPPENS EVERY SPRING — Frank Sinatra
BAR-ROOM POLKA
WHOOP POLKA — Frankie Yankovic
RED-HEAD
WOMEN, WOMEN, WOMEN — Dick Jurgens

L. P. MICROGROVE CLASSICS

10 SIX DANCES
Philadelphia Orchestra: Eugene Ormandy.
10 SYMPHONY No. 40, Mozart
Pittsburgh Symphony.
12 TCHAIKOWSKI'S NUTCRACKER SUITE: Mozartiana.
New York Philharmonic.
FIVE FAMOUS COLORATURA ARIAS: Lily Pons.
BEETHOVEN'S 6th SYMPHONY (PASTORALE)
Bruno Walter: Philadelphia Orchestra.
PROKOFIEV: SYMPHONY No. 5
Artur Rodzinski: New York Philharmonic.

WESTERNS!!
GENE AUTRY

AT MAIL CALL TODAY — I'LL BE THERE.
GOOD OLD-FASHIONED HOEDOWN—SILVER SPURS.
DON'T WASTE YOUR TEARS ON ME — NOBODY'S DARLIN' BUT MINE.
MISSOURI WALTZ — KENTUCKY BABE.

B.C. SOUND
RECORD SHOP
"At the Sign of the Spinning Disc"
743 FORT STREET PHONE E 7922

"EXPORT"
CANADA'S FINEST CIGARETTE

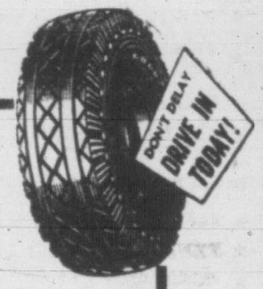

TRADE-IN ALLOWANCE WEEK

DON'T DELAY DRIVE IN TODAY!

Extra Special
BIG ALLOWANCE
On Your OLD TIRES

THIS WEEK ONLY
$4.00 and MORE
(According to Size) for Your Old Tires
Regardless of Condition

DOUGLAS TIRE
SERVICE LIMITED
612 HERALD STREET E 9111

YOU HAVE TIME FOR FISHING!

when you own a
TORO
POWER LAWN MOWER

ONLY 127.50 TERMS

The grass loves it so much it exudes beauty to the lawn.

- Briggs and Stratton Motor
- 18-Inch Swath

BCR AND AGENCIES
715 VIEW ST.
E 6822 Night E 8468

CHECK YOUR BRAKES FOR SAFETY
RELINE WITH
Raybestos
BRAKE LININGS
USED BY BRAKE SPECIALISTS EVERYWHERE

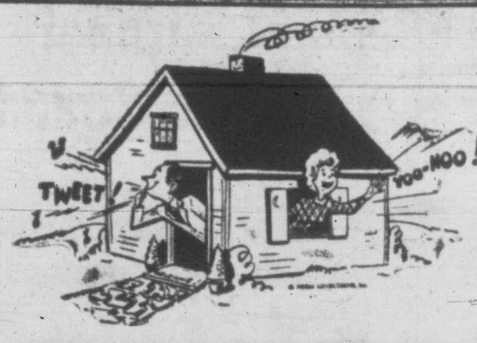

COME, SEE A REMODELED HOME!

A home with floors refinished by the V.I. Hardwood Floor Co., incidentally! Our floors experts remove all the old varnish and waxes, stains and spots, coax a well-used floor into looking just like new! Beautify your home with refinished floors. Call us about it this week.

V.I. HARDWOOD FLOOR CO.

3100 DOUGLAS ST. G 7314

SPORTS BLOUSES

Short sleeve checks in assorted colors, 14 to 18. Regular 2.49. Sale price 1.97

Shortie Jackets

Plain, plaids, checks. Values to 19.95. Sale price 9.87

TWIN SWEATER COATS

Broken range of sizes and colors in a well-known make. Regular 9.95. Sale price 7.89

COMPLETE STOCK OF SLACK SUITS NOW ON SALE 9.75 to 14.88

DICK'S DRESS SHOPPE

1324 DOUGLAS ST. E 7552

Outdoor Equipment Headquarters

★ SAILS (MADE TO ORDER)
★ TENTS (ALL SIZES)
★ SLEEPING BAGS
★ AIR MATTRESSES, AIR CUSHIONS
★ LIFE JACKETS
★ LIFEBUOYS
★ FENDERS
★ BOAT AND LAUNCH CUSHIONS

EVERYTHING IN CANVAS

F. JEUNE & BRO. LTD.

570 JOHNSON G 6432

Make Your Car

HIGHWAY HAPPY

"Smilin'," Mooney Is the Man to Do It

Bring your car in now—let Mooney make it "Highway Happy."

- BODY AND FENDER REPAIRS • PAINTING
- WELDING • UPHOLSTERING • GLASS
- REPAIRS • WHEEL ALIGNING.
- FRAME STRAIGHTENING

MOONEY'S AUTO BODY SHOPS

814 CORMORANT ST. E 4177 — 1128 VANCOUVER ST. B 1313

— NOTICE —

Effective July 4, 1949

THE OFFICE of THE BOARD OF CEMETERY TRUSTEES OF GREATER VICTORIA will be located at ROYAL OAK BURIAL PARK R.R. No. 1, Royal Oak, B.C. Telephone G 3612

All Accounts Will Be Payable and Receivable At This New Address

The New Location of Our Office is for Further Convenience and Better Service to Our Patrons

Advertise In The Times

Make Float Tests In Pollution Of Victoria Beaches

Float tests are being conducted off Clover Point to determine sources of pollution of Ross Bay and Foul Bay beaches.

The two areas were closed to swimmers recently when tests of the water revealed heavy pollution.

Blame was placed immediately on the city sewer outlet off Clover Point, but a study of the question has shown that other sewer outlets may be responsible, at least partly.

Health and public works officials of the city are continuing investigations with a view to making a recommendation to the City Council of action to be taken to rectify the condition.

It has been discovered that sewage has been running from an overflow in the east branch of a sewer through Ross Bay Cemetery into a storm drain leading to Ross Bay beach.

There may be other sources of trouble.

The float tests being carried out will determine this. Small blocks of wood, painted different colors, are being placed in the water at Clover Point, and the directions they travel in the currents of the water are being watched.

ANNOUNCEMENTS

Arts Centre of Greater Victoria, 823 Broughton Street, Katherine McEwen exhibition held over to July 9. Gallery hours: 11 a.m. to 5.30 p.m., Tuesday to Saturday, and Saturday evenings, 7.30 to 9.30. Visitors to Victoria especially invited. Public 25c. Students and members free. Annual membership $5, open to Greater Victoria. ***

* * *

Kittens—Free to good homes. Phone, evenings, G 2464. ***

* * *

Victoria Highland Games Association presents their 12th annual games on July 30th at McDonald Park. Open Highland dancing and piping to carry B.C. champion honors. Special open event in Highland dancing to determine International Champion of Champions. Track and field, bicycle races, tug-of-war, etc. Further information phone Secretary, E 9138. ***

TURN YOUR OLD GOLD INTO CASH

K. A. McLeod Co. Ltd.

(THE OLD GOLD SHOP)

Now Located at 1111 Douglas

REMEMBER MORE HOMES are heated by the FAMOUS

OIL-O-MATIC

than by any other make of automatic heating equipment. Full particulars. E 7718

W. R. Menzies & Co.

855 CORMORANT ST.

Plumbing — Heating — Oil Burners Sales — Service — Installations

Transfer Brentwood Church To Anglican Diocese Here

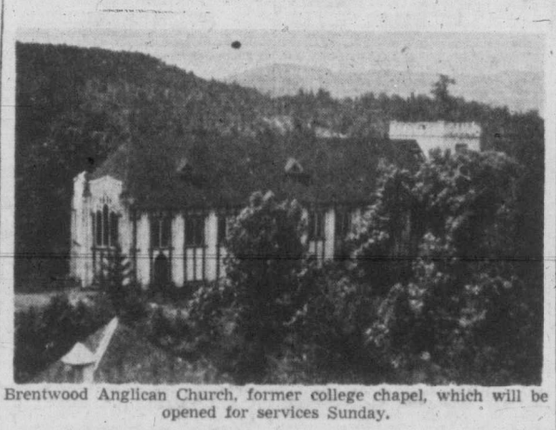

Brentwood Anglican Church, former college chapel, which will be opened for services Sunday.

BRENTWOOD — Brentwood College Chapel will be opened for public services Sunday morning at 10.30.

The chapel, which was built by the boys of Brentwood College, was recently transferred to the diocese of British Columbia by the trustees and governors of the college. Bishop Harold E. Sexton has appointed Rev. Norman A. Lowe, one-time chaplain of Brentwood College as priest-in-charge.

The late Walter C. Nichol, one-time Lieutenant-Governor of the province, laid the foundation stone of the chapel on Oct. 25, 1925. Officiating at the foundation service were Dean Quainton, Rev. W. Carroll, Rev. H. T. Archbold, Rev. J. S. A. Bastin.

Though of recent construction, the chapel has its share of memories because so many boys, parents and friends of the college have donated furnishings, which still remain. Among recent gifts was a font donated by Tom and Tim Elliott of Walla Walla, Wash., and a carved altar frontal by David Cottingham of Palmer, Alaska.

Another Top Painter Discovered In Victoria

By AUDREY St.D. JOHNSON

The discovery of another Victoria resident artist whose work is as exciting as anything yet seen at the Arts Centre on Broughton Street, makes one realize what an important part the little gallery is playing in the city.

Katherine McEwen's exhibition, consisting of oils, water colors and red and black chalk drawings, reveals an artist of extraordinary calibre. The boldness and dash of her large canvasses and water-color studies is countered by the flowing, sensitive line of feline portraits in red chalk and three striking, rhythmically perfect black and white abstractions.

These last, serenely uncomplex as to form, demonstrate as well as anything in the show, Miss McEwen's decorative imagination. A versatile painter, she turns from animal studies that are commanding in their anatomical and character detail, to landscapes handled fluently under varied technical approaches.

She appears to have infinite resources of color and to use them in such a way as to leave one gasping over their depth, richness and brilliance. Yet there is no harshness, no suggestion of a posterish technique; only glowing warmth in the Arizona studies contrasted with the icy-cold purples, blues and greens of the Yukon and northern B.C. subjects.

"Shower in the Valley" is all shadow and light—part of the picture brilliant with sun, part soft with a blur of rain. Throughout the exhibition, this facility in the representation of light qualities compels fascinated attention.

Screen Star May Buy Hideaway Near Here

Soft-spoken Donald Crisp of the movies is back in B.C. again and he may buy a summer settling spot near Victoria.

He is up-island now, enjoying his favorite pastime — fishing — at Oyster River near Campbell River.

But he probably will head for Victoria in a few weeks.

London-born Mr. Crisp has his sights set on Knapp Island off Saanich peninsula as a possible summer Shangri-la.

He is not retiring from pictures—not on a bet. But he likes British Columbia and wants a summer home here where he can "get away from it all."

In Vancouver Thursday before heading for Oyster River, the likeable character actor who has worked before cameras since 1907, got his Knapp Island plans from Victor Fleming, the Hollywood director who made such films as "Gone With the Wind," and "Joan of Arc."

Fleming owned a home on Knapp Island and was planning on retiring there after finishing the "Joan of Arc" film. But he dropped dead last year.

Mr. Crisp thinks he deserves a good rest, and a good rest to him is some serious fishing and thumb-twiddling.

But he is not going to be fooled on any property purchases he might make. Once he planned on buying a home in West Vancouver but the deal went sour, when, after he decided to take it, price of the house jumped $20,000 overnight.

OUR CHAPEL

HAYWARD'S

B.C. FUNERAL CO. LIMITED

82 Years Serving Greater Victoria

Parking Space Available for Those Attending Funerals

REGINALD HAYWARD, Managing Director
REGINALD HAYWARD JR., Director

734 BROUGHTON ST. TELEPHONE E 3614

Reserve Forces Activities

5th (B.C.) H.A.A. REGIMENT R.C.A.

Tuesday—1945 hrs.: Parade and roll call.

2015 hrs.: Pay parade. Personnel should understand that if not present in person for this parade, pay cannot be drawn until the pre-Christmas parade, as no cheques will be issued by H.Q., B.C. Area.

Friday—1945 hrs.: 160 H.A.A. Bty. parade and roll call. Training as per syllabus. Instructions re proceeding to annual camp will be issued on both Friday and Tuesday parades.

Saturday—1400 hrs.: Rifle Association shoot at Heals' Range.

CANADIAN SCOTTISH RGT. (PRINCESS MARY'S)

Monday—1930 hrs.: Parade at armory. Dress: battle dress. Training as per syllabus.

Thursday—1930 hrs.: Sports parade.

No. 5 AREA SIGNALS SQUADRON, R.C.C.S.

Monday—1945 hrs.: Parade at Work Point Barracks. Dress: battle dress.

13th FIELD AMBULANCE, R.C.A.M.C.

Tuesday—2000 hrs.: Parade at armory. Dress: battle dress.

46th FIELD SANITATION SECTION, R.C.A.M.C.

Tuesday—2000 hrs.: Parade at armory. Dress: battle dress.

Shorter Work Week Being Sought By City Police Union

The Victoria city police Federal Union Thursday afternoon renewed its request for the institution of a five-day 40-hour work week for members of the forces, when representatives appeared before the city police commission. They asked for the shorter work week to be put into effect on a trial basis.

Sgt. Walter Andrews, union president, told the board that the men felt they were not asking for something they were not entitled to as more than 500 city employees already were on the shorter work week schedule.

While Chief of Police J. A. McLellan claimed the 40-hour week could not be operated without reducing the efficiency of the force, union representatives pointed out it would only entail to more days off a month for each man.

In a supplementary report by a conciliation board recently, it was recommended that the commission institute a shorter work week if it would not mean an increase in the strength of the force.

At the request of Mayor Percy E. George, the union will present a written list of proposals for a 40-hour schedule. Mayor George said he would be willing to call a special meeting to deal with it.

B.C.E.R. Concert At Park Tomorrow

First of a series of B.C. Electric band concerts will be held at the Cameron Memorial Bowl Sunday evening, commencing at 8.30. James M. Miller will conduct the 30-piece band. Guest artists will be Miss Grace Adams and Arthur Stringer.

Program will open with "My Hero," followed by a selection of Stephen Foster melodies with the principal solos to be taken by guest artists. Miss Adams' solo will be "Somewhere a Voice Is Calling" and Mr. Stringer will render "Until."

Other items on the program include a cornet solo, "Ida Polka," by George Green, "Song of Love," the overture "Oberon," a souvenir of Vienna entitled "Intermezzo," The Bells of St. Mary's and "A Military Tattoo." Program will close with the hymn "Abide With Me."

Pat Sinnott, Deputy Magistrate, Resigns

City Police Commission Thursday accepted the resignation of Patrick J. Sinnott, Victoria lawyer, as deputy police magistrate in this area. Appointment was made last year. The board did not discuss a new appointment.

Monthly meeting of the Victoria and District Chrysanthemum Society will be held in the City Hall Thursday evening at 8. Len Holyoak and J. Craig will continue their talks on indoor and outdoor "mums."

Fine Weather Brings Heavy July 1 Travel

Victorians, enjoying an unpredicted fine day for Dominion Day Friday, took advantage of the great outdoors.

Thousands went to Patricia Bay airport to witness the air show there, while other thousands swarmed to the beaches and lakes in this neighborhood. It also is reported that thousands of Victorians attended the festivities at Duncan.

Travel by air, bus, car and steamship in and out of this city was heavy, according to all reports.

Trans-Canada Air Lines inaugurated seven extra flights each way between Patricia Bay and Vancouver Thursday night to take care of the traffic. This brought the total number of flights to 19 in and out of the airport here, and according to officials the 28-passenger planes were loaded.

Air traffic dropped off Friday afternoon but is expected to pick up for a climax Sunday evening when the holidaymakers return to their homes. T.C.A. has an extra seven flights scheduled for Sunday night and all are booked up.

With Monday the "Glorious Fourth" in the U.S., one extra flight each way is scheduled for the Victoria-Seattle route to take care of incoming and outgoing U.S. tourists.

Vancouver Island Coach Lines doubled its up-island service Friday to handle the crowds. Seven buses were added to its regular six-bus service, and, according to officials, all buses were loaded.

The E. and E. Railway also handled heavy loads Friday, with a special train chartered by Eaton's Remnants to carry Victorians to the Duncan festivities. The passenger list on the regular train also was reported long.

Some C.P.R. offices are closed and statistics on the steamer loads were not available, but officials said the Vancouver and Seattle steamers were believed to have had heavy passenger and car loads.

The Mill Bay ferry, in operation for the first time since Jan. 8, also carried heavy loads throughout the day.

A good gallery was reported at the B.C. Willingdon golf trials at the Colwood and Uplands courses. Almost 5,000 Victorians witnessed the two baseball games held during the holiday.

Victoria Aged Pensioners Association No. 3 will meet July 7 in the K. of P. Hall, Cormorant Street at 2.

The monthly meeting of the Superannuated Federal Civil Servants of Canada will be held Wednesday afternoon in Britannia Legion auditorium, 1616 Blanshard Street.

Patients of the Veterans' Hospital were visited by Hank Snow and his orchestra Friday evening when two concerts were put on in the wards. The artists were Hank Snow, the singing ranger; Mrs. Hank Snow, Jimmie Snow, Daniel Bissonette, William King, Patrick Gerow, Albert Saharchuk, Andrew Fraser, Jack Horner and Larry Juttrabo. Arrangements for the concerts were made by Fletcher Bros. Ltd.

PICNIC IN STYLE

Cook your entire meal in a WESTINGHOUSE ELECTRIC ROASTER . . . put in the back of your car wrapped in a blanket . . . food keeps hot for hours!

MURPHY ELECTRIC

744 YATES ST. G 1718

"FISHERMADE" ABDOMINAL HEALTH SUPPORTS

Constructed for the comfort and health conservation of the wearer.

Designed for Obesity, Ptosis, Hernia, Sacro-iliac, etc.

PRIVATE FITTING ROOM

THE OWL DRUG CO. LTD.

Campbell Bldg., Cor. Douglas and Fort — Phone G 2113

Prescription Specialists for Over Fifty Years

CENTRAL BAPTIST

We Preach Christ Crucified, Risen, and Coming Again

PANDORA AVENUE — J. B. ROWELL, Pastor

Morning Worship at 11 — The Pastor Will Preach

"THE REPROACH OF CHRIST AND THE RECOMPENCE OF THE REWARD"

7.30 p.m.—Speaker: REV. PERCY WILLS of the

SHANTYMEN'S ASSOCIATION

"RECENT EXPERIENCES OF GOD'S GRACE ON THE WEST COAST"

Let Us Pray for Times of Spiritual Refreshing

for the

FAIRFIELD UNITED CHURCH

they chose

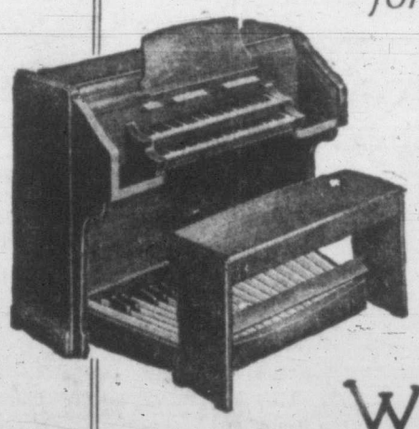

WURLITZER

Tone was the deciding factor, the deep rich notes that match church pipe-organ performance gave the decision to Wurlitzer. We are proud to have played our part in bringing glorious music to a church so many Victorians know and love.

Fletchers

1130 DOUGLAS STREET

TIMES *Classified Advertising*

B-3131 8 a.m. to 5.30 p.m. After 5.30 p.m., except Saturday, B 3132

Announcements

BIRTHS

JEFFERY—At St. Joseph's Hospital, June 30, 1949, to Mr. and Mrs. Jack R. Jeffery (nee Frances Kerry), a son, John Kerry.

FRASER—To Mr. and Mrs. J. N. Fraser at the Royal Jubilee Hospital, July 1, 1949, a daughter.

ROPER—To Mr. and Mrs. Lawrence Alan Roper (formerly Ann E. Thomson, Niagara Falls Ont.), a son, at Royal Jubilee Hospital, July 2, 1949.

PATTERSON—To Dr. and Mrs. J. G. Patterson, 2120 Oak Bay Avenue, June 26, at the Royal Jubilee Hospital, a brother for Linda.

WESTON—To Mr. and Mrs. G. Weston (nee Joyce English), June 28, 1949, a baby brother for Russell.

WARDMAN—To Mr. and Mrs. Leslie Wardman, 820 Cowper Avenue, at St. Joseph's Hospital, July 1, 1949, a daughter, Diane Elizabeth. A sister for Ida.

WHITE—To Mr. and Mrs. W. E. White (nee Kathleen Lohr), 2591 Cook St., at Jubilee Hospital, on July 1, a son, Gary Edward, 7 lbs. Thanks to Dr. Whiteley.

WOOD—To Mr. and Mrs. W. G. Wood, 2712 Prior, at St. Joseph's Hospital, on July 2, 1949, a daughter.

MARRIAGES

COWPER-SMITH—GILMOUR — Mr. and Mrs. S. A. Gilmour, 1047 Falmouth Road, announce the marriage of thier elder daughter, Barbara Jean, to David Cowper-Smith, son of Mr. and Mrs. M. Cowper-Smith of North Battleford, Sask., formerly of Victoria. The ceremony took place on Wednesday, June 29, 1949, in First Baptist Church, Rev. G. R. Easter officiating.

EVANS-WILLOCK—Mr. and Mrs. John Willock, 3134 Cedar Hill Road, announce the marriage of their daughter, Elisabeth Pearl, to Reginald John Evans, H.M.C.S. Naden, son of Mr. and Mrs. W. B. Evans, 35 Elgin Street, Welland, Ont. The ceremony took place on June 30, 1949, at 8 p.m., in First Baptist Church, Rev. G. Easter officiating.

HILL-TOUT-HUNTER—Mr. and Mrs. John Lind Hunter, 115 Cambrige Street, announce the marriage of their daughter Eva-Lind to Benjamin William Hill-Hout, Vancouver, B.C., son of Mr. and Mrs. C. B. Hill-Tout, 1650 Hampshire Road, Victoria. The ceremony took place on June 30, 1949, at 7.30 p.m., in St. John's Church, Rev. George Biddle officiating.

LUCAS-VOSPER—The marriage is announced of Catherine Ellen Vosper, eldest daughter of Capt. John Vosper and the late Mrs. Vosper of Vancouver, B.C., to Colin R. Lucas, only son of Mr. and Mrs. L. A. Lucas, 255 Beechwood Avenue, Victoria, B.C. The ceremony took place on Saturday, July 2, 1949, at 1.30 p.m., in Christ Church Cathedral, Vancouver, Dean Swanson officiating.

PARK-GREIG—Mr. and Mrs. W. M. Greig, 630 Langford Street, announce the marriage of their daughter, Marguerite (Rheta) to James Alexander Park, H.M.C.S. Naden, son of Mr. A. Park and the late Mrs. A. Park, Headingly, Manitoba. The ceremony took place on June 30, 1949, at 7.30 p.m., in First United Church, Rev. Moir A. J. Waters officiating.

RITSON-MERMOD—The marriage of Marion, youngest daughter of Mrs. James Mermod, 3340 Oak Street, and the late Mr. James Mermod, to Donald Frederic Ritson, youngest son of Mr. and Mrs. Frederic Wilson Ritson, 402 Cook Street, took place on Wednesday, June 29, 1949 at 8 p.m., in St. Martin's-in-the-Field Church with Rev. S. J. Wickens officiating.

SPILLER-MARRS—The marriage is announced of Isabelle Runciman (Ella) Marr, daughter of Mrs. Barbara R. Marr and the late Mr. J. M. Marr, 1764 Hampshire Road, to John Ernest Spiller, son of Mr. J. S. Spiller, 981 Madison Street, and the late Mrs. Spiller. The ceremony took place on June 30, 1949, at 7 p.m., at the Metropolitan United Church, Rev. Dr. A. E. Whitehouse officiating.

WATERMAN-GETTLE—The marriage is announced of Irene Gettle, daughter of Mrs. N. L. Gettle, and the late Mr. Gettle, 283 Michigan Street, to Kenneth Ronald Waterman son of Mrs. H. A. Waterman and the late Mr. Waterman, 591 St. Patrick Street. The ceremony took place on June 30, 1949, at 8.15 p.m., in the Vestry of First United Church, Rev. Moir A. J. Waters officiating.

DEATHS

ARMOUR—The death occurred at St. Joseph's Hospital on June 30, of Elmer Bruce Armour. Born in Victoria 52 years ago, he was the second son of James Armour and the late Margaret Armour of 500 Gorge Road West. He was for many years an employee of V.M.D. and recently at Naval Dockyard. He leaves to mourn his loss, besides his father, three brothers, Gilbert, Bill and Jack, and one sister, Blanche, as well as nieces and nephews. He was predeceased by his mother on March 6 of this year. A member of Pro Patria Branch, Canadian Legion, and served overseas with the 67th Battalion in the First World War.

Funeral arrangements will be announced later by the Sands Mortuary Ltd., Funeral Directors.

CARTWRIGHT—On June 30, 1949, in Victoria, B.C., Miss Agnes Mabel Cartwright of Ganges, B.C., aged 42; born at Ganges Harbor, B.C., and a resident of Ganges. She leaves her mother, Mrs. W. J. Page; a brother, C. A. Cartwright, and a sister, Mrs. W. Crawford, all of Ganges, B.C.

Private funeral service in Hayward's B.C. Funeral Chapel on Monday, followed by cremation.

(No flowers, by request.)

DAVENPORT—At the Royal Jubilee Hospital, on July 1, 1949, Eleanor Alice Davenport, beloved wife of William Davenport, of 1174 Hewlett Place, aged 72 years; born in Pemberton, Lancashire, Eng., and a resident of Victoria for the past 38 years. She leaves to mourn besides her husband, two sons, Harold and Wilfred, and three grandsons; two sisters in Victoria, Mrs. J. Fairhurst and Mrs. T. Fairhurst, and two brothers, Joseph in Auckland, N.Z., and James in Wigan, Lancashire, Eng., and nieces and nephews. She was one of the original members of St. Mary's Church, Oak Bay, and of the Mother's Union and Women's Auxiliary of that church.

Funeral services in St. Mary's Church, Oak Bay, on Tuesday at 10.30 a.m. Ven. Archdeacon A. E. de L. Nunns officiating. Interment in Royal Oak Burial Park. Hayward's B.C. Funeral Co. Ltd., directors.

DYMOND—On June 29, 1949, at 999 Burdett Avenue, William Peter Dymond, in his 78th year; born in St. Mary's, Ont., and a resident of Victoria and district for the past 20 years, formerly of Melfort, Sask. for 11 years. He leaves to mourn his passing, one daughter, Mrs. W. F. (Ruth) Stewart of 2046 Chaucer Street, with whom he resided, four sons, Carman and Gordon of Vancouver, B.C., William of Eastern Canada, and Robert J. of Victoria, also seven grandchildren. The late Mr. Dymond was a member of the Oak Bay United Church, also a member of the A.F. & A.M. for many years.

Funeral services will be held on Saturday, July 2, 1949, at 1.30 p.m. in McCall Bros. Floral Funeral Chapel, Rev. W. W. McPherson officiating. Interment in Colwood Burial Park.

(St. Mary's Journal, Ingersoll Tribune, Melfort Sask., Journol, and Strathroy Age Dispatch, please copy.)

FRANCIS—At St. Joseph's Hospital on June 30, 1949, William John Francis, in his 62nd year; born in Waterford, Ireland.

The remains are resting in Hayward's B.C. Funeral Chapel pending funeral arrangements.

ANNOUNCEMENTS (Continued)

DEATHS

DRUM—Mrs. Fanny Drum, widow of Col. Lorne Drum C.B.E., on July 2, 1949. Requiem Mass will be celebrated at Our Lady of Lourdes Church on Tuesday at 8 a.m. Interment in family plot, Ross Bay Cemetery. Hayward's B.C. Funeral Co Ltd., directors. Prayers will be offered in the church on Monday at 8 p.m. Funeral strictly private.

(Montreal and Ottawa papers, please copy).

HALL—Passed away at the Royal Jubilee Hospital on July 2, Charles Sumner Hall, in his 71st year. The late Mr. Hall was born in Gordon, Ohio, and came to Luseland, Sask., 41 years ago, where he was engaged in farming. He came to Victoria in 1943 and has resided at 2235 Torquay Drive. He leaves to mourn his passing, his widow, three daughter, Charolette and Alice in Vancouver, and Mrs. Worsley in Victoria; a sister, Mrs. George Benham in Rialto Calif., and one grandson.

Funeral services will be held on Monday, July 4, at 2 p.m., with Rev. T. G. Griffiths officiating from Chaplin's Funeral Chapel, followed by cremation.

(Unity and Saskatoon papers, please copy).

HARKNETT—Passed away at the home of her son, Fred Smith, at 3241 Maple Street on July 1, 1949, Mrs. Bessie Matilda Harknett, aged 70 years; born in Reading, Eng., and a resident of Victoria for the past 38 years. Survived by five daughters, Mrs. J. (Mabel) Helms, Mrs. J. (Susan) Allen, Mrs. L. (Ethel) Gordon, Mrs. J. (Phyllis) Robson, all of Victoria, and Mrs. W. (Marg) Coughlin of Marysville, Wash.; six sons, Fred Smith, George Harknett, Leonard and Fred of Victoria; Arthur of Cobble Hill, and Bill Harknett of Kamloops; also her grandson, Alfred Barr, and two great-granddaughters Yvonne and Shirley Barr of Victoria.

Funeral services will be held in the Memorial Chapel of Chimes of the Sands Mortuary Ltd. on Monday, July 4, 1949, at 3 p.m., Rev. Dr. A. E. Whitehouse will officiate, followed by cremation in the Royal Oak Crematorium.

HEENEY—On July 1, 1949 at the family residence, 1124 Dallas Road, Clinton Ardene Allen Heeney, aged 48, beloved husband of Dorothy Heeney; born in Ontario and had been living in Victoria for five years. Besides his wife, he leaves a son, Denis, in London, England, and a brother, Bernard, in Ontario. Mr. Heeney was a member of the Union Club, Capital City Club and the Canadian Legion, Britannia Branch.

Funeral from Hayward's B.C. Funeral Chapel on Tuesday at 1.15 p.m., Rev. George Biddle officiating. Interment in family plot, Ocean View Cemetery, Vancouver, B.C.

HILL—On July 1, 1949, in Victoria, Mrs. Robina Hill, beloved wife of Samuel Watt Hill, of 1870 Lulie Street; born in Abbey Hill, Edinburgh, Scotland, and a resident of Victoria for the past 35 years. Besides her husband, Samuel, she leaves one daughter, Mrs. Dorothy Macbeth of Victoria, and one grandson; also one brother Arthur Thomson in Seattle, Wash., and one sister, Mrs. Helen Cuthbert of Middlesex Eng.

Private funeral services will be held in McCall Bros. Floral Funeral Chapel on Monday, July 4, 1949 at 1.30 p.m. Rev. Alex Orr officiating. Interment in Colwood Burial Park.

MASTERS—On July 1, 1949, at the family residence, 1303 Yates Street, Henry Masters, in his 71st year; born in Nuneaton, Eng., and a resident of Victoria and district for the past 25 years. He leaves to mourn, his wife, Emily, at home; one daughter, Mrs. Ndola Corbett of 101 Simcoe Street; two sons, Dr. John Henry Masters in Berkeley, Calif., and Henry at the family residence; two grandchildren, Ruth and David Corbett; one brother Dr. W. E. Masters of Worcester, Mass.; also two sisters, Mrs. A. Knight of Donald Street, Victoria, and Mrs. L. Wright of Milan, Ill. The late Mr. Masters was a pioneer missionary in the Ndola district of N. Rhodesia.

Funeral services will be held on Tuesday afternoon, July 5, 1949, at 2.30 in McCall Bros.' Floral Funeral Chapel, Rev. Dr. J. B. Rowell officiating. Interment in Colwood Burial Park.

NORRIS—Suddenly on July 1, at Seattle, Wash., Isaiah M. Norris, of Richmond Beach, Wash. The late Mr. Norris was a resident of Seattle for many years, being connected with the Southern Pacific Railway. Survived by his widow, Martha of Richmond Beach, Wash., also nieces and nephews.

Funeral service will be held in the chapel of the Thomson Funeral Home on Wednesday, July 6, at 1.30 p.m. Rev. Gordon Dickey of Seattle will officiate. Interment will be in the family plot at the Royal Oak Burial Park.

PALMER—At the Royal Jubilee Hospital on July 1, 1949, Samuel Alexander Palmer of Beaufort Street, Comox, B.C., aged 69 years; born in Larne, Northern Ireland, and a resident of this province for 40 years. He leaves a sister in Comox, Mrs. Winnie Cliff.

The remains were forwarded by Hayward's B.C. Funeral Co. Ltd. Saturday morning to Courtenay, where service will be held and interment made in Sandwick, B.C.

WELSH—At St. Joseph's Hospital, on June 30, 1949, William James Welsh, of Sooke, B.C., in his 76th year; born in Victoria, and a resident of Sooke during his lifetime. He leaves to mourn his passing, his wife Emma, and two sons, Ernest and Pat at Sooke; also one son, Harold of Duncan, B.C., and one daughter, Mrs. Helen Yost of Sooke, B.C.; four grandchildren; also two sisters, Mrs. C. J. Moore of Victoria and Mother Mary Mildred of St. Ann's Academy, New Westminster, B.C.

Funeral services will be held at Sooke, V.I., in the Sooke Presbyterian Church on Monday, July 4, 1949 at 3 p.m. Rev. E. G. Thompson and Rev. S. Lundie, D.D., officiating. Interment will be in the Muir Cemetery. McCall Bros. Funeral Directors.

CARD OF THANKS

We wish to express our sincere thanks and deep appreciation to our friends for the beautiful floral offerings and many kindnesses shown us during our recent bereavement in the loss of a loving husband and father. Mrs. F. A. Goddard, Phyllis Arthur.

IN MEMORIAM

RUSH—In loving memory of my dear wife, Margaret Isabella, who passed away on June 29, 1948.

The unseen strings of memory's harp
Are softly touched today,
Thoughts of her come crowding fast,
And tears we cannot stay,
So I shed a tear that is silent
And breathe a sigh of regret,
You were mine, I remember,
Though all the world forget.

—Sadly missed by her loving husband, Fred.

MARTIN—In loving memory of our dear wife and mother, who passed away one year ago today, July 2, 1948.

The flowers we lay upon her grave,
May wither and decay,
But the love for her who lies beneath,
Will never fade away.

—Ever remembered by her loving husband and daughter, Emily.

2 FLORISTS

ALL FLORAL WORK ARTISTICALLY designed. We grow our flowers. Brown's Victoria Nurseries 618 View G6612 G3527 x

Creators of Distinctive Floral Designs THE ISLAND FLORIST 755A Yates Street E0743 x

ANY FLORAL DESIGNS — LOWEST prices N B Pollock 1315 Douglas G5315

Funeral Designs, Weddings, Bouquets, Corsages, Fresh Cut Flowers Delivered WOODWARDS, Florists, 619 Fort G5614

3 FUNERAL DIRECTORS

B.C. FUNERAL CO. (HAYWARD'S) LTD. Established 1867. Moderate Charges. Lady Attendant. 734 Broughton Street. Telephone E3614

Quiet Dignity at Moderate Cost. CHAPLIN'S FUNERAL CHAPEL. Formerly Curry's — G5512. Opposite Christ Church Cathedral

SANDS MORTUARY LTD. "THE MEMORIAL CHAPEL OF CHIMES" Distinctive Service at Reasonable Charges. QUADRA AT NORTH PARK STREETS. Office: E7511; Residence, G3530 (Day or Night)

McCALL BROS. "The Floral Funeral Chapel" David M. McCall, James M. McCall, Graham E McCall, Torrey A McCall and Associates. 1400 Vancouver Street Phone G2012

THOMSON FUNERAL HOME. Established 1911 (Formerly of Winnipeg) MODERATE SERVICES AT MODERATE COSTS. LADY ATTENDANT. 1625 QUADRA ST AT BALMORAL RD PHONE G2612

4 MONUMENTS

Curbings, Markers, Tablets and Monuments. STEWART MONUMENTAL Wks Ltd. 1401 May Street. G3452 Est since 1896. x

5 COMING EVENTS

A BETTER OLD-TIME DANCE EVERY Wednesday, with Stewart's orchestra, at Britannia Ballroom. All welcome x

ANNOUNCING A BIGGER AND BETTER old-time dance now at Lake Hill, every Saturday music by Stewart's. A friendly crowd and a perfect floor. x

HAVE MOVIETTE CANDID PHOTOS AT that dance or party. Phone E7187-E8910. x

AN OLD-TIME DANCE. Crystal Garden (lower) Saturday, 9-12; Homesteaders' orchestra, 50c. All welcome. Canadian quadrille instruction class 8.30. x

ATTENTION! ORIGINAL LAKE HILL old-time dance, Scafe's orchestra, now at King's Road Hall every Saturday night 9 o'clock. Admission 50c. Coffee. x

ATTENTION! $50 IN PRIZES—Victoria Whist and Bridge Club, 1417 Government Street, Westholme Hotel, Saturdays, partner whist, 8.30 p.m. 1st prize $17, 2nd $13, 3rd $9, 4th $3, four prizes of $2 each; 50c admission E 8033. 1-1

ANTI-FREEZE. ETHYLENE GLYCOL BASE ANTI-FREEZE. Limited supply while it lasts. Purchase NOW and avoid disappointment this fall. OLSON MOTORS 865 Yates Street 6-2

DANCE TO THE WESTERN MOUNTaineers, Douglas C.C.F. Hall, opposite Saanich Firehall, every Saturday, 9-12. Modern and old-time; 50c. 1-1

DANCING, OLD-TIME, FRASER STREET Hall, every Saturday night, 9 till 12; Mrs. Bertucci's orchestra; prizes. Admission 50c. 2-1

McMORRAN'S SEASIDE DANCING PAvilion Cordova Bay. Dancing every Saturday night 9-12. Stan Cross' orchestra, tombola prizes. Make it a date to dance in the friendly atmosphere at McMorran's. tf

SKATING EVERY NIGHT EXCEPT Monday. Douglas Roller Gardens, at 8 p.m. 26-1

THE ST. ANDREW'S & CALEDONIAN Society will hold their annual basket picnic on Sunday, July 3, at the Experimental Farm. The buses to leave the K. of P. Hall, Cormorant Street, at 10 a.m. and return at 7 p.m. Tea, sugar and milk will be supplied. 1-1

TIME TO EAT

Take Some Home — As You Go By. BURNSIDE FISH AND CHIPS. Burnside at Wascana 26-152

JUBILEE COFFEE SHOP. Light Lunches — Fountain Service. 2864 RICHMOND STREET

6 LOST and FOUND

LOST—AT BUTCHART'S GARDENS parking lot or at intersection of Sidney Highway and Butchart's Garden Road, a small Kodak camera, on Saturday, June 25. Reward. Please contact Box 5583 Times. 3-2

LOST—GOLD BROOCH SET WITH pearls, between Linden Avenue and Bay Street; sentimental value. Reward. Phone E0461. 3-1

LOST—GOLD FOUNTAIN PEN, DEEP Cove or Victoria. Reward on returning to Stewart Stephenson, Canada Life Insurance Co., 612 View St. 3-3

LOST—GREEN STONE BROOCH, SIZE of 50c piece with initial centre; sentimental value. Reward. E5415. 3-1

LOST LIGHT TAN JACKET ON YATES Street from Cook to Broad Streets Box 4847 Times x

LOST—LITTLE BLACK COCKER PUPPY. He has got a long tail; answers to name of "Blackie"; Gorge-Tillicum area. G7297. 3-2

LOST—PAIR OF READING GLASSES, vicinity of Lake Hall Bowling Green, Cedar Hill and Shelbourne Sts. Reward. E 2620. 3-3

LOST—SMALL CAMEO BROOCH. Reward. Please write R. H. Palmer, R.R. 1, Qualicum. 1-1

LOST—SATURDAY EVENING, SILVER lapel pin, shape of a duck. Phone G4778. 3-1

LOST—VICINITY UPPER TERRACE Road, green budgie bird. Please phone G8267. 3-1

FOUND EARRING WITH CLUSTER OF pearls. Gibson, Metropolis Hotel. 1-1

7 PERSONAL

ALCOHOLICS ANONYMOUS. Beacon Hill Chapter. Confidential information and advice to alcoholics. Write P.O. Box 532

A CLOTHESLINE POLE FOR THE little lady installed and cemented in. E 6322 x

ARTISTIC AND MODERN PICTURE framing. Many styles at Diggon's

ANTI-FREEZE. ETHYLENE GLYCOL BASE ANTI-FREEZE. Limited supply while it lasts. Purchase NOW and avoid disappointment this fall. OLSON MOTORS 865 Yates Street 6-2

ANYONE WHO WITNESSED ACCIDENT June 25, 4.30 p.m. corner of Johnson and Blanshard Streets, where a woman was knocked down, please contact Shallcross-Nasmyth Adjusting Co., 224 Pemberton Building, or phone B 5181-2. 2-2

AMBASSADOR HOME SERVICE. CHESTERFIELDS - CHAIRS - RUGS. Cleaned in your own home. All work guaranteed. Ready for use the same day. Our Special Formula Cleans, Disinfects, Demoths. B 5532

PERSONAL (Continued)

BOOKS BOUGHT, XCA. AND SOLD. THE Haunted Bookshop 845 Fort. B 1427 26-3

BRONCHIAL ASTHMATIC ATTACKS can be quickly relieved with "Davis Asthma Remedy No. 7895." Get a three weeks' supply $3.00, at Darling's Pharmacy and all druggists. x

EDDY-EDDY—The Value Hound. Dug a hole and has gone to ground. The Styles are neat the values sweet. You'll find them under Douglas Street.

EXPERIENCED SEAMSTRESS — SPEcializing children's clothes, smocking. Mrs. Stone. R.R. 3. Box 1988, Victoria. 26-11

HAVE US DUPLICATE YOUR PRESENT spectacles in a modern rimless style. Prescription of your lenses taken from your present glasses. Guaranteed satisfaction or your money back. Maycock Optical, 1216 Broad. 1-1

RUBBER STAMPS AT ONCE AT DIGgon's

Try NORMA'S PASTRY SHOP, 1942 OAK BAY AVE. Home-made bread, buns, cakes, pies. No parking trouble. Quick service. Open 9-11.30 p.m. G2001. 26-19

LADIES' COMPACT MIRRORS REplaced, ground, polished, fitted by hand. Complete charge, $1.50. Maycock Optical, 1216 Broad St. 1-1

MOTHERS! RENT A CARRIAGE OR stroller while shopping with baby. Robinson's 1307 Broad Street E6212 x

PICTURE FRAMING FIRST-CLASS JOB guaranteed. Large stock of moldings. Williamson's 640 Fort Street x

SHOTBOLTS COMPOUND BALSAM OF honey for coughs and colds. Shotbolt's Drug Store 589 Johnson Street x

TRUSSES CORRECTLY FITTED WE stock popular types, all sizes. Private fitting room. Cunningham Drug. FORT and Douglas G8891

WATCH CRYSTALS OPTICAL GROUND and polished, fitted by hand. We can supply a fit for any bezel, with a charge that speaks for itself. Complete charge, $1.00. Maycock Optical, 1216 Broad. 1-1

YOU SIMPLY CANNOT BE "LOVELIER tonight" if your face is all disfigured with unsightly moles and superfluous hair. Come and have these safely and permanently removed and be a happy girl. Dorothy Hanman 503 Scollard Bldg. Victoria, B.C. 26-15

20% OFF ALL COTTON DRESSES—All sizes, from 2-12 years, at Fowler's Children's Wear, 734 Yates St.

10 BEAUTY SHOPPES

ACT NOW FOR OUR TWO-FOR-ONE specials in permanents and cold wave. New Ray Beauty Shoppe 833½ Fort. G3644

HOLLYWOOD BEAUTY SALON, 617 Fort Street (above Nutshell) E0433 Prop. Peggy Henderson x

NEW PERMANENTS FINE HAIR A specialty Bobette Beauty Salon, Room A Campbell Bldg G6853

BARGAIN HOURS at THE LA FRANCE BEAUTY SALON. The first 10 persons to phone at 9 a.m., 1-p.m. and 6-7 p.m. (including Wednesdays) will receive an oil machine permanent cold wave for the price of your home kit. 715 View Street. G7443

PERMANENTS GIVEN IN YOUR HOME. Bill Atkinson. B1325. x

RECONDITION YOUR HAIR WITH Bonat the new Lifeoil cream permanent wave—every curl steamed in a bath of oil. Avalon Beauty Salon. E0522. Upstairs, above Kresge's.

SUSSEX BEAUTY SALON 706 BROUGHTON ST.—For Appointment Please Phone E5115 x

TYRRELL'S LTD.—PERMANENT WAVE specialists at T Eaton Co. fourth floor. E4141 x

TRU ART BEAUTY SALON—PERMAnents a specialty test curl given. Mary Olsen, 1036 Fort Street. E8234. tf

VOGUE BEAUTY SALON 717 VIEW Lorne Pantow proprietress. B1113. x

FOR THE BRIDE

ACME PRESS LTD.—WEDDING INVItations neatly and correctly printed E2821. New address 812 Broughton, opp Royal Theatre.

Business Cards

BULLDOZING

BULLDOZING, LAND CLEARING, ROAD grading, excavating, backfilling. The right machine for every job. John D. Kissinger Jr Day E8425 night B3947 x

Bulldozing; general construction, basements, backfills. Reasonable rates, free estimates. J. DON THOMPSON. Phone G3850.

CABINETS

KITCHEN CABINETS, STORE FIXtures made to your specifications Variety Wood Products 650 Montreal St G1833. x

CARPET CLEANING

PHONE THE VICTORIA CARPET AND Furniture Cleaners B2834 tf

RUG, CHESTERFIELD CLEANING—IN your home ready the same day. Camel Rug and Chesterfield Cleaners. E8916.

CARPENTERS

ALL CARPENTRY AND ALTERATIONS No job too small. G 9789. x

BUSINESS CARDS (Continued)

CATERERS

CALL THE HOUSE DOCTOR FOR ANY kind of repairs, small or large. We can fix it. E8773-E7959. x

EXPERT CATERING SERVICE—WEDdings teas banquets etc. B1737 26-7

CATERER — FOR WEDDINGS, BANquets, dances G7429 Mrs Norris tf

WEDDING CAKES (CR). DISTINCTIVE unique designs, 8 yrs. in London. Prompt service. Guaranteed satisfaction. E1347. 26-11

CHIMNEY SWEEP

ACME CHIMNEY SERVICE — CREOsoted chimneys burnt out. W. H. Smith & Son, props. 33 years active member of Victoria Fire Dept E8427 26-6

ALERT CHIMNEY SERVICE—E 5833 Vacuum Equipped!! Appointments at Once! W. F. Donaldson, Prop. x

ALEXANDER'S CHIMNEY SERVICE—Calls answered immediately G5215 x

E 0875 BRINGS JACK LEONARD'S "Super Service" Chimney Sweep x

CEMENT CONTRACTORS

CROCKER — CEMENT CONTRACTOR— Anything in concrete E4724 26-152

FOR EXPERT CONCRETE WORK SIDEWALKS FOUNDATIONS DRIVEWAYS Phone PAUL ZALUSKI—B2414 Good Job Every Time

COMMERCIAL ART

"PICTURES TELL EVERYTHING" ILLUSTRATING FOR NEWSPAPERS. SILK SCREEN POSTERS. TRANSPORTATION POSTERS. BOOKLETS. TOURIST FOLDERS. LETTERHEADS. COMMERCIAL ART DEPT. TIMES

CONTRACTORS

ALTERATIONS AND ALL KINDS OF repairs. S. S. Weismiller. B1252. x

BUILDING CONTRACTOR—SMALL OR big jobs, alterations; also concrete work. G1851. x

CROYDON CONTRACTORS. Driveway, Sidewalks, Fences, Steps, Alterations. House repairs, large or small. The Best for Less Phone E3813. tf

HOME BUILDING REMODELING AND repairs. Call E8670 or B3589. 6-154

ROCK BLASTING, CONCRETING, sewer and drain installation. A. J. Barr. G5152. x

ENGRAVERS

PHOTO ENGRAVING HALF-TONE AND line cuts. Times Engraving Department. Phone B3131. x

DRAUGHTSMEN

C. N. GORE. HOME PLANNING SERVICE. Residential, Apartments, Store Buildings, Alterations. MECHANICAL and INDUSTRIAL DRAUGHTING. 314 CENTRAL BUILDING G4932 x

IT'S LATER THAN YOU THINK—BUILD now. Building plans, general draughting. Doris E. Nunn. E2359 26-12

PROFESSIONALLY DRAWN PLANS. V. L. Burr, studio of house design, 2020 Douglas. B2244. x

ELECTRICAL WIRING—REPAIRS

COLE ELECTRIC SERVICE. Alterations repairs, fluorescent lights etc. G5249

DON'T ENVY A BEAUTIFUL WOMAN BE ONE. We Specialize in Making Housework Easy. KER ELECTRIC 1119 FORT STREET B 3425

FLOOR POLISHING

ALL TYPES OF FLOORS EXPERTLY cleaned waxed and polished by machine. Homes our specialty. Gregg's, established 1920. G5023 tf

FLOOR SURFACING

CAPITAL FLOOR CO FLOORS SANDED and refinished, asphalt floor tiles. Free estimates. G5695. E8975 tf

KNIGHT'S FLOOR SURFACING, SANDin and finishing. New or old floors B1186. x

V.I. HARDWOOD FLOOR CO., 2100 Douglas Street. Free estimates. G7314.

Complete FLOOR SANDER Rental Service. SANDERS EDGERS POLISHERS. Low Rates by Hour or Day. Complete line of floor finishing materials: Fillers, Varnishes, Shellacs, Floor Lacquers, Brushes, etc. SHAWNIGAN LUMBER YARDS LTD. 2000 Government Street G 2311 x

YES . . . IT DOES PAY TO ADVERTISE in the CLASSIFIED SECTON of the TIMES

Just Phone B3131

and tell a TIMES AD TAKER what's needed. Within a few hours your message is CARRIER DELIVERED to just the right person in one of the many homes it reaches DAILY. DON'T WAIT for whatever's needed, have it RIGHT AWAY by phoning

B 3131 OR AFTER 5.30 B3132

Open Daily (Except Sunday) 8 a.m. to 8 p.m.
SATURDAYS: 8 a.m. to 5.30 p.m.

FLOOR SURFACING (Continued)

Floors Stay Beautiful When Sanded and Finished by Bruce Irvine. Tile, Hardwood and Fir Flooring. Call and See Our Display. B.C.R. and AGENCIES, 715 View Street E6822 Night: G6604, E8468

FURNITURE REPAIRS

First-class Furniture Repair Work. No Job Too Small. Estimates Given. All Work Guaranteed. ROBERT STEWART 176 Memorial Crescent B3963 x

FUR REPAIR

FURS—ALL TYPES OF FUR WORK. Fur coats remodeled, repaired, relined, cleaned, glazed, demothed. Moderate charges. Will call. Paul, 209 Beach Drive. Phone B3380. 26-154

GLASS

GLASS AND MIRRORS OF ALL KINDS. Messerschmidt & Sons, 935 Mason Street. B3141.

GUNSMITH

FRED E. BEHNSEN, 629 PANDORA E7714.

HOOVER SERVICE

HAVE YOUR HOOVER SERVICED AT "THE BAY" With Hoover Factory Parts. 3-DAY SERVICE. Phone E 7111 for Pick-Up and Delivery Service. Hoover, Third Floor. HUDSON'S BAY COMPANY 1-1

LAWN MOWERS

FINE LAWNS ARE KEPT BEAUTIFUL with famous British-made Atco Power Mowers. More Atco mowers in use than all others combined. Eight models. Ask for demonstration on your own lawn. National Motors Ltd. 819 Yates Phone G8177 x

PRICE'S KEY SHOP MOVED TO 847 Fort Street. See us for precision lawn mower sharpening. Prompt delivery. Phone G6221. x

MOVING AND STORAGE

ALERT SERVICE, MOVING, SHIPping heavy hauling 739 Broughton Street Phones E4101 4102 x

MERCHANTS — "THE MOVERS" G 4421 Local and Long Distance 620 Pandora

BUSINESS CARDS (Continued)

PAPERHANGING & PAINTING

A1 BETTER CLASS INTERIOR AND EXterior decorating. Western Decorators. E5007. x

EXPERT PAINTING AND DECORATING. Jack Ritchie. E5035. 26-22

A JOB THAT IS GUARANTEED PAINTING and PAPERING by EXPERTS J GOLDIE and A. G. DAY Phones, COLQUITZ 130M B3651

A RELIABLE PAINTING AND DECOrating service. Reasonable rates G1404. tf

ATTENTION! WE GIVE OUR BEST TO all jobs of painting and decorating. For free estimate, phone G4077. x

ALL TYPES PAINTING AND DECORATing, brush and spray. Paperhanging, texture work. Estimates free. Terms if desired. FRANK CLARKSON 922 Pandora Avenue G7838 tf

CLEAN-UP ORDER NOW—FOR SPECIAL RATES "THE BEST FOR LESS" ACME DECORATORS T. BARKER E7959 x

GEO E. GOODWIN FORMERLY OF Regina. Painting and decorating contractor B5491 Res G9198 Satisfaction guaranteed 2528 Estevan Est 1911

CULLINGFORD E7070 PAINTING AND decorating paperhanging etc. tf

$10 TO $15—ROOF PAINTED, MAterial 95c gal. Archer, G 2328. 2-2

LENNAX BROS. PAPERHANGING, INterior decorating, exterior painting, spraying. Estimates free. Phone B3752. tf

PAINTING AND DECORATING. L. H. Logan. G4034. x

$10 AND UP—PAPERS THAT ROOM, includes paper. D. Smythe. B3837.

PLASTERING

PLASTERING — STUCCO REPAIRS — A specialty. First class work, reasonable. G 6732. 12-12

PLOWING

JACK'S ROTOTILLER SERVICE. GARdens rototilled or cultivated. B1252 tf

ACREAGE AND GARDENS PLOWED and disced excavating and leveling, etc. Ford tractors Jewkes E7377 tf

A1 ROTARY TILLING AND CULTIVATing—gardens lawns logans, potatoes, etc. Machines for every job. Frank Glass. G1205. x

PLOWING—GRADING AND EXCAVATing. Ford tractor. C. E. Carlson, B1347

PLATING

RE-SILVERING, CHROME, NICKEL, copper etc. Repairs. V.I. Plating, 1009 Blanshard. x

PRINTING

FINE PRINTING—SOCIAL, BUSINESS Everything from a card to a catalogue at Diggon's.

PLUMBING AND HEATING

ALBERT V. DENT, G 3790, FOR BEST results at reasonable prices. Plumbing heating and repairs. Free estimates. x

COLORED FIXTURES. VICTORIA Plumbing Co., 1805 Cook. G1553. x

REFRIGERATOR REPAIRS

FRIGIDAIRE SALES and SERVICE. FACTORY TRAINED SERVICE MEN. McLENNAN, McFEELY & PRIOR LIMITED. 1400 Government Street Phone G1111 x

ROOFING

ALL WORK GUARANTEED. Asphalt roofing new or old roofs. Hexagons or square butts, reds greens black and blue. Ace Tex Barrett Philip Carey. Approved applicators, workmen fully insured, also gutter work, brick siding and insulation. Easy monthly payments. Call us for a free estimate without obligation. STEWART & HUDSON 405 Gorge Road B2171; Nights E5961 x

HOME ROOFING AND BUILDING PRODUCTS LIMITED. Specialists in Roofing and Insulation. READY TO SERVE YOU. Approved Applicators of Genuine DUROID Shingles. ROCKWOOL insulation installed by the Latest Blower Method. ESTIMATES GLADLY GIVEN. Terms Arranged. HOME ROOFING AND BUILDING PRODUCTS LIMITED 2006 Government Street G5421 x

IF YOU'RE A BUTCHER, A BAKER, A candlestick maker or any of dozens of other kinds of merchants, you can profit by advertising in the Times Classified Ads

STAMPS, COINS, CURIOS

FOR SALE—50-YEAR-OLD DOULTON ware Toby jug, unchipped as new, $50. Box 418 Times. x

WANTED—OLD CHINA, TEACUPS, plates, individual pieces or sets, complete or incomplete. Give prices asked and full particulars. Box 455 Times. x

SASH AND DOOR

BUILDERS SASH AND DOOR LTD. Formerly Canadian Western Woodworkers. Offer the contractor and home builder a complete service on Sash, Door Frames. Hundreds of stock sizes for immediate delivery. Special house orders at no extra charge. All work guaranteed and finished to your satisfaction. Our enlarged and fully modern factory can meet your needs in Kitchen Cabinets, Store Fixtures, Counters etc.

Specialists in hardwood veneers glued to your specification, wholesale or retail. For sale hardwood veneers.

For sale, hardwood lumber, small pieces machined to your size; also casings, moldings and small pieces of plywood at reasonable prices.

BUILDERS SASH AND DOOR LTD. Foot of Garbally Road. Adjoining B.C. Forest Products. G4813 G4813

DRYSDALE SASH AND DOOR CO. LTD. STOCK OR MODERN MILLWORK. 1720 COOK PHONE G4411. Near the Ball Park

SASH AND DOORS (Continued)

IF YOU ARE BUILDING THE NORTH SHORE SASH AND DOOR CO. LTD. (Victoria Branch) Offers You the LARGEST AVAILABLE STOCK ON THE ISLAND. (1949 Catalogue sent free on request) ADVISORY DEPARTMENT. To assist you with your Sash and Door problems, our representatives are prepared to call upon you by appointment anywhere, at any time, and to estimate your needs without obligation. By Mail: 515 YATES STREET. By Phone: G1711. VICTORIA, B.C.

TAILORING

ALTERATIONS AND REPAIRS, LADIES' suit and coat materials sold by the yard. Jack Davis, 623 Yates Street.

HIGH GRADE CUSTOM TAILORS TO ladies and gentlemen British woolens. Murrell's, 1317 Broad Street.

TREE SURGERY

A COMPLETE TREE SERVICE. SCIENTIFIC PRUNING AND SPRAYING. DANGEROUS TREES REMOVED CUT UP. CHARLES A. COWIE. Formerly Cowie & Hicks. B1676 Evening, B2065 x

TREE FELLING

TREES FELLED, CUT UP; HOUR OR contract. 1078 Oliver. G4598. x

VACUUM REPAIRS

ALL ELECTRIC VACUUM CLEANERS repaired. Parts all makes. Brushes rebristled, wheels, switches, bags, belts, motors reconditioned. Call G3113. 801 Fort.

WASHING MACHINE SERVICE

BEATTY SALES and SERVICE. FACTORY TRAINED SERVICE MEN. McLENNAN, McFEELY & PRIOR LIMITED. 1400 Government Street Phone G1111 x

WOOD AND COAL

CULL LUMBER, ALL FIR, FOR FENCES, fuel, walks, barns, etc. One big load, $6. G1755. 26-15

SPECIAL SALE—For No 1 Dryland Douglas Fir Wood. Thick bark slabs mixed with inside blocks. 2 CDS. for $12. Phone for Immediate Delivery B3834 or B1973. BEWARE OF PEDDLERS!! Every Island Fuel Co. truck has own name clearly printed on the sides. ISLAND FUEL SUPPLY 26-24

A SPECIAL FOR SOOKE DRY WOOD. Dry inside fir blocks, mixed with bark slabs, 12-inch. If you want good wood, buy SOOKE DRY WOOD—the one and only wood on this island that doesn't go in water. All hand-picked, no rubbish. NOW ONLY $6.00 per cord, in 2-cord lots. For the best buy and quick delivery, phone E8925, DAY and NIGHT. 18-167

A BARGAIN—100% FIR, MOSTLY DRY inside and slabs, 2 cds $12. Bone-dry fir; 1 cd. $9. Delivery right away. Phone day E8842, night E3070. Safeway Fuel. 26-8

Folks like KOLPAK
For the fire that they burn,
Because it's quick and easy,
That's why to it they turn.
KOLPAK FUEL 521 David St. B 1031 x

TIME FLIES — BE WINTER WISE — ORDER NOW SAWDUST. NO 1 COARSE HEADRIG FIR SAWDUST. GUARANTEED BEST IN TOWN. We Use New Blower System—No Mess Full Measure. HARKNETT FUEL G 3647 x

DRYLAND SAWDUST. Reduced Spring and Summer Prices on SAWDUST. PER UNIT SACKED .... $6.00. PER UNIT BULK .... $4.50. No. 1 Coarse Head Rig Fir SAWDUST. Money Back Guaranteed the Best in Town. Double Screened—Order Now—Immediate Delivery. Buy From Us Now and We'll Supply You All Winter. DRYLAND SAWDUST CO. Phone E5516 Night, G5620 26-166

SPECIAL ONE WEEK. Clean dry wood ready to burn, for furnace, fireplace and kitchen range. 2½ cords $13.75. We deliver in Victoria, Colwood, Langford, Metchosin, Happy Valley, Sooke district and Jordon River. SOOKE LAKE FUEL CO. Phone: Days B 3222 Evenings, B 1086 x

SPECIAL — ONE WEEK — WOOD AT almost half price. All good 12-inch lengths all easy to split and easy to handle. Very good for kitchen, kindling, heater or furnace. A lot of it dry enough for use right away. Dandy wood for summer use. Buy now for next winter. Don't let the weather fool you again. Buy now and play safe. BIG 2-CORD LOAD ONLY $7.00. Special delivery to Cordova Bay, Sidney etc. For immediate delivery phone WHOLESALE FUEL. G2452. 26-15

SAWDUST. WE HAVE OUR GOOD SAWDUST NOW. J. E. PAINTER & SONS 617 Cormorant Street G3541 x

90% FIR—ALL DRY; $6 PER CORD G5723 - G3035. 24-2

They'll Do It Every Time

WOOD and COAL
(Continued)

SPECIAL—QUICK DELIVERY. THE BEST of wood, never been in water, all hand picked therefore no rubbish or sawdust. Two cords $12. Victoria Douglas Fuel, head office, 1826 Government Street. G6568. x

Professional Cards

ACCOUNTANTS

CAPITAL BOOKKEEPING SERVICE
1123 VANCOUVER ST.
Complete Accounting and Auditing for Small Businesses
Phone Office, B4351; Evenings, Mr Whyte, G3893

CHIROPRACTORS

JOHN M. STURDY
"Specific Chiropractor"
Complete X-ray Fluoroscopic Laboratory
Neurocalometer
1123 Blanshard B6034

13 EDUCATIONISTS

BE PREPARED! BUSINESS, SECRETARIAL, radiotelegraphy, civil service course. Day and night classes. Sprott-Shaw School.

ROYAL BUSINESS COLLEGE, 1006 Government. G1930. E. W. Maunsell. tf

15 DRESSMAKERS

MRS. MORRISON, ALTERATIONS, EVENING, afternoon dresses. (Roy Imports.) E6726.

17 MUSIC

FINEST VOCAL TUITION—FORMERLY Hamburg Conservatory, Toronto Florence Gunn. G2862. tf

THE KING KOLE SPEED SYSTEM POPULAR PIANO STUDIO 1848 Pandora Closed for Summer Months

PATENT ATTORNEY

MARKS & CLERK, PATENT ATTORneys, 904 Bk. of Toronto Bldg., Victoria

PUBLIC STENOGRAPHER

MRS. SEYMOUR, 415 CAMPBELL Bldg., G 2525. Letters compiled, MS., General, Confidential, Experienced. 1-1

Employment

18 AGENTS and SALESMEN WANTED

FYR-LARM, AUTOMATIC WARNING of fire danger. Guards life, property. Arouses from sound sleep. No electric wiring. Nothing to get out of order. Lasts a lifetime. Nothing like it, dependable, inexpensive. Just being introduced. Write or wire for sales proposition. Dept. 2, Falcoseel Co. Ltd., Cornwall, Ontario. 1x-1

SALESMAN WANTED TO SELL FAST-moving new product. Make up to $20 a day. Box 460 Times. 2-2

TWO REAL ESTATE SALESMEN wanted. Apply Vernon Martin & Co. Ltd., 739 View Street. B4264. 6-154

HELP WANTED—MALE

EXPERIENCED CARPET LAYER—MUST have over four years as a layer; good steady position for right person. Apply T. Eaton Co., B.C. Ltd., Employment Office. x

FIRST-CLASS ALL-ROUND BAKER FOR pastry shop, good wages to the right man. Must be fast and clean worker. Continental Pastries, 1026 Blanshard. G 4561, G 4550. 3-3

HANDY MAN, WITH HEATING PAPERS required immediately to end Sept. Wages $85 month, room and board. Send references and recent photograph with application to Qualicum Beach Hotel, Qualicum Beach. 2-2

WANTED—EXPERIENCED NEW CAR salesman. Apply 810 Johnson Street. 6-3

RETAIL HARDWARE SALESMAN REquired. Some knowledge of paint an advantage. State experience and wage required to start. Box 451 Times. 6-2

WANTED
INDUSTRIAL SALES REPRESENTATIVE

Large corporation in Victoria requires the services of an Industrial Representative, who must have a University degree in mechanical or electrical engineering.

This is an attractive opportunity for permanent employment for a young man with positive sales personality; initiative and engineering ability. It is a contact position which involves close liaison with local industry in Victoria.

Apply, giving full particulars as to age, marital status, qualifications, practical experience, etc., to

BOX 457, TIMES

1-1

WANTED
AN EXPERIENCED PRESSER
APPLY
PAGE THE CLEANER
2929 DOUGLAS STREET
26-4

WANTED—TWO BRIGHT YOUNG MEN for outside sales force selling Canada's finest washing machines: Guaranteed salary and full training given to applicants selected. Men chosen will be capable of earning a minimum of $300 a month after two months' training and trial period. If you are ambitious, and willing to work, phone Mr. George Macdonald, E1171, for an appointment for interview. 3-1

HELP WANTED—MALE-FEMALE

APPLICATIONS WILL BE RECEIVED by the undersigned for the position of Supervisor for the High School Dormitory operated at Dawson Creek, B.C. Special consideration will be given to applicants who are prepared to assume active charge of the kitchens. Duties to commence not later than Aug. 15, 1949, and will include full supervision and operation of dormitory. Modern living quarters provided. Married couples will be considered where husband is willing to service school buses or willing to assume school janitor duties. State qualifications, experience and salary desired in first letter. V. D. Phillips, Secretary-treasurer School District 59 (Peace River South), Box 1349, Dawson Creek, B.C. 3-3

CIVIL SERVICE EXAMINATIONS
Prepare NOW for Summer examinations. Write M.C.C. Civil Service School, 301 Enderton Bldg., Winnipeg, Man. 1-1

20 HELP WANTED—FEMALE

BOOKKEEPER - STENOGRAPHER, CAPable of taking full charge. Apply Box 454 Times. 3-3

COMPETENT WORKING HOUSEkeeper wanted; three adults; modern six-room home, equipped with all latest labor saving devices, wall-to-wall carpets, etc. No floor polishing or outside window cleaning. Hours, 9.30 to 6 with one hour for lunch and rest period, 5½-day week, age not over 40, sleep out. Salary, $110 monthly. 3441 Mayfair Drive. 6-5

FAST, EXPERIENCED GIRL FOR PAStry kitchen, 30-35 years old. Continental Pastries, 1026 Blanshard Street. G 4561, G 4550. 3-3

IMMEDIATELY—COMPTOMETER OPERators, day or night shift. Apply T. Eaton Co., Personnel Office. 6-154

HELP WANTED—FEMALE
(Continued)

HAIRDRESSERS WANTED—ONE FULL time, permanent position; also one full time, for summer season. York Beauty Salon. 6-4

HOUSEKEEPER—TAKE CHARGE HOME and four children. One in need of home more than high wages. No objection to small child. E2901. 6-154

JUNIOR CLERK, ABOUT 18, REQUIRED by financial office. Reply, stating age, education, etc., to Box 459 Times. 6-6

REGISTERED NURSE AS GENERAL supervisor for 3.30-11.30 p.m. shift; state salary expected. Also operating room and general duty nurses; salary, $120 per month plus full maintenance. Apply Director of Nursing, Welland County General Hospital, Welland, Ont. 6-2

SALESLADY WANTED—RETAIL CIGAR store, age 21 to 35. Steady employment. Pleasant working conditions. Apply United Cigar Stores, 1300 Douglas Street, Tuesday morning. 2-2

SEED ANALYSTS, $1,500-$2,100, VANcouver. Full particulars on posters displayed at offices of the Civil Service Commission, National Employment Service and Post Offices. Application forms, obtainable thereat, should be filed not later than July 11, 1949, with the Civil Service Commission, 525 Seymour Street, Vancouver. 1-1

WANTED—A WOMAN FOR KITCHEN help. Alternate day and evening shift or straight evenings. Hours 8 to 4 or 4 till 12 p.m. Call at Majorette Coffee Shop. 3-3

WANTED—A NICE GIRL, FOND OF outdoors, for companionable supervision of 12-year-old girl. Afternoons. E 2704 1-1

WANTED
AN EXPERIENCED PRESSER
APPLY
PAGE THE CLEANER
2929 DOUGLAS STREET
26-7

21 SITUATIONS WANTED—MALE

AMIABLE 'ANDY MAN AVAILABLE—Adept, active and able. G5187 (Johnson) x

EXPERIENCED ACCOUNTANT will install or improve bookkeeping system. Complete or part-time service. Small business a specialty. E9973 Or Box 5863 Times tf

A Veteran With Truck Will Call and Clean Up Backyards, Basements and Boulevards.
PHONE SCOTTIE
G 1405
AFTER 6 26-24

SITUATIONS WANTED FEMALE

CHESTERFIELD SUITE, 3-PIECE AND slip covers, bargain, $100. Tank type vacuum and G-E washer as new. Belmont 11Y. 1-1

JUNIOR TYPIST DESIRES TEMPORARY position. Phone E 4890. 1-1

SALESLADY DESIRES WORK FOR summer months. Phone E 4890. 1-1

23 TEACHERS WANTED

SCHOOL DISTRICT NO. 30 INVITES applications to fill the following vacancies at Ashcroft, Clinton and Lytton, B.C. Three teachers for junior high grades and four teachers for the elementary grades. Furnished teacherages available. One teacher for Walhachin School. Elementary schedule, $1,500 to $2,850. Secondary schedule, $2,000 to $3,800. Forward applications with latest inspector's reports to the Secretary-treasurer, Drawer 50, Ashcroft, B.C. 6-3

SCHOOL DISTRICT 59 (PEACE RIVER South) has vacancies as follows for the School Year 1949-50:

Home Economics teacher, Junior-Senior High School; Art Specialist, all grades; General High School subjects; all for new modern Junior-Senior High School.

All Elementary Grades in rural and village schools; most rural schools have teacherages available.

APPLICATIONS ARE PARTICULARLY WELCOMED FROM 1949 NORMAL SCHOOL GRADUATES.

Basic Elementary School Salary—$1900, plus Isolation Bonus where applicable.

Basic High School Salary—$2200, plus Isolation Bonus where applicable.

TRAVELING ALLOWANCE PAID ON FIRST APPOINTMENT.

Particulars may be secured from the undersigned.

V. D. PHILLIPS, Secretary-Treasurer, School District 59 (Peace River South), Dawson Creek, B.C. 2-2

TEACHERS WANTED
By
SCHOOL DISTRICT NO. 70 (ALBERNI)

Applications are invited for the following positions:

ELEMENTARY—FRANKLIN RIVER, model logging camp with approximately 25 pupils.

GREAT CENTRAL—Approximately 11 miles from Alberni, 15 pupils, Grades 4, 5 and 6.

SPROAT LAKE—Approximately 5½ miles from Alberni, 14 pupils, Grades 1 to 4.

JUNIOR-SENIOR HIGH: Home economics, part time industrial arts (balance of subjects by arrangement), music, classroom subjects.

Reply, stating qualifications, references, experience and age, to Secretary-treasurer, Suite 2, 205 Third Avenue South, Port Alberni, B.C. x

Home Building

BUILDING SUPPLIES

PLASTER and STUCCO
First-class work G7318 B3968 Call after 5 p.m. x

VALUE FOR YOUR BUILDING DOLLAR!

$110.00 is all you need for a SIDNEY ECONOMY GARAGE. This garage is 12x20 with 7' walls and a peak roof, 2x4 studs and rafters, 1x8 drop siding, cedar shingle roof. Also included, one sash, material for doors, hardware and nails. Easily erected as all frame lumber is cut to size and all rafters cut to correct pattern. Complete except for foundation and floor for $110.00 cash. Larger sizes at proportional prices.

Common Nails in stock, 13c per lb.

Screen Doors, sturdily constructed screen doors, varnish finish, ready to hang, $7.50. PV HARDBOARD, a full ¼" thick, this sturdy, smooth finish board is ideal as a wall where you want a smooth painted surface. Price per 4x8 sheet, $2.88.

See us for FREE ESTIMATES on Roofing, Sash and Doors, Framing Lumber, Insulation, Builders' Hardware and Paint.

Floor Sanders and Polishers for Rent and For Sale.

SIDNEY LUMBER LTD.
Paint and Builders' Supply Headquarters
2333 Government Street Phone B5187

Trucks, Trailers, Tractors, Sanders, Saws, Sprayers, Screw Jacks, Welders, Wheelbarrows, Mixers, Drills, Pipe Tools, etc.
FOR RENT
SHELBOURNE EQUIPMENT COMPANY
3108 Shelbourne St. (off Hillside) B 2914 1-1

BUILDING SUPPLIES
(Continued)

1x8" fir shiplap, $35 per 1000 ft.; 2x4" S.4.S., $35 per 1000 ft.; 1x6" and wider boards, S.4.S. $25 per $1000 ft.; 2x2 and wider S.4.S., $25 per 1000 ft.; 1x8" and 1x10" shiplap, $25 per 1000 ft.; 4x4" 5x5" and 6x6" Cedar; 1x3" and 1x4" S.4.S. fir or cedar.

Buy our shiplap rafters, joists, studs, 4x4" 6x6" and 6x8". Cut from best procurable Douglas fir, all first growth and fine grain timber. Dressed on 2 edges, S.4.S. or rough. Any length or quantity.

B 2249 or Evenings E 4734
Open Saturday all day
ATOM LUMBER COMPANY
210 Johnson St., West

FLOORING
Reduced to Clear
BROTHERSTON BROTHERS
COLQUITZ 183W
Manufacturers of
Wholesale Moldings, Flooring, Kitchen Cabinets etc. x

"ONE STOP SERVICE FOR ALL BUILDERS' SUPPLIES"

1x3 Common Dressed Boards. Per M	$15.00
1x4 Common Dressed Boards. Per M	15.00
1x3 Common T. and G. Flooring. Per M	25.00
1x4 Common T. and G. Flooring Per M	25.00
2x4 Dressed, Grade No. 4. Per M	25.00
Dressed Board. Per M	29.00
Shiplap—Fair quality. Per M	35.00
2x4, 2x6 and 2x8, Grade No. 1. Per M	60.00
CELLUBOARD WALLBOARD, 4x8 sheet	.80
WELTERWEIGHT WALLBOARD, 4x8 sheet	1.28
GYPROC WALLBOARD, 4x8 sheet	1.92
TEN TEST 4x8 sheet	2.32
¼" Plywood, 4x8 sheet	3.68
⅜" Plywood, 4x8 sheet	4.80
½" Plywood, 4x8 sheet	6.40
¾" Plywood, 4x8 sheet	8.96
Weldtex Plywood, ⅜" 4x8 sheet	5.92
Etchwood Plywood, ⅜" 4x8 sheet	7.04
Lusterlite Tileboard, 4x8 sheet	16.00
Arborite Counter Topping	24.00
Roll Roofing, 2-ply	3.13
Roll Roofing, 3-ply	3.69
Mineral Surface Roofing	4.00
Zonolite Insulation, 4 cu. ft. bag	1.35
Gyproc Wool, 60 sq. ft. carton	4.32
Armorcoat Waterproofing Powder, 5 lbs.	1.50
Ace Tex Waterproof Emulsion, gallon	1.35
Plastic Seal, gallon	1.89
Black Shingle Varnish, gallon	1.19
Nails, all sizes, from per keg	12.00
Gyptex, 10 lb. package	1.70
Alatint Wall Paint, 5 lbs.	1.25
Monaseal, per gallon	4.25
Monameal, per gallon	7.50
Monameal X, per gallon	6.75
Medusalite Paste (makes 1½ gallons)	4.95
Medusa White Cement per sack	4.50
Drain Tile, per foot	.10
Red Chimney Brick, No. 1. Per M	55.00
Grey Chimney Brick. Per M	37.50
Gyproc Lath. Per M	47.50

And hundreds of other items at Victoria's own home building headquarters. Drop in and see our stocks, no obligation to get an estimate or discuss your problem. You'll find friendly attention and it's easy to drive your car, trailer or truck for fast pick-up service on all items.

STEWART & HUDSON LTD.
405 GORGE ROAD B2171, B2612

TIMES Want Ads. Tell all, tell it clearly, tell it long enough. Phone B3131.

LUMBER

PREFAB HUT, 18x24, AND GOOD USED lumber for sale or exchange for what have you? 516 Springfield Avenue. G8384. 3-153

Merchandise

25 FOR SALE—MISCELLANEOUS

A BETTER COLLECTION OF TOOLS, ETC. AT JACK'S, 1421 BROAD
A Twin Electric Toaster, only $3.00
A Brass Blow Torch, quart size $5.00
A Brass Blow Torch, quart size $5.00
A Paper Cutter, 18-in. steel blade $2.50

ANTI-FREEZE
ETHYLENE GLYCOL BASE ANTI-FREEZE
Limited supply while it lasts. Purchase NOW and avoid disappointment this fall.
OLSON MOTORS 865 Yates Street 6-2

BING, ROYAL ANN—PICK YOUR OWN—Bring containers. D. H. Bryce, Oldfield Road, near Keating Road. 1-1

CIRCULAR SAW AND MOTOR, $25; 2 jig saws; $7.50 and $10; ¼ h.p. motor, $10; 5-gallon pressure tank, $5. Phone G8443. 3-2

DOMESTIC TREADLE SEWING MAchane, excellent condition, $60. Chesterfield suite, with tilt-top chair, stool, $100. 516 Springfield Avenue. G8384. 3-153

DUCK MANURE
Apply now Finely pulverised, use as is or liquify
$1.00 PER SACK
DUCK FARM Phone Sidney 180 x

DUOTHERM OIL RANGE, CHESTERfield suite, other household effects. Phone E 8758 or E 0683. 1-1

CROCKERY, GLASS AND KITCHEN ware, windows, doors, miscellaneous articles. 430 West Gorge Road. Phone G7295. 6-154

FOR SALE—CLAY FILLING ANY quantity E4914 x

GOLF BAG, IN GOOD CONDITION, $6; lawn mower (ball bearing), 21", good condition, $7.50. 926 Yates Street. G2357. 5-2

MAHOGANY BOWFRONT DRESSER; oval mirror, gilt frame; Bobby Jones golf clubs and bag; black suede pumps, 8½AAAA; Donegal tweed cape; 9 Limoges (French) plates; set of crystal stemware. R. Lawrence, 3661 Craigmiller 1x-1

McCLARY JUBILEE ALL-ENAMEL range, kitchen set with china cabinet, bedroom suite, S.P. mattress, Singer treadle sewing machine, bunk beds, Philco radio, chesterfield suite, child's roll-top desk and chair, doll's buggy, portable gramophone, Beatty washer, wide-mouth sealers. 186 West Burnside. B 2055. 2-2

NAVAJO RUG, 8½x5 FEET, GOOD condition, just the thing for a boy's room, $40. G6452. 3-2

WRINGER ROLLS OF ALL MAKES, elect washers. Taylor & Co., 816 Fort.

ROYAL ANN AND JAM CHERRIES—"Upover," Tyndall Avenue. Albion 144M. 2-1

SLEEPING BAGS—AIR MATTRESSES—Cushions and pillows. F. Jeune & Bro. Ltd., 570 Johnson St. G 4632.

STEEL TOOL CABINET, 44 COMPARTments, $17.50. 1166 View Street. B2357. 5-2

39-PIECE COREX DINING WARE SET
At Less Than Cost—ONLY $4.44
While They Last
Made by the Manufacturers of Pyrex
BC HARDWARE 724 FORT ST.

FOR SALE—MISCELLANEOUS
(Continued)

OWNER MOVING
OFFERS REAL BARGAINS
GURNEY TABLE-TOP AUTOMATIC GAS RANGE, with broiler; regular $159.50, now ONLY $85.00
MONEL METAL TANK AUTOMATIC GAS WATER HEATER; excellent condition $65.00
SINGER TREADLE SEWING MACHINE $55.00
METAL CRIB $5.00
PHONE B5453 x

ZARRY—1615 GOVERNMENT—G8753
Dalton adding, listing and calculating machine, on stand; Clinton 1½ h.p. inboard air-cooled; two stationary 2 h.p. water-cooled engines, one 6 h.p. marine, complete with propeller and transmission; one pair of airplane wheels with tires and bearings, suitable for house trailer.

CLOTHING

ANNIVERSARY SALE — SUMMER dresses, blouses, skirts. Convenient terms. Lady Elizabeth, 833½ Fort. G3644.

PINK NLYON NET BRIDESMAID dress; green suit, shortie coat style; fur jacket. All size 14-16. Reasonable. G1097. 3-2

FURNITURE

Chest of Drawers $7.50
Upholstered Chair $22.50
Odd Vanity $25.00
Oak King Dinette $69.50
Old Walnut Hall Stand $12.50
SEED'S FURNITURE
1111 Fort Street Phone E0622 x

THOR WASHING MACHINE, 6-PIECE kitchen suite, child's chiffrobe. Phone B 1757. 1-1

SPECIALS IN USED FURNITURE
Modern natural finish kitchen buffet 32.50
Jacobean oak fernstand 9.50
Odd pull-up chairs from 7.50 to 13.50
3-piece green velour chesterfield suite 99.50
Two walnut flat-top desks 32.50 and 47.50
HOLLAND BROS. & CO.
824 Fort St. E 0913

BEAUTIFUL FLOOR COVERINGS
A Wonderful Selection of Patterns and Gay Colors

CONGOLEUM RUGS

6.0x9.0	$5.70
7.6x9.0	7.25
9.0x9.0	8.75
9.0x10.6	10.25
9.0x12.0	11.50
9.0x13.6	13.00
9.0x15.0	14.50

REXOLEUM RUGS

6.0x9.0	$4.75
7.6x9.0	5.75
9.0x9.0	7.50
9.0x10.6	8.50
9.0x12.0	9.75
9.0x13.6	10.75
9.0x15.0	12.00

And Your Choice in FELT-BACK and INLAID LINOLEUMS
STANDARD FURNITURE COMPANY
RIGHT THROUGH — YATES TO VIEW

Walnut finish dresser with mirror 17.50
Mahogany dresser, large mirror 29.50
New mantel radio 17.50
Double bed, complete with spring-filled mattress 22.50
Single bed, complete with felt mattress 16.50
SEED'S FURNITURE
1111 Fort Street Phone E 0622 x

SEE OUR DISPLAY OF ELECTRICAL APPLIANCES
Handi-Chef Cooker $29.95
Silex Electric Steam Iron $23.50
Waffle and Sandwich Grill $18.45
G-E Electric Kettle $12.50
Silex Coffee Maker with Electric Stove $10.95
Toaster, with cord $6.25
Single Hot Plate $3.95
And Many Other Items
HOME FURNITURE CO.
825 FORT STREET PHONE B 5138 x

SEE OUR WINDOW DISPLAY OF CHROME KITCHEN FURNITURE
Tables, Buffets, Chairs—gaily upholstered in leatherette, red, yellow, blue, green, etc. The buffet has sliding glass doors and arborite top. CHAIRS, $10.95; TABLES, $49.50; BUFFET, $49.50.
VOGUE FURNITURE HOUSE
860 Yates Street Phone G 3111

AT LEADBETTER'S BETTER CLASS USED FURNITURE STORE 705 Johnson St. (one store off Douglas Street). Everyday is bargain day on all our good used merchandise. Quality first—service always. Free delivery Phone G4424 x

AS NEW—COMPLETE FURNISHINGS of modern home. 430 West Gorge Road. Phone G7295. 6-154

SIDE GLANCES By Galbraith

"A lot of kissing and clinching—won't they ever learn what people like?"

FURNITURE
(Continued)

Mc & Mc

SPECIAL — SALE PRICED
CHARMING 4-PCE. WALNUT BEDROOM SUITE—Full-size bed, chiffonier, vanity with plate mirror, upholstered bench 169.50

BARGAIN—BED DAVENO
Limited quantity 44.75

INCOMPARABLE VALUE
KROEHLER 2-PIECE CHESTERFIELD — Superb construction restful comfort 144.50

PRICE SLASHED
6-PIECE DINETTE SUITE — 42" Buffet, jackknife extension table opens to 54 ins., 4 upholstered chairs — beautifully finished in natural shade. Only 69.50

"YOU SAVE AS YOU BUY At Mc & Mc"
McLENNAN, McFEELY & PRIOR
1400 BLOCK, GOVERNMENT STREET
PHONE G 1111

SPECIALS IN USED FURNITURE
6-piece walnut bedroom suite including spring and S.F. mattress 99.50
Reclining easy chair, stool to match 37.50
9x12 Axminster carpet, first class condition 65.00
Green studio couch with loose cushions 37.50
8-piece walnut dining-room suite 65.00
HOLLAND BROS. & CO.
824 Fort St. E 0913

CHESTERFIELDS RE-COVERED AND MODERNIZED
FREE ESTIMATES
HAGEL'S CHESTERFIELD HOUSE
536 JOHNSON STREET G2043 x

BEFORE DISPOSING OF YOUR GOODS, it will pay you to call W. D. Palmer & Co. Ltd. Best prices obtained. G6611. 26-8

BUNGALOW-TYPE BED AND SPRING—Good condition. Would do for camp. $10. G6116. 3-2

CHINESE BRIC-A-BRAC CABINET; fine walnut bookcase with glass doors. B. M. Zarry, 1415 Government. B3513.

FELT AND SPRING-FILLED MATtresses and box springs rebuilt like new. Atlas Mattress Shop, 2714 Quadra at Hillside G4925 x

NEW AND USED RUGS, BOUGHT AND sold—Carpets expertly cleaned and repaired. Carpetorium, 1119 Vancouver Street. E2861.

STOVES AND FURNACES

ALL TYPES OIL BURNERS SOLD, serviced and installed, new and used. Oil ranges disconnected and hooked up. Copper coils. Hot water tanks and accessories. Eagle Oil Burners. B 3923. Temp. 1015 Dunsmuir Road. x

ATTENTION ALL KRESKY OIL burner owners: For burner service or new installations, phone Scott & Peden Ltd., G7181. Free estimates given. tf

BOILERS CONNECTED. ALL TYPES stoves repaired. Day or night service. Furnaces overhauled repaired Phone G6401 Youson after 6 p.m.

FURNACES REPAIRED AND INSTALLED. All work guaranteed. Shaw Sheet Metal, 1317 Wharf Street. E2342. x

FURNACES INSTALLED. WORK GUARanteed. Terms, free estimates. Green's Appliances. E0851. x

FURNACE SAWDUST BURNER, GOOD condition. G 4943. 1427 Myrtle St. 3-3

WE HAVE RECEIVED A SHIPMENT OF
COAL-O-MATIC UNITS
The Answer to True Heating Economy
You may now purchase your unit from the
ACTIVE FUEL CO.
Island Distributors for Coal-O-Matic
769 Fort St., Victoria, B.C. E 5343 26-15

SOUTHALL STOVE CO.
Sawdust Burners Stoves Furnace Repairs, Boilers Coal Stokers Oil Burners
848 CORMORANT ST. Victoria B.C.

STOVES CONNECTED AND REPAIRED and furnaces. G. Reid B1842 or E3511. 26-154

SMALL BEACH ENAMEL FRONT RANGE, with high shelf waterfront, $67.50 Carter's Stove Store, 820 Fort. E 3511.

SMALL SIX-HOLE RANGE—CREAM enamel front; good sawdust burner attached; $40. E3050. 60 Crease Avenue. 3-1

WANTED 500 RANGES HIGHEST prices paid Peden Stove Store 723 Johnson Street E1451

26 BICYCLES, MOTORCYCLES

A CARRIER—A 3-SPEED—A BICYCLE
All Good Gifts From
HARRIS CYCLE 758 Fort Street x

Autocycle Specialist Douglas Motorcycles
W J Gawne 1120 Cook G4032

BICYCLE REPAIRS AND SUPPLIES—Crowther Bros. 854 Yates (near Atlas)

BICYCLE REPAIRS ALL WORK GUARanteed. Bernard Ltd. 1410 Douglas G5911.

RADIO PROGRAM

KVI	570	KPO	680	KJR	950	KNX	1070
CJOR	600	KIRO	710	CKWX	980	CBR	1130
KGW	620	KGO	810	KOMO	1000	KSL	1160
KFI	640	CJVI	900	CFCN	1010	KOL	1300

Tonight

5.30—Smoke Rings—KVI. Honey-dreamers—KJR. Top Bands—CBR. Folk Tunes—KOMO. Jumbo Jackpot—CJOR. Meet the Editor—KIRO. Record Club—CJVI. Red Ryder—CKWX. 5.45: News—CJVI. 5.45: Sports College—CBR.

6.00—Hawaii Calls—KVI. News—KJR. News—CBR. Let's All Sing—KOMO. Sports Special—CJOR. Red Barber—KIRO. Manhattan Music—CJVI. News: Sam Ross—CKWX. 6.15: Playground Reporter—CJVI. 6.15: Music Unlimited—CJOR.

6.30—Police Program—KJR. Science Editor—KOMO. Palais Royale—CJOR. David Ross—KIRO. Mat Brandwyne—CJVI. Bob White Show—CKWX. Soirees De Quebec—CBR. Sing for Your Supper—KVI. 6.45: News—KIRO. 6.45: Elmer Peterson—KOMO.

7.00—Meet the Press—KVI. London Dances—CBR. Casa Loma Orchestra—CJOR. It Pays to Be Ignorant—KIRO. Your Hit Parade—KOMO. News; Band of the Night—CKWX. Casa Loma Orchestra—CJVI.

7.30—Lombardoland—KVI. Serenade—KJR. Songs by Simone—CBR. Brant Inn Orch.—CJOR, CJVI. Tales of Fatima—KIRO. Sing for Your Supper—CKWX. 7.45: O'Connor Trio—CBR.

8.00—Take a Number—KVI. Lone Ranger—KJR. Red River Barn Dance—CBR. Sing It Again—KIRO. News—CKWX, CJVI, CJOR. 8.15: Athletics vs. Bremerton—CJVI.

8.30—Meet Your Match—KVI. Your F.B.I.—KJR. Current and Choice—CBR. Grand Ole Opry—KOMO. Let's Play Bridge—CJOR. Sing It Again—KIRO. Meet Your Match—CKWX. Baseball—CJVI.

9.00—Life Begins at 80—KVI. Break the Bank—KJR. Bob Lyon's Orchestra—CBR. Baseball—CJVI. Kay Armen, Vic Damone Show—KOMO. Town Meeting in Canada—CJOR. Vaughn Monroe—KIRO. Mysterious Traveler—CKWX.

9.30—Opera Concert—KVI. Musical Etchings—CBR. News—KJR. Town Meeting in Canada—CJOR. Baseball—CJVI. Gene Autry—KIRO. The Falcon—CKWX.

10.00—News—CJOR, CKWX, KIRO, KOMO, KJR, KVI. CBC News—CBR. Baseball—CJVI. 10.15: Dini Templeton—KVI. 10.15: Concert Hour—KJR. 10.15: Racing Highlights—CJOR.

10.30—Plantation Jubilee—KVI. News—CJVI. Dal Richards Orchestra—CBR. Racing Highlights—CJOR. Orchestra—KIRO. Concert Hour—KJR. Close of Day—CKWX. 10.45: Langford Speedway—CJVI. 10.45: Vic Waters—CJOR. 10.45: Longacres Racing—KIRO.

Tomorrow

9.00—Revival Hour—KJR. Back to God Hour—KVI. Reading For Fun—KIRO. BBC News—CBR, CJVI. Good News Broadcast—CJOR. Young People's Gospel—KOMO. Back to God—CKWX. 9.15: Howard K. Smith—KIRO. 9.15: Morning Serenade—KOMO. 9.15: Mormon Choir—CJVI.

9.30—Revival Hour—KJR. Voice of Prophecy—KVI. Salt Lake City Tabernacle—KIRO. Quiet Music—CBR. Lutheran Hour—CJOR. News Highlights—KOMO. Family Hour—CKWX. Ambassador Male Choir—CJVI. 9.45: American Legion on the Air—KOMO.

10.00—Southernaires—KJR. Radio Bible Class—KVI. Invitation to Learning—KIRO. "Foliage," B.C. Gardener—CBR. God's Hour—CJOR. Keyboard Serenade—KOMO. Family Hour—CKWX. 10.15: Frosia's Story—CBR, CJVI. 10.15: Religious News Reporter—KOMO. 10.15: Just Mary—CJVI.

10.30—Voice of Prophecy—KJR. Lutheran Hour—KVI. People's Platform—KIRO. Frank Devol—CJOR. Eternal Light—KOMO. Voice of Prophecy—CJVI. Concert Caravan—CKWX. Music in Worship—CBR. 10.45: Frank and Ernest—CJOR. 10.45: Bible Stories—CBR.

11.00—American Almanac—KJR. Glenn Hardy—KVI. Charles Collingwood—KIRO. News; Songs—CBR. Metropolitan Tabernacle—CJOR. America United—KOMO. Church—CJVI. United Church Service—CKWX. 11.15: Art For Your Sake—KJR. 11.15: Clete Roberts—KVI. 11.15: Songs and Singers—CBR.

11.30—National Vespers—KJR. Chamber Music—KVI. Syncopated Piece—KIRO. Religious Period—CBR. Metropolitan Tabernacle—CJOR. Chicago Round Table—KOMO. Church—CJVI. United Church Service—CKWX. 11.45: Chas. Collingwood—KIRO.

12.00—Around the World—KJR. Symphonette—KIRO. Eileen Farrell, CBS Symphony—CBR. Metropolitan Tabernacle—CJOR. Church—CJVI. News—CKWX KVI. Voices Down the Wind—KOMO.

12.30—Anthem Time—KJR. Sunday Favorites—KVI. Music For You—KIRO. CBS Symphony—CBR. News—CJOR, CJVI. News and Italiana—CKWX. 12.45: Meistersingers—CJVI. 12.45: Richard Liebert—CJOR.

1.00—Editor at Home—KJR. Music—KVI. CBS Symphony—CBR, KIRO. Donald Novis—CJOR. Mat Brandwyne—CJVI. News; Italiana—CKWX. 1.15: British Israel Association—CJOR.

1.30—Hour of Faith—KJR. CBS Symphony—KIRO. Church of the Air—CBR. Foursquare Gospel—CJOR. One Man's Family—KOMO. Reading the Funnies—CJVI. Prophetic Bible Institute—CKWX. 1.45: Rev. Springett—CJOR.

2.00—Navy Band—KJR. House of Mystery—KVI. CBS Symphony—KIRO. Capital Report—CBR. B.C. Church of the Air—CJOR. David Rose—CJVI. Prophetic Bible Institute—CKWX.

2.30—Message of Israel—KJR. True Det. Mysteries—KVI. Orchestra—KIRO. Critically Speaking—CBR. Broadway Melodies—KOMO. Latin America Calls—CJOR. Chapel by the Road—CJVI. Salvation Army—CKWX. 2.45: Boston Pops Concert—CJVI. 2.45: News—KOMO.

3.00—This Changing World—KJR. Under Arrest—KVI. Choraliers—KIRO. Alan and Me—CBR. Hawaii Calls—CJOR, CJVI. Martin and Lewis Show—KOMO. News and Playground—CKWX.

3.30—Sunday With You—KJR. Mr. Fixit—KVI. Green Lama—KIRO. Massed Choir Concert—CBR. Musical Program—CJOR. Hollywood Calling—KOMO. Canadians at Work—CJVI. Mission for Youth—CKWX.

4.00—Piano Playhouse—KJR. Kirk Douglas, Family Hour—KIRO. Week-End Review—CBR. Think Fast—CJVI, CJOR. Hollywood Calling—KOMO. News: Carmen Cavallero—CKWX. Roy Rogers—KVI. 4.15: John Fisher—CBR.

4.30—Greatest Story—KJR. Nick Carter—KVI. Ozzie and Harriet—KIRO. Les Chansons—CBR. Michael O'Duffy—CJVI, CJOR. Jane Pickens Show—KOMO. Scattergood Baines—CKWX.

5.00—Stop the Music—KJR. Scattergood Baines—KVI. Hit Parade—KIRO. Dick Powell, Private Detective—KOMO. News and Reverie—CKWX. Life Begins at 80—CJVI, CJOR.

5.30—Stop the Music—KJR. Little Symphonies—CBR. Reviewing Stand—KVI. Call the Police—KIRO. Smoke Rings—CJOR. Salvation Army Show—CJVI. Guy Lombardo—KOMO. Can You Top This—CKWX. 5.45: Dick Todd—KJR.

6.00—News—KJR, CBR. Mediation Board—KVI. Rocky Jordan—KIRO. Count of Monte Cristo—CJVI, CJOR. Rosalind Russell, Star Playhouse—KOMO. True or False—CKWX.

6.30—Mr. President—KJR. Can You Top This—KVI. Music—CJVI. Frank Goss—KIRO. —Album of Familiar Music—CBR. Musical Program—CJOR. Oscar Levant, NBC Symphony—KOMO. Family Theatre—CKWX.

7.00—Walter Winchell—KJR. Secret Missions—KVI. Earn Your Vacation—KIRO. Invitation to Music—CJOR. Summer Theatre—CBR. NBC Symphony—KOMO. Mayor of the Town—CKWX. Inside Story—CJVI. 7.15: Louella Parsons—KJR.

7.30—Go For the House—KJR. Sheila Graham—KVI. Our Miss Brooks—KIRO. Summer Symphonies—CBR. American Album of Familiar Music—KOMO. Favored With Flute—CJVI, CJOR. United Church Service—CKWX. 7.45: Bill Cunningham—KVI.

8.00—Jimmie Fidler—KJR. The Saint—KVI. Lum 'N' Abner—KIRO. Al Bollington, Organist—CBR. Christ Church Cathedral—CJOR. Take It Or Leave It—KOMO. United Church Service—CKWX. News—CJVI.

8.30—Rhythm Makers—KJR. Grace Dotson—KVI. Hit Parade—KIRO. Winnipeg Concert—CBR. Christ Church Cathedral—CJOR. Night With Heidt—KOMO. Reflections in Music—CJVI. Artistry in Music—CKWX. 8.45: Guide Post—KJR.

9.00—Drew Pearson—KJR. Twenty Questions—KVI. Life With Luigi—KIRO. Summer Time—CBR. Wayne King Show—KOMO. Gilbert and Sullivan—CJVI. News—CJOR, CKWX. 9.15: Headlines—KJR. 9.15: Today's Hits—CJOR.

9.30—Walter Winchell—KJR, KVI. The Whistler—KIRO. Vesper Hour—CBR. Leonard Pennario, Standard Hour—KOMO. Today's Hits—CJOR. Favorite Hymns—CJVI. Music in the Air—CKWX. 9.45: James Roosevelt Speaks—KJR. 9.45: Bing Sings—CJOR.

10.00—Glenn Hardy—KVI. CBC News—CBR. News—CJOR, CKWX, KIRO, KJR. Standard Hour—KOMO. Waltz Time—CJVI. 10.15: News—KVI. 10.15: Concert Hour—KJR. 10.15: Sam Spade—KIRO. 10.15: Thomas Raddal—CBR.

10.30—Proudly We Hail—KVI. Sam Spade—KIRO. Prelude to Midnight—CBR. Catholic Hour—KOMO. Remember When?—CJOR. Ralph Pashley—CJVI. At Close of Day—CKWX. Concert Hour—KJR. 10.45: Health League of Canada—CJVI. 10.45: Longacres Racing—KIRO.

11.00—Prelude to Midnight—CBR. News—KOMO. Concert Hour—KJR. Weather Report—KIRO. Lullaby Land—CJOR. Classics in the Night—CKWX. C.C.F. Talk—CJVI. World Tomorrow—KVI. 11.15: Concert Hall—KIRO.

BICYCLES, MOTORCYCLES
(Continued)

GIRL'S BICYCLE, SUITABLE FOR child up to 10 years; $6. G 8617 3-3

LADY'S BICYCLE, $15. E3050. 60 CREASE Avenue. 3-1

HARLEY-DAVIDSON "74"—GOOD CONdition; must sell; $150 or nearest offer. 568 Hillside. 3-2

$160 CASH — ROYAL ENFIELD 3-wheel motorcycle delivery, English factory built van, 3 forward speeds, all good rubber and new battery. Complete with tail-light, 2 front headlights and bumper 1949 license. Can be seen after 6 p.m. daily at 712 Transit Road, Victoria tf

A SAVING FOR YOU
1946 ROYAL ENFIELD LIGHTWEIGHT—Like new for $300
See it and Indians, Harleys, Norton, Triumphs—All in perfect condition, at
R. SHANKS & SONS
921 FORT STREET
Your Friendly Motorcycle Dealer

ROYAL ENFIELD MOTORCYCLE—350 C.C. Excellent condition E2618

FOR PASSING EXAMS
A BICYCLE
Is the ideal reward for passing those exams. Complete selection of New and Rebuilt Machines to choose from.
Convenient Terms Arranged
ROBINSON'S
1307 BROAD Phone E6212

27 MUSICAL INSTRUMENTS

CAVE PIANO STORE WILL PURCHASE your used piano for cash. 745 View Street. G2512. x

SWEET-TONED COTTAGE PIANO (white) with bench, $100. Phone after 5 p.m., G5187, 1165 View Street. 6-155

28 RADIOS

TELEVISION HEADQUARTERS
For the finest in home entertainment, contact NEAL & TODD, specialists in the construction of Hi-fidelity amplifiers, tuners recording equipment. Wire recorders rented. P.A. equipment for any type of work can be bought or rented. Television sets now available for immediate delivery and installation in your home. Be up-to-date with NEAL-TODD Leaders in Television. Make NEAL-TODD your Television Headquarters.
CALL AT 738 FORT STREET, ROOM 5
OR CALL US AT
E 5022
x

RADIO REPAIRS

HAVE YOUR RADIO FIXED NOW BY competent, experienced technicians. Quick service. Standard prices. Fletcher Bros. G 7148. tf

KENT'S LTD.—EXPERT RADIO SERvice by skilled technicians and the most modern testing equipment. Phone E 7104. 742 Fort Street. x

32 WANTED—MISCELLANEOUS

SEED'S—WE BUY USED FURNITURE 1111 Fort Street. E0622.

ALMOST ANYTHING
A lot of folks phone us every day to sell us their USED FURNITURE. We have gained a reputation for paying the highest possible prices and spot cash. However, many people do not know that we buy such things as small wares, china (not jewelry or clothing), pianos, washers, refrigerators, sewing machines, tools, stoves, etc. Please note that a call to our office will bring prompt service. We will call at your home and pay spot cash. Kindly phone WALLY GRAY at GRAY & DUCKWORTH (Fred Smith & Co.) G 4913. 851 Balmoral Road.

HIGHEST PRICES FOR YOUR OLD gold Rose's Ltd. 1317 Douglas. x

PIANO WANTED, GOOD TONE, reasonable price. Box 5600 Times. 3-3

TRUNKS, TWO, WARDROBE OR LARGE size cabin, in good repair, at reasonable price. Belmont 11Y 1-1

WE BUY ESTATES OF JEWELRY AND antiques, large or small. K. A. McLeod Co. Ltd., the Old Gold Shop, 1111 Douglas Street. G 2724. x

USED RUGS WANTED. PHONE E 2861. Carpetorium Co., 1119 Vancouver St. x

WANTED - USED FURNITURE Holland Bros. 824 Fort E0913. tf

33 DOGS AND CATS

A BRAND-NEW BOARDING KENNEL—Designed to give the utmost in comfort and sanitation with well-fenced exercise grounds. Labrador puppies for sale. Westmount Kennel Reg. Station Road, Langford Phone Belmont 131. x

BEAUTIFUL ENGLISH BULLDOG PUPpies, championship stock. 1051 Holmes Street. 6-153

CHOICE COCKER PUPPIES—MALES. Layfield Kennels registered, Royal Oak. Phone Colquitz 271H. 2-1

DOGS AND CATS BOARDED IN sanitary, comfortable, individual quarters. Dogs bathed, trimmed, deflead. Oakcrest Farm Kennels. Phone Colquitz 182M for appointment. x

KERRY BLUE TERRIER PUPPIES FOR sale registered. G 4550. 6-153

WANTED—GOOD HOMES FOR THREE pretty part Persian kittens, seven weeks old. E 6181. 3-3

37 BOATS and ENGINES

A FINE NEW MIN-O PLYWOOD 9½-FT sailboat. Complete with sail, oars and centre-board. Full price, $199. Phone Scott & Peden Ltd. G7181. tf

CHAIN, ROPE, SHACKLES, PAINT, Ships' Hardware, Janitor Supplies, to be had at:
SHIP CHANDLERS (McQuade's) LTD.
1214 Wharf Street Phone E 1141

FOR SALE — AUXILIARY SLOOP "Zephyr II," 22 ft. x 8.3 ft., in new condition, with dinghy. Apply J. D. Woodward, Beach Drive, Brentwood. 1-1

FOR SALE—24-FOOT PLEASURE BOAT, 5 h.p. Vivian engine; also one 12-ft. dinghy with 1 h.p. English engine; both for $350. Phone G6398 for particulars, after 6 p.m. 3-3

37 BOATS and ENGINES
(Continued)

DON'T MISS THESE BARGAINS
IN
USED ENGINES
AT
ANGUS MARINE
1129 WHARF

JOHNSON OUTBOARDS
BRIGGS & STRATTON MARINE AND INDUSTRIAL ENGINES
WISCONSIN MARINE AND INDUSTRIAL ENGINES
SCRIPPS MARINE ENGINES
35-178 h.p. Gasoline and Diesel Models IN STOCK

ARNOLT SEA MITE MARINE ENGINES Direct drive and reduction gear models, 20 h.p. These engines are ideal for auxiliary power for sailboats and small fishing boats up to 28 ft.

GLADDEN Air-cooled 7-h.p. Marine Engine complete with self-starter and generator; also reverse gear assemblies available for this engine. Ideal for 14-18-ft. boats.

USED OUTBOARDS AND USED INBOARDS
ALL RECONDITIONED
PRICES REDUCED
FOR QUICK SALE
LIMITED NUMBER AVAILABLE

THEY ARE REAL BARGAINS—Here is your chance to get a very good engine at a very reasonable price.

KERMATH SEA JEEP—50 h.p., direct drive model $375.00
STUDEBAKER CHAMPION, 75 h.p., complete with shaft and bearings and propellor $250.00
CHRYSLER CROWN—2½-1 reduction gear, practically brand new $950.00
OSCO FORD V8 Marine Conversion, 2-1 reduction gear $675.00

MARINE ENGINE INSTALLATION EXPERTS
See Us for your Engine Installations, Boat Wiring, etc.

LAMINATED PLYWOOD DINGHIES
7.10, 9, 12 ft.

ANGUS MARINE
SALES AND SERVICE
1129 WHARF ST. PHONE G 7431
1-1

ORR MARINE DISTRIBUTORS LTD.—Island agents for Chrysler marine engines and parts. 130 Kingston Street. B2108. x

SPEEDBOAT—IN FIRST-CLASS SHAPE, 45 m.p.h. Complete with surfboard and water skis. Sell outright or trade for car. G 8926. x

12-FOOT CLINKER ROWBOAT—OARS and locks, 1-year-old. Phone B2905. 6-154

14-FOOT INTERNATIONAL SAILING dinghy, good condition. Phone E5662. 5-154

37 BOATS and ENGINES
(Continued)

BOATS
OUR SPECIALTY
10 to 18-Ft. Inboard Power Boats—Terms Arranged
(Doug) VOGLER'S SEACRAFT
E0412 3041 Douglas Street x

SPRING OVERHAUL
CONSULT
FOSTER'S SHIPYARDS
FOR YOUR BOAT REPAIRS
419 BAY STREET PHONE E0408

GRAY
EVINRUDE
G.M. DIESEL
ORR & JAMES LTD.
1210 WHARF STREET G3121
x

9-ft. MOLDED MAHOGANY PLYWOOD DINGHYS $135.00
8-ft. YACHT TENDERS $125.00
With ¾-h.p. motor $225.00
12-ft. Round Bottom POWER BOATS, with 1½-h.p. Air-Cooled Motor $275.00
14-ft. Round Bottom Power Boat with 5-h.p. motor $425.00
Flat Blade Spruce OARS with Leathers, per running foot 70c
3-h.p. EVINRUDE OUTBOARD MOTORS $115.00
EDGE-GRAIN BOAT CEDAR, any quantity, per foot 15c
LINDSAY-AITKEN BOAT BUILDERS
GOVERNMENT WHARF, CROFTON, B.C. 1-1

38 POULTRY SUPPLIES

SOLLY CHICKS
Order your 1949 chicks now from one of Canada's best-known poultry farms. Famous for 40 years. Solly Poultry Breeding Farm, Westholme. x

FARM IMPLEMENTS

WORLD FAMOUS FORD TRACTOR, only $1,385. Complete display of all farm implements at National Motors Farm Equipment H.Q. 835 View Street. G8177.

41 MACHINERY

FARMERS — The Best by Every Test
OLIVER TRACTORS
MODELS 60 and MODEL 70
Standard or Row Crop
NOW AVAILABLE
Call and Talk It Over
IMMEDIATE DELIVERY
We Cover the Island
SALES and SERVICE
SAANICH GARAGE AND SUPPLY
Royal Oak, B.C., R.R. No. 1
North Elk Lake East Saanich Road
Phone Keating 52K

THE FARMALL CUB TRACTOR IS NOW EQUIPPED WITH HYDRAULIC TOUCH CONTROL
Call or Write Us For a Demonstration
FARWEST MOTORS LTD.
971 YATES STREET G8174

SEE SCOTT & PEDEN FOR MASSEY Harris farm equipment. All sizes of tractors, from the 9 H.P. Pony up to 38 H.P. No. 55. Ariens rotary tillers, Huski garden tractors, water pressure systems and milking machines. Everything for the farm and garden. Demonstrations arranged. Phone Scott & Peden Ltd. G7181. tf

Automotive

CARS WANTED

SELL YOUR CAR OR TRUCK BY AUCTION on our downtown sales lot. Low commission rates. Fred Smith & Co., auctioneers. G4913. x

MOTOR TRUCKS, TRACTORS

SPECIAL BARGAIN IN TRUCKS
1940 CHEV ¾-TON DELIVERY TRUCK—Going at a real low price of $595
1940 CHEV ½-TON PANEL DELIVERY TRUCK—A real buy at $450
LOUIS NELSON LTD.
810 Johnson Street Victoria 6-3

49 AUTO SERVICE DIRECTORY

MOONEY'S
We are SPECIALISTS in—
AUTO BODY REPAIRS
And
PAINTING
No Job TOO LARGE or Too Small
MOONEY'S BODY SHOP
514 Cormorant Street Phone E4177
1128 Vancouver Street Phone B1213

51 AUTOMOBILES

EMPRESS SALES
932 YATES STREET
1947 LINCOLN SEDAN, fully equipped $3250
1947 PACKARD SEDAN, heater $2250
1942 PONTIAC SEDAN, heater $1325
1937 PONTIAC SEDAN, radio and heater $950
1937 GRAHAM SEDAN $625
1930 ERSKINE SEDAN $250
1934 BUICK 5-PASSENGER $425
1947 MERCURY PANEL, like new $1950
1941 DODGE PICKUP, ¾-ton $800
MANY OTHERS
G 2813 A. W. WHITE E 0836

B.C. USED CAR SERVICE—943 Yates St.
FIRST PHONE B 4314—Information FREE
GET YOUR SUMMER CAR AT THE RIGHT PRICE NOW!
1947 Mercury Coach (trade), 15,000 mi.
List With Us For Action in Selling Cars.
3% ONLY—NO SALE, NO CHARGE
WE DO NOT OPERATE A CAR LOT. x

CAR INSURANCE—COSTS ONLY $14 TO cover for British Columbia Safety Responsibility Law and get a pink card.
J. W. BUCKLER INSURANCE AGENCIES
124 Pemberton Building Phone E2144

ANTI-FREEZE
ETHYLENE GLYCOL BASE ANTI-FREEZE
Limited supply while it lasts. Purchase NOW and avoid disappointment this fall.
OLSON MOTORS 965 Yates Street 6-2

AUTOMOBILES
(Continued)

1947 HUDSON SUPER 6 SEDAN—Radio, heater $1845
1947 PLYMOUTH DE LUXE SEDAN, $1795
1940 STUDEBAKER 6 SEDAN—Heater — for $1045
1937 AUSTIN 14-6 SEDAN $725
1930 STUDEBAKER SEDAN (Small six), for $395
MODEL A FORD TUDOR—What Offers?
SEE THIS FINE SELECTION OF USED CARS AT
LOUIS NELSON LTD.
810 JOHNSON ST. E 2232
Kaiser-Frazer — British Standard

CRABB'S AUTO SALES
ON THE
GORGE ROAD—NEAR GOV'T.
B 4216 OR E 8551
CARS WANTED

1815 DOUGLAS ST. — AUTOMOBILE insurance is our specialty. Hawkes, Foster Ltd. (formerly Ted Hawkes & Co.) B 2101. x

FINANCING AUTOMOTIVE OVERHAULS and accessories. All car repairs, overhauls and the purchase of automotive accessories can now be made under Gladwell Motors Budget Plan. No down payment—up to 15 months to pay. x

1949 VANGUARD SEDAN—New condition. Has license, heater, underseal and other extras $2100
TWO-TON COLUMBIA SEMI-TRAILER—Equipped with fifth wheel, electric brakes, Linko axle, low bed. Trailer will install on pickup $650
MASTERS MOTOR CO. LTD.
815 View Street Phone E3541

1927 FORD PANEL DELIVERY $350
1929 CHEV PANEL $125
1933 FRONTENAC SEDAN $295
1929 NASH COUPE $165
—Apply—
CARLIN MOTORS
844 FORT STREET
x

FOR THE BEST IN SERVICE
IT'S
DAVIS MOTORS
REGULAR, PREVENTATIVE AND CORRECTIVE MAINTENANCE INSPECTION IS YOUR BEST INSURANCE FOR
RELIABLE AND ECONOMICAL TRANSPORTATION
Convenient Budget Plan Can Be Arranged
DAVIS MOTORS LIMITED
900 FORT STREET PHONE G 8154
Buick - Pontiac
GMC Trucks
Sales and Service
OUR REPAIRS ARE GUARANTEED

BARGAINS IN LIGHT DELIVERIES
1935 CHEVROLET Pick-up—Licensed, "as is" $345
1941 CHEVROLET Pick-up—Licensed, "as is" $645
1948 FARGO ¾-1-Ton Express—Perfect condition, low mileage, a real beauty $1795
WE PAY CASH
For Good Used Cars and Trucks, and Sell on Consignment
J. M. WOOD MOTORS
837 YATES ST. G7196 USED CAR LOT
x

ROYAL AUTO SALES
1948 CHEVROLET AERO SEDAN—Fully equipped. Absolutely as new. London grey color $2,250
Cash for Your Car or Sell on Consignment
Open Evenings Till 8 o'Clock
2345 DOUGLAS STREET G 2511

SPECIAL
1940 PACKARD 6-CYLINDER SEDAN. Radio and heater $1395
1941 INTERNATIONAL PANEL DELIVERY—Motor overhauled and truck painted $850
FRANK IVINGS GARAGE
BLANSHARD AT JOHNSON E9722

AUTOMOBILE FINANCING
Automobile purchases financed on monthly payment plan.
Conditional sale agreements discounted.
Reasonable Rates Prompt Service
ISLAND FINANCES LTD.
1112 Broad Street Phone G6831

TODAY AND MONDAY ONLY
'36 Ford Two-ton Truck
New rubber with '47 motor, complete $275
CRABB'S AUTO SALES
ON THE GORGE ROAD, NEAR GOVT.
B 4216 or E 8551 2-2

"PONTIAC"
U DRIVE
LOWEST RATES
1948 PONTIAC SEDANS
IN FIRST-CLASS CONDITION
DAVIS MOTORS LTD.
900 Fort Street Phone G8154
BUICK - PONTIAC - VAUXHALL and G.M.C. TRUCKS
x

VICTORIA SUPER SERVICE LTD.
1948 8 h.p. Morris Sedan. Low mileage, new car condition $1350
1948 ¼-Ton Morris Van, only 5000 miles for $1100
1936 7-Passenger Dodge Sedan $700
1400 BLANSHARD ST.
Phone G 4934 - E 1155
x

51 AUTOMOBILES
(Continued)

BEE LINE AUTO SALES LIMITED
WE BUY — WE TRADE
WE SELL
ONE-THIRD DOWN
30 MONTHS TO PAY
100 GOOD, CLEAN CARS WANTED IMMEDIATELY TO FILL OUR NEW LOT DOUGLAS ST. AT BAY ST.
'38 HUDSON 112 C. COUPE $675
'36 TERRAPLANE COUPE $395
'38 AUSTIN CONVERTIBLE $450
'38 HUDSON COUPE $850
'37 FORD COUPE $700
'46 HOUSE TRAILER, sleeps four $850
'46 CHEV. 4-Door Sedan, R. and H.
'35 PLYMOUTH COUPE $550
'49 MERCURY 4-Door Sedan.
'39 BUICK Tudor Sedan $1075
'36 FORD Coupe, A1 $635
'34 OLDS 4-Door Sedan $650
'40 PLYMOUTH Tudor Sedan $1100
'28 HUP. Sedan $250
'40 CHRYSLER Sedan, R.H. $1400
'42 HARLEY Motorbike $300
'32 NASH Sedan. Very good $350
'32 ROCKNE Coupe $395
TRUCKS
'46 MERCURY, 2-Ton Dump, 6-in. hoist, steel deck, etc. $1495
'48 MERCURY ½-Ton Pickup, loaded with extras.
'41 CHEV. ½-Ton Pickup, motor overhauled, new paint.
'29 Model "A" ½-Ton Pickup, very good.
'48 FORD ½-Ton, new condition $1700
'39 CHEV. ½-Ton, '47 motor $775
TWO LOTS TO SERVE YOU
GORGE ROAD AT GOVERNMENT
AND
DOUGLAS BY "THE BAY"
(Across the Street from Royal Auto Sales)
PHONE E 9331 ANY TIME
2-2

ALL CASH FOR ANY GOOD CLEAN car. Popular makes. G2511. x

ALL CASH FOR 1947-49 CHEV, PONTIAC or Plymouth 5-passenger coupe or sedanette. G7414. x

ATTENTION—CASH PAID FOR GOOD used cars of any make. Davis Motors Ltd., 900 Fort Street. G 8154. x

AVAILABLE NOW IN PORT ANGELES—U-drive automobiles. Larry's Service, 1102 East First Street. Dial 7232. x

BATTERIES AND OLD LEAD BOUGHT for scrap at market prices. Jones Bros. Batteries. 1314 Quadra Street. x

FOR A DISCRIMINATING BUYER! 1948 Lincoln sedan, custom model. This ultra-fine automobile has had the best of care and only been driven 11,700 miles. Original cost over $5,000. Will sell for $3,800 as owner leaving Canada. Fully equipped with push-button radio and air conditioner, etc., and over-drive. Phone Mr. Hodgkinson, B4723, for appointment. 3-153

FOR A MAN WITH FAMILY, THIS ALL-steel bodied, roomy sedan is fine. 1936 Hudson, in pretty nice shape all round. Reasonable offer accepted. Terms or trade. 834 Courtney Street. G6369. Come and see it, let's talk it over. x

SPEEDOMETER, WINDSHIELD WIPER repairs. Chet Dowman, 724 Johnson. E 1411. x

2-TON FORD TRUCK—SHORT WHEELbase, new Mercury motor, set single tires, also one set duals. Can be seen 270 Dallas Road. E0334. What offers? 4-153

$675—'36 HUDSON SEDAN. REAL good shape. Offers accepted. Terms. 834 Courtney Street. G6369. tf

$800—'38 CHEV COUPE. GOOD CONdition throughout. Offers accepted. Terms. 834 Courtney Street. G6369. tf

1928 CHEV. SEDAN, GOOD TIRES and new battery, also two-wheel licensed trailer. 186 West Burnside. B 2055. 2-2

1930 CHEV SEDAN—NEW PAINT, good tires, fair upholstery. Excellent transportation. Only $175 cash. E8209, after 4 p.m. 3-2

1930 CHEV—IN GOOD CONDITION. Insurance. May be seen at 1736 Emerson. E7462. 3-1

1930 MODEL A SEDAN, WITH 16-IN. wheels. $350. G 5564. 3-3

1931 ESSEX COUPE—DE LUXE model; excellent condition. Can be seen at Shell Service Station, corner of Yates and Fort, or phone E7558. 3-2

1937 BUICK COUPE—RADIO AND heater. Deighton Service Station, 752 Caledonia Avenue. 6-154

1937 STANDARD FOUR-DOOR SEdan, 12 H.P.; $395. G2439. 3-153

1938 DODGE TRUCK—TWO-TON, flat deck. Will trade for coupe of same year. Prefer G.M. or Chrysler product or will sell outright. E9653. 6-156

1939 PLYMOUTH SEDAN—FINE CONdition; brand new paint. Phone G5593, Saturday or Sunday. 3-1

1941 PONTIAC 5-PASSENGER COUPE. Excellent condition; 43,000 miles. $1,350. G5564. 5-4

1946 ½-TON CHEVROLET PANEL DElivery, A1 shape. Apply Fernwood Garage. 3-1

1947 MERCURY 2-DOOR DE LUXE sedan. Heater, white walls. G8942. 2-2

NOTE
SEE ADDITIONAL USED CAR OFFERINGS UNDER AUTO DISPLAY

Rentals

TOURIST ACCOMMODATION

ACCOMMODATION — TOUSISTS. Lovely surroundings — overlooking Gorge. H.K. and sleeping rooms. Special weekly rates. E 7495. 2820 Heath Drive. 3-3

ATTRACTIVE TOURIST ACCOMMODAtion. L.H.K. rooms. Weekly rates. 1007 Linden, five blocks from city centre. Reservations arranged. G6325. 26-12

LARGE BRIGHT ROOM, GORGE DIStrict. Close to bus. G 8719. 3-3

LARGE L.H.K. ROOM, CENTRAL, weekly rates. 1020 Johnson Street. B 5333. x

TOURIST ACCOMMODATION — NEAR Parliament Buildings and dock. E9639. 26-160

55 HOTELS

AT LORNE HOUSE—TOURIST ROOMS and complete suites. Adjoining Stadacona Park. G 8364. x

CRAIGMYLE — RESIDENTIAL AND tourist hotel; beautiful surroundings; close in. Mrs. Gannon. 1037 Craigdarroch. G0021. x

ONE, TWO AND THREE-ROOM SUITES for rent. Rex Hotel, corner of Johnson and Store Street. Under new management. tf

TRY TOURIST LODGE
For convenience and comfort. Near sea. Facing Beacon Hill Park. Rates reasonable.
Phone E 1443, 30 DOUGLAS STREET 1-1

710 FORT—SINGLE AND DOUBLE rooms; daily and weekly rates. E 1021. x

56 ROOMS WANTED

PENSIONER WANTS BASEMENT ROOM in return will do light janitor work. Phone G 1507. Urgent. 1-1

57 ROOMS—HOUSEKEEPING

COMFORTABLE AND CONVENIENT L.H.K. room; suit quiet businessman. G2847. 3-1

COMFORTABLE, CONVENIENT, CLEAN L.H. accommodation; suit single business person. Permanent tenancy only. Phone E2085. x

FURNISHED LIGHT HOUSEKEEPING room, dishes, use of washer. 1721 Richmond St. E 0233. 3-3

FURNISHED HOUSEKEEPING ROOM, $25 per month. E 6664. 3-3

NICE LIGHT HOUSEKEEPING ROOM—Hillside Avenue; gentleman preferred. G6040. 3-2

TWO-ROOM FURNISHED SUITE—LIGHT housekeeping. Close in. E0486, after 5.30 p.m. 4-2

58 ROOMS, BOARD

A LARGE FRONT ROOM IN CONgenial home suitable for one or two willing to share, separate beds, men only. Near Parliament Buildings. E 1029. tf

59 ROOMS—FURNISHED

ACCOMMODATION FOR VISITORS, day or week. Reasonable rate. Fairfield. G1455. 26-25

OXFORD HOTEL—SLEEPING ROOM for rent. G8541. 12-157

VERY NICE BEDROOM—HOTPLATE. Garage available. South Fairfield. G7442. tf

61 SUITES WANTED

FREE SERVICE
TO LANDLADIES AND LANDLORDS
LIST YOUR ROOMS, SUITES AND HOUSES WITH US FOR QUICK ACTION
B 3544 — 9 TO 5 DAILY
RENTALS UNLIMITED
568 (A) YATES STREET
tf

FOREST SERVICE OFFICER, WIFE and 1½-year child require for one year, small home or 3-4-room suite, furnished or unfurnished, Victoria or vicinity. Box 456 Times. 6-5

SUITES FURNISHED

SMALL FURNISHED FLAT VACANT—Kitchen, double bed, sitting-room, 3-piece bathroom. Regret, no children, no pets. 516 Springfield Avenue. G8384. 3-153

THREE-ROOM SEMI-FURNISHED SUITE for rent. Phone E7755. 3-2

WELL FURNISHED APARTMENT TO rent for one year, quiet, select district, close to town; reasonable rent to reliable tenant. Box 458 Times. 2-2

2 EXCLUSIVE LARGE FRONT ROOMS, fireplace, sea view, porch, well furnished, good transportation, suit couple or tourists. Immediate possession. G 6732. 3-3

SUITES UNFURNISHED

SEAFRONT APARTMENT—FIVE ROOMS with bath, partly furnished. E 7606. 1-1

4-ROOM LOWER DUPLEX, SELF-CONtained, immediate possession. No phone information. Hicks & Farrant, 1710 Douglas St. 1-1

TIMES Want Ads—Tell all; tell it clearly; tell it long enough. Phone B5181

64 HOUSES WANTED

Furniture and Piano Moving
Local and Long Distance
JEEVES BROS. TRANSFER & STORAGE
Baggage Packing, Crating and Shipping
PHONE E 9832

HOUSES—UNFURNISHED

GOING CONCERN—NINE ROOMS. INcome, $110, with three rooms for owner. Rent, $75. Close to town. Box 452. Times. 6-154

NURSING HOMES

CLOVELLY PRIVATE HOSPITAL, FULLY staffed, graduate nurses. Medical convalescents, chronics. 1196 Clovelly Terrace. E7814. x

GARAGE SPACE

WANTED TO RENT—GARAGE, VICINity Oak Bay Junction. Phone E6590 after 8 p.m. x

67 OFFICES FOR RENT

FOR RENT—MODERN BUSINESS offices in central location. 780 Fort Street. G3821. 6-3

3500 SQUARE FEET SPACE—SUITable for offices or sample rooms, etc., second-story corner location, city centre. Phone Siderfin. G4171. 12-157

68 STORES FOR RENT

FINE, CENTRALLY LOCATED DOWNtown store, suitable for wholesale or retail business. Good lease. Apply 831 Fort Street. Phone E4731. x

COTTAGES TO RENT

FURNISHED COTTAGE FOR SUMMER. Good beach. Sidney 244X. 3-1

71 RESORTS

THE ISLAND HALL
Parksville, V.I., B.C.
Charming Inn with everything in accommodation, surroundings, and food to make an ideal vacation. Suitated right on Island's most perfect wide white sand beach and with frontage on main Island Highway. Reduced rate for holiday of week or longer in September. Special accommodation for family groups. For information re rates and reservations, phone or write Mary Sutherland, Eileen Allwood, Co-Managers. 1-151

72 MONEY TO LOAN

ADVICE AND INFORMATION ON mortgage loans given without obligation. Hawkes Foster Ltd. 1815 Douglas. B2101. x

A HOME OF YOUR OWN
THROUGH A. K. & S. LOAN
Long-term loans, including N.H.A. loans, at low interest rates to build or buy your home.
KER & STEPHENSON LTD.
909 Government St. Phone G4127
1-1

ANY REQUEST FOR A MORTGAGE appreciated. Pemberton, Holmes Ltd., 1002 Government Street. G8124. x

A FIRST MORTGAGE LOAN—
PRIVATE FUNDS
We have sums from $2,000 to $5,000 available for good residential properties or builders' loans.
GILLESPIE HART & CO. LTD.
611 Fort Street Phone G 1181
x

FUNDS ON HAND AND IMMEDIATELY AVAILABLE FOR MORTGAGE LOANS
Large and small amounts, low interest, quick decisions, reasonable charge. N.H.A. applications received. Agreements and mortgages purchased.
P. R. BROWN & SONS LTD.
1112 Broad Street Phone G7171
x

Real Estate

VACANT LOTS

LARGE LOT—HIGH LOCATION, BEAUtifully treed; inside city limits; $700. E8160. 12-154

76 FARMS FOR SALE

$750—EACH—CHOICE WATERFRONT lots on Dallas Road; suitable for a pair of duplex or court. Bus terminus. Phone E4101. E8484. tf

78 BUSINESS OPPORTUNITIES

A REAL MONEY MAKER—$4,500. COFfee shop. Contract alone. Low rent. Doctor's orders reason for selling. Box 434 Times. 26-170

BARGAIN
Business interests elsewhere forced me to sell this fine apartment house. Cheap. Revenue over $200 per month. Nice location. Half an acre lawns and oak trees. Duroid roof. New furnace. Going concern. $10,000 cash. E7990, Mr. Duncan. 6-156

FOR RENT—WELL SITUATED SERVice station and garage in downtown Victoria. Rent $225 per month. For particulars, apply Box 5583 Times. 1-1

OWN YOUR OWN BUSINESS
A well-known Auto Body Shop, Painting and General Repairs. Equipment and stock valued at $4,700. Lease two years to run and option to renew. Books and full information to genuine buyer. Full price $4800
For particulars, phone Mr. Burton Jr., E1291
P. R. BROWN & SONS LTD.
Established 1890
Member Real Estate Board of Victoria
1112 Broad Street Phone G7171
3-1

THE ROYAL TRUST COMPANY
Here is an excellent opportunity for either a couple, or two couples, to take over a well established grocery and hardware business, and solve their housing problems all in one transaction.
Situated on the main Island Highway, in the heart of a growing community, about eight miles from Victoria.
The improvements consist of the main building which comprises the store, one five-room self-contained furnished suite and one five-room self-contained unfurnished suite; warehouse, double garage and woodshed; all in first-class state of repair.
CONDITIONS OF SALE
1. Business and property—$28,500—plus stock at invoice.
2. Business only—$9,500—plus stock.
Terms: 2-3 Cash
FOR PARTICULARS PLEASE CALL
THE ROYAL TRUST COMPANY
1205 GOVERNMENT STREET
VICTORIA, B.C.
Member Real Estate Board of Victoria 3-3

LISTINGS CANCELED

TO ALL AGENTS: 3075 MILLGROVE is now exclusively listed with H. A. Humber, Limited. 1-1

1532 REGENT'S PLACE HAS BEEN sold. 1-1

81 PROPERTY FOR SALE

BARGAIN FOR QUICK SALE — 1½ acres, Queenswood; beautiful high site, cleared, ready to build, southern exposure. What offers? Box 5608 Times. 1-1

SASEENOS
Very attractive property of almost 1½ acres. Highly improved. Small, neat stucco bungalow. Part basement and furnace. Electric light, piped water. Chicken house—woodshed. Very suitable for couple who desire to add to income from strawberries. PRICE REDUCED FOR QUICK SALE TO $4750
ALFRED CARMICHAEL & CO. LTD.
1216 Broad Street G 7341
Specializing in Sooke District for over 30 years. tf

$550 — A GOOD BUILDING LOT, 50x150, on paved road, 2 blocks from school and bus. Water, sewer and drain connected to property line; some rock and oak trees at rear of property. On Finlayson, just off Jackson. Call Harold Shannon, 2838 Shakespeare Street. E8919. 6-5

$1550—4.78 ACRES, BOTTOM LAND, buildings. Viaduct Road, north off Interurban. A. Le Blanc. 26-166

TIMBER WANTED

WANTED—NO. 1 PEELER ALASKA cedar logs, diameter 22" and up, lengths 8' and longer. Telegraph collect prices f.o.b. shipping point, earliest shipment. Niedermeyer-Martin Co., Spalding Bldg., Portland 4, Ore. 7-6

84 HOUSES FOR SALE

AT A BARGAIN PRICE—GOOD SUBstantial bungalow in good locality; six rooms, all on one floor. Nice grounds and shrubbery. Reasonable terms can be had. No agents, please. Phone B3227. 3-2

FIRST-CLASS HOME—FIVE ROOMS and one in basement. Phone owner, E7203. 3-153

GENTLEMAN'S RESIDENCE
BESIDE GOVERNMENT HOUSE
This property enjoys one of the finest views of the Straits and Olympics. There is an acre of landscaped grounds, immaculately kept. The house is of substantial construction and has a tile roof. Downstairs, large living-room, dining-room and den, kitchen and pass pantry, three fireplaces. Upstairs, four bedrooms, two complete four-piece bathrooms. Basement with automatic (oil) heat.
PRICE
$25,000
MONTREAL TRUST CO. B5135
4-2

MUST SELL
AT ONCE
LEAVING CITY
Very nice eight-room house with tourist license—on Gorge Road, close to town.
Large grounds, with fruit trees, garden and lawn; hot-water heat and coal stoker.
This is an excellent revenue property as it is and can easily be converted to suites.
There is also ample room to build tourist cabins.
Two miles from City Hall.
Low taxes.
OWNER
E 9575
1-1

84 HOUSES FOR SALE
(Continued)

IN WILLOWS DISTRICT—FOUR-ROOM stucco bungalow, fully furnished. Nice garden, fruit trees and separate garage. Price, $4,500. Immediate possession. Jones & Scott, 330 Pemberton Bldg. E3723. Nights, Mr. Bennett, G9120. x

MODERN COLONIAL STYLE SEMIbungalow. Two bedrooms down, two up. Beautifully landscaped corner lot. Highest location. Close to school and bus. $4,000 will handle. G1224. 6-4

NEW FIVE-ROOM HOUSE—BASEMENT with H.A furnace and garage. Lake Hill district. Information phone G4979 tf

NEW HOUSE, 2063 KINGS ROAD, four rooms and utility, ultra modern bathroom, self heating; price very reasonable. 3-3

7 LOTS, 4-ROOM BUNGALOW, COMplete seclusion, sea view, garage, lawns, pools. House has basement, hot air oil heat; two bedrooms, front room fireplace, centre hall, lovely cabinet kitchen, tile sink, modern bathroom, Venetian blinds, oil range, drapes, radio. $6,950, full price. Contact owner, Colquitz 301K. One block to bus, beach, store. 3-1

FAIRFIELD—Facing Beacon Hill Park—Five rooms and large reception hall, utility room off kitchen with Oil-O-Matic hot water heating. Garage, small garden, no steps. Possession three weeks. Wired for range. Price, $8,400. 954 Heywood Avenue. Phone E0055. No agents. 3-1

$6750 CASH PRICE, DOWNTOWN home, revenue five suites, sinks, gas, piped furnace, double plumbing, gas water heater, reliable tenants. Box 461 Times. 3-3

FINANCIAL SURVEY LIMITED

Vacant Possession
To this lovely modern white stucco bungalow of five large, bright rooms. Hardwood floors in living-room and dining-room, modern cabinet kitchen, four-piece Pembroke bathroom and two large bedrooms. Full cement basement, laundry tubs hot-air piped furnace and drive-in garage. Corner lot, close to school and transportation. About nine miles out. Excellent value $7350
Contact S. W. Anderson—Eves, G 6466

New and Modern
Well-planned four-room stucco bungalow. Living-room with hardwood floors and fireplace, two large bedrooms with closets, modern cabinet kitchen with dinette space and four-piece Pembroke bathroom. Utility room with tubs and large matching garage. Close in. City district. Reduced $500 for quick sale. Price $6500
Contact S. W. Anderson—Eves. G 6466
1324 GOVERNMENT ST.
Phone B 1012 or E 4544

BOORMAN'S

JUBILEE HOSPITAL AREA—$6825
A THREE-BEDROOM HOUSE—Ideal for revenue as a nurses' home. Very nice living-room with open fireplace; French doors to a guest-size dining-room; very bright and cheery kitchen; three bedrooms and bathroom up. Full cement basement with hot-air furnace. Really an excellent garden with fruit trees, strawberries, vegetables, and hundreds of young plants. Easily financed.
Evenings, Phone Mr. W. I. Boorman E 9609
BOORMAN INVESTMENT CO. LTD.
620 VIEW ST. Phones: E 2132, E 9842
Member of Real Board of Victoria

City

THIS THREE BEDROOM MODERN BUNGALOW ALL ON ONE FLOOR—is situated in one of the fine residential districts of the city. Ultra modern in design it was built to the present owner's own specifications and supervision. The living room (20x15) is very bright and airy with two large plate glass windows, and large open fireplace. Large dinette. The kitchen is especially designed for maximum efficiency. A special feature is the small laundry room off the kitchen. The three bedrooms each have ample closet space. Beautiful tiled bathroom. Oak floors in all rooms. Full basement with Hot Water heating. Separate garage. The owners in designing this bungalow have achieved the utmost in privacy between the sleeping and living quarters. PRICE only $16,800
Evenings, Mr. Day, G 3698
LEACH and SPARKS
1119 Blanshard Street E 4117

NEAR THE SEA

This house is in a good residential district in the City and both house and grounds are in perfect condition. The living-room is large and very attractive with dining-room leading off. Modern kitchen and breakfast nook, two large bedrooms and bathroom. Other features include ¾-inch oak floors, hot-water heating by oil, attached garage heated also and a very attractive garden both back and front with a profusion of roses and flowers, shrubs and some fruit trees $11,500
CABELDU & MAY Ltd.
1212 BROAD ST. B 7174

GONZALES

Listing 535
Six rooms in beautiful condition. Three bedrooms up, this is a real family home. Full basement, almost new furnace. New roof. Separate garage. Lawns, shrubs, fruit trees, etc. Close to bus, schools, stores. Taxes easy. Price definitely right at $5900
DON'T MISS THIS
HYLAND, THOMAS & CALLIN
516 YATES ST. Phones B 1311 - B 4713
Member Victoria Real Estate Board

VERNON MARTIN & Co. LTD.

739 VIEW STREET B 4264
Brand New Home
Lovely location. Has two bedrooms, tiled sink, four-piece bathroom. Drive-in garage, plate glass front windows. H.A. furnace, hardwood floors in living-room and dining-room also hall. Laundry tubs, and fireplace in basement ready for rumpus room. Everything modern.
Low price of $8300
Ask for Mr. Clarke B 2012
Member of the Real Estate Board of Victoria

HICKS & FARRANT REALTY

1710 DOUGLAS ST. PHONE B 5104
Opp. HBC Store—Parking No Problem

GREATLY REDUCED JAMES BAY
Seven-room home in good condition reduced for quick sale. Suitable for duplexing, on a very good street and close to stores and bus.
Full Price $4200
Ask for Mr. Drew—Eves G 1776

Good Revenue Good Street Close In
Two large two-room suites rented at $70 per month plus two-room suite for owner. This is worth seeing. Full price $5900
Ask for Mr. Drew, Evenings G 1776

Beat the Hight Cost of Building
By purchasing a five-roomed bungalow with through hall, full cement basement, new furnace, good lot on quiet street. House is fully furnished. Immediate possession.
Full Price $5250
Ask for Mr. T. G. Clarke, Eves, E 1328

Holiday Special
Six-room bungalow with three-room suite, with extra three-piece bath in basement, quite artistic, in a wonderful district, close to sea, very desirable, on a large lot. This has also been greately reduced. $2500 down. Full Price $7100
Ask for Mr. Hicks

New Country Home Greatly Reduced
While this is a new listing we have just received word to reduce the price $1,500 for quick sale. This is a cute little stucco bungalow of four rooms with wall-to-wall carpet in living-room, large garage, shop and utility, all located on 16 acres with fishing and hunting nearby and just a nice drive in to city.
Full price $8950
Ask for Mr. Hicks

Trade Farm
Sixteen acres, four-room house, outbuildings, good water supply. Owner will accept house as trade.
Evenings Call B 3663

View Royal Special Reduced by $500
Five-room stucco, two years old, full high basement, pipe furnace. This bungalow is in perfect condition and has a sea view in a lovely area. Extra large lot. Good terms. Full price $8500
Ask for Mr. Hicks

Hicks & Farrant Realty
TELEPHONE B 5104

FRANK S. GREEN LTD.

SPECIAL! $1500 Down
SPOTLESS FIVE-ROOM BUNGALOW WITH MANY FINE FEATURES. Entrance and through hall; living-room; large dining-room; two nice bedrooms; four-piece bath; bright kitchen with breakfast nook. Full basement with hot-air furnace. Good lot in lawns, etc. Close to all stores and schools. THIS HOME MUST BE SEEN TO BE APPRECIATED. FULL PRICE ONLY $6500
Mr. Green—Evenings B 1997

Only $2000 Down
Four-room CEDAR SHAKE bungalow in nice district on corner lot. FULL BASEMENT WITH PIPED FURNACE, automatic gas hot water, four-piece Pembroke bath, cabinet kitchen. This is genuinely worth your while. FULL PRICE $7875
Evenings B 1997
FRANK S. GREEN LTD.
723 FORT STREET PHONE G 4159
Member Real Estate Board of Victoria

Jubilee District

Splendid SIX-room older type home in unusually good condition; full basement; hot-water heating; lovely location; close to Oak Bay Avenue. REDUCED TO SELL. EXCEPTIONAL VALUE.
FULL PRICE $6950
Evenings—Mr. Kirke, Colq. 144X

Swap! Trade!
TWO good revenue properties with living quarters for owner. Would consider trade for good bungalow, two or three bedrooms. ALSO good farm at Gordon Head for bungalow in Oak Bay or Fairfield.
Evenings—Mr. Gervais. B 1460
CAPITAL CITY REALTY
650 Cormorant Street G 1922
Experienced, Conscientious Service

The Royal Trust Co.

PICTURESQUE PRIVATE LAKE
In the Highland district, just 30 minutes' drive from the heart of the city. Completely surrounded by 80 acres of natural parklike beauty. Excellent boating, swimming and fishing. Easy access, via Millstream Road, makes it most suitable for either permanent or summer residence. B.C. Electric power available.
$10,000
Price includes fully equipped trailer.
FOR FULL PARTICULARS AND INSPECTION
The Royal Trust Co.
1205 GOVERNMENT STREET E 4126
Member Real Estate Board of Victoria

No. 359—Esquimalt Bungalow 4½ Rooms - Secluded

A neat, compast little home, comprising living-room with fireplace, one large and one medium bedroom, four-piece bath, nice kitchen with breakfast nook, central hall full cement basement with hot-air furnace piped to all rooms, drive-in garage, fruit room, laundry tubs, all walls lined, highly cultivated garden with lawns, shrubs, fruit trees, assorted berries. Splendid condition throughout. TERMS.
Priced at $7500

No. 342—Two-Story - 10 Rooms

FULL BASEMENT, LOT 50x120 FT.
Cheap at $4950
This large house has wonderful possibilities for either duplex, or could be converted into four small suites, or for rooming house. First class district close to high school. Needs painting and decorating—but look at the price.
SWINERTON & CO. LIMITED
620 BROUGHTON ST. E 7181
Established 1889

Oak Bay Close to Golf Links

A very fine family home of eight attractive rooms. Choice location, close to transportation and schools. There is a very charming living-room with open fireplace, French doors to a guest-size dining-room. Cosy den. Inlaid oak floors. A very nice cabinet kitchen with breakfast nook, tile sink, inlaid lino; two large bedrooms, four-piece Pembroke bathroom, tiled floor. Upstairs, two nice bedrooms and two-piece washroom. Full basement. Oil-O-Matic HOT-WATER HEAT. Playroom, laundry trays. Separate garage. A beautiful garden in lawn and shrubs and a corner lot gives charm and seclusion to this lovely home. This home may be purchased with a low down payment and the balance like rent.
Price $15,000
Real Estate Dept., G 1011
Evenings, Mr. Heppell, B 1878
Stewart & Clark & Co.
Real Estate - Insurance - Mortgages
314 Pemberton Bldg. Phone G 1983

Lagoon Subdivision

Half-acre waterfront and view lots, ranging in price from $700 to $1200 $700
EXCLUSIVE

Helmcken Road New Subdivision
1½ acre waterfront lots near Island Highway, ranging in price from $1200 to $1500 $1200
EXCLUSIVE

Ten-Mile Point
Excellent residential building site of 1¼ acres. Lovely view of sea and mountains. Nicely treed and good land already under cultivation. Southern exposure $3150
EXCLUSIVE
HAGAR & SWAYNE Ltd.
VIEW AT BROAD G 4121-2-3
Evenings G 8893; Bel. 48Q
Member Real Estate Board of Victoria

BERNARD & CO.

MODERN STORE and HOME
A new modern double-fronted store and furnished home. Living quarters consist of three lovely rooms and bath. Air-conditioned heating, drive-in garage, excellent lot. Furniture includes latest type electric range, chesterfield suite, hollywood bed, etc. Immediate possession.
$9500
For full particulars see Mr. Severson (Evenings E 0180)
BERNARD & CO.
629 FORT ST. PHONE B 5816

L. M. ROSEVEAR & CO. LTD.

1115 LANGLEY STREET
A GOOD BUY IN An Income Property
Comprising three complete suites, each with its own private, complete bathroom. Present income over $1,300 yearly. Could be increased. OPPORTUNITY CALLS.
Only $6350—Terms
One-half cash, balance monthly. Liberal discount for all cash. Reasonable cash or terms offers invited.
"Inspection by Appointment"
L. M. ROSEVEAR & CO. LTD.
1115 LANGLEY ST. Phone G 6047

Fairfield—Cosy Home

Older type five-room bungalow, light floors, nice condition. Basement and furnace.
Priced to sell at $6650

Near Jubilee Hospital
Almost new, shake finished four-room bungalow. Lobby, living-room with fireplace; Dutch kitchen, wired for range; nook, tile floor, two bedrooms, four-piece bathroom. Terms $2100 down and $40 monthly.
Price $6850
Page's Pictorial Realty
766 FORT STREET B 5100
"You Can See More in Less Time and Buy Easier Through Us"

H. A. ROBERTS
(VICTORIA) LIMITED

High Quadra—Four Bedrooms - 2 Years Old

A very fine insulated building of seven rooms, ground floor comprises of very attractive living-room 20x24, dinette, lovely kitchen with tiled sink, wired for electric range. Utility room with double porcelain tubs, attractive powder room with tiled floor, one very nice sized bedroom, oak floors throughout. Second floor has three good bedrooms and four-piece Pembroke bathroom, tiled floor. The best of fitting throughout. Full cement high basement. Oil-o-matic heating, air conditioned. Garage. Landscaped grounds. Truly a lovely home for a family. $8,000 cash will handle.
Full price $12,950
Please ask for Mr. Wright

OAK BAY
One Block From Beach

Attractive and very well kept house of eight rooms. Living-room with fireplace, guest-size dining-room, modern cabinet kitchen, four bedrooms, two bathrooms, can be two completely self-contained suites. Garage and large lot with fruit trees and vegetable garden.
Full price $13,700
Eves. and Sundays please call Belmont 79

New small house in the woods on a lake 10 miles from town. One large room with fireplace, kitchen and bathroom. 1 acre of land.
Price $4300
Eves. and Sundays, Belmont 79

OAK BAY

Five-room siding bungalow with sun-room, nice landscaped grounds. Full price only.
Terms arranged $6500
Eves. and holidays—G 4976

Oak Bay, $1500 Cash

Balance $50 a month will buy eight-room older type home. Two suites, double plumbing, five rooms for owner. Why pay rent, when top suite will pay the monthly payment.
Eves. and holidays—G 4976

City - Hillside

Eight rooms, 5 down with bath, 3 up, with separate entrance. Possibility for revenue. Terms. Full price $4000
Please ask for Mr. Lambe
Eves. and Sundays—B 2435

A COUNTRY HOME CLOSE TO TOWN

We consider it a privilege to list this charming home of five rooms, plus rumpus room de luxe and tiled utility in basement. Two generous bedrooms, large living-room, dining-room and very ultra modern kitchen. This beautiful landscaped garden is beyond description with expensive shrubs. The entire property of 1½ acres is perfect in every detail and a gardener's paradise.
Price $13,650
Please ask for Mr. Waude

SHAWNIGAN LAKE — Good sandy beach, 5 rooms, private float and boat house, 17-ft. speed boat included $4500
Will sell boat or house separate.

SHAWNIGAN LAKE — 3-room house, 330-ft. waterfront. Float and motor boat $2600

NEAR OAK BAY—New home, 5 rooms and utility. Hot water heat. Price $8500

NEAR BEACH DRIVE—New, six rooms, double garage, ultra modern $15,000

PANORAMIC VIEW—Nine years old, two lots, eight rooms, double plumbing. Oil-o-matic heat $15,750
Sundays and Eves.—B 4440

H. A. ROBERTS
(VICTORIA) LIMITED
1712 DOUGLAS STREET
(Opp. "The Bay") Phone B 2197
Member of the Real Estate Board

"Also Island Offices at Duncan, Nanaimo, Port Alberni and Courtenay"
"WE COVER BRITISH COLUMBIA"

BROWN BROS.
Outstanding Waterfront Home
Hollywood Crescent

Ideal location, solid comfort and unobstructed view are only a few fine attributes of this comfortable home. Entrance hall, living-room 15x24, with massive fireplace, family-size dining-room, electric kitchen. Two bedrooms up, master bedroom of twin-bed size has unsurpassed view of straits and mountains. Full cement, lined basement. Hot-water heat, separate garage. Private beach and boathouse. Free delivery of beachwood to your door. Full price of this attractive home $9500
Please ask for Mr. Woodley,
Eves., G 6750

Exclusive Agents
BROWN BROS. LIMITED
(Established 1918)
1125 BLANSHARD ST. Phone E 1183-4
Members of Real Estate Board of Victoria

¾ Acre—$1500 Cash

THREE BEDROOM BUNGALOW—Full cement basement. Fruit. Good soil. Owner leaving taking considerable loss at $4700

BURNSIDE

ATTRACTIVE SIX-ROOM HOME—Full cement basement. Separate garage. Good condition. Corner location. Any reasonable terms $5500

FAIRFIELD—REDUCED

REVENUE—Seven rooms with two-room basement suite. Revenue over $100 per month. Four lovely rooms for owner. Separate garage. Price, terms $8200

H. A. HUMBER LTD.
Member Victoria Real Estate Board
1220 BROAD ST. PHONE E 3232
Evenings: Call Mr. Hall G 1029
Mr. Quincey G 6304
Major Yardley G 1656

P. R. BROWN & SONS LTD.

APARTMENT

Fourteen-suite modern stucco apartment block. Finest location in Victoria—no inflated rentals. $45,000 will handle. Balance 4½%.
Evenings, Mr. O'Toole, G 1275

HOME AND INCOME $3500 Will Handle

A well-built family home with large entrance hall, den with fireplace, living-room, dining-room, pass pantry and kitchen. Four large bedrooms upstairs equipped for light housekeeping. Full cement basement with finished room and extra plumbing. Oil-O-Matic heat. Separate garage, good garden.
Full price $8950
Please phone Miss Courtnall, G 9217

FAIRFIELD, off Moss

Close to waterfront. Here is a well-constructed cosy bungalow of five rooms. Living-room, dining-room, two bedrooms, three-piece bathroom and kitchen. Full basement, hot-air furnace and drive-in garage. Situated on a nice, well-developed lot. This home is in perfect condition and has to be seen to be appreciated.
Price $6500
Please call A. M. Millar
Evenings G 9214

OAK BAY

South of the Avenue. A brand new stucco bungalow built by one of our well-known contractors. Six fine rooms (three bedrooms), all on the one floor. Open fireplace, grand basement, hot-air furnace and drive-in garage. For quick sale, owner has reduced price to only $9750
Please contact Mr. Prisk
Evenings G 3419

NORTH QUADRA

We have four excellent homes in this area, all have living-room, dining-room, kitchen and two bedrooms. Two are stucco and two are shake finish—all are strictly modern in every respect, with hardwood floors and furnace in high basement. Prices are $10,000 $10,500 $11,000 $11,500
Reasonable terms.
Please call Mr. Burton, Jr.
Evenings E 1291

P. R. BROWN & SONS LTD.
Established 1890
Member Real Estate Board of Victoria
1112 BROAD ST. Phone G 7171

BERNARD & CO.
B 5316

OAK BAY
NEAR THE SEA

and on a lovely street surrounded by very attractive homes. Spacious and tastefully decorated stucco home consisting of entrance hall, large living-room with fireplace, guest-size dining-room, katchen and nook, two excellent bedrooms and four-piece Pembroke bathroom. Concealed staircase leading to two attractive rooms and bathroom. Full high cement basement completely lined, attached garage. Lovely garden in lawns and shrubs. Priced for quick sale $13,750

FAIRFIELD

$9,500 or close offer takes this well constructed seven-room home. House comprised of living-room, dining-room, kitchen, laundry-room and three bedrooms, bathroom, den and sun porch upstairs. Hardwood floors in main rooms. Hot water Oil-O-Matic heat and full cement basement. This is a real family home and is priced just right at only $9500

SPECIAL

Here's an excellent buy! New and attractive bungalow with living-room, two bedrooms, modern kitchen and bathroom. Full cement basement with copper piping and hot air furnace.
Full price only $6850
Can be handled for only $2850

BERNARD & CO.
Member Real Estate Board of Victoria
629 FORT ST. PHONE B 5316
Evenings: G 2060, G 9083

FAIRFIELD

Completely redecorated and a new Duroid roof. A wonderful family home consisting of through hall, spacious living-room with open fire, guest-size dining-room, bright kitchen with utility room off, open stair to three twin-size bedrooms and bathroom up. Full basement, new piped furnace, separate garage. A lovely property with many expensive shrubs, fruit and garden. Close to everything and you can move in tomorrow without one thing to do. Full price, including kitchen range $6250

CENTRAL REALTY
715 VIEW — B 2157 — Eves. G 2420

BUNGALOW
HILLSIDE NEAR BLANSHARD

$2000 DOWN and the balance as rent, full price $5300. Five rooms older type, full cement basement, etc. This home is completely duplexed, two-room suite with separate entrance, sink and bathroom. Would make an ideal three-bedroom home or, of course, the suite would rent for at least $35 per month.

ALTON & FLEMING
1006 BLANSHARD ST. PHONE G 5112

Oak Bay Special

Five-room bungalow of excellent construction and in spotless condition. Living-room with fireplace, dining-room with built-in buffet, cabinet kitchen wired for electric range, two nice bedrooms with large cupboards, 4-piece Pembroke bathroom, full basement with tubs, furnace, etc.; new Duroid roof, attached garage, attractive garden. This is real value at $9000

Bayne & Normington
111 PEMBERTON BLDG. B 1129
Res. G 5884, G 5561

PEMBERTON HOLMES LTD.
1002 Government St.
G 8124

Rockland Avenue
HIGH-CLASS RESIDENCE OR GUEST HOUSE

Located in the nicest part of Rockland Avenue is this

Oil-O-Matic Hot-water Heated Home

consisting of twelve rooms and usual offices; rooms are all large; oak floors and everything is in first-class condition. At present there is a gross revenue of nearly $500 monthly, but this home should also sell readily as a private residence as home and grounds are well kept up.

Exchange Considered

Owner will accept house up to $9000 as part payment.
Price unfurnished $14,500
Price with upstairs furniture and sold as going concern $16,500
Apply Vance Hope, Evenings E 4308

Rush! Rush!

$1650 CASH $1650 CASH
DUPLEX, NICE GROUNDS,

Can be used as private six-room bungalow with suite in basement. Location, Esquimalt. Balance $60 monthly.
Apply Vance Hope, Evenings E 4308

Haultain—Six Rooms
CLOSE TO SCHOOLS

A stucco bungalow on a corner lot with living-room, hardwood floors and fireplace. Two bedrooms, four-piece Pembroke bathroom and modern Dutch kitchen. Basement has two completely finished plastered rooms, laundry room, drive-in garage and hot-air pipe furnace. Duroid roof. Approximately half cash handles, with balance at $45 per month at 5% Full Price $8450
Contact Reg. Caselton—Eves. E 8464

Gleaming White
OAK BAY — SIX-ROOM BUNGALOW NEW — INSULATED

A most attractive bungalow—furnace. Garden small enough to keep up but large enough to enjoy. Taxes only $61. A few blocks from beach. Price $9500
For further particulars, please contact Mr. Stepney G 8124
Evenings E 2194

Northern Trading Post

Comprising 169 acres at Junction of Rivers. General Store and Post Office. Dwelling house, radio station, warehouse, machine shed, blacksmith shop, carpentry shop, bunkhouse, barn and other outbuildings.
Portable sawmill, planer, tractor, team of horses, implements, etc.
This proposition would suit an adventurous young couple or partners, and is situated directly in line with the certain developments planned in the North.
For further particulars and photographs, please apply to this office. Illness only reason for selling.
TOTAL CAPITAL REQUIRED, ABOUT $13,000
Please ask for Mr. Hall G 8124

KING REALTY
B 2131

$2500 Down

Buys this new attractive five-room bungalow close in. Full basement, drive-in garage, new electric domestic hot water heater.
Full price $7500
Mr. Roberts

Near Jubilee

$4500—is the full price of this four-room bungalow. Full basement, furnace, drive-in garage. Easy terms.
See Hugh M. Roberts,
Evenings, Sidney 35K

Fairfield

Five-room bungalow in good condition. Full cement basement, hot air furnace, separate garage. Close to sea, bus and shopping area $6700
Phone Mr. Turner G 5373

Fairfield

Six-suite apartment house. Excellent sea view. Showing attractive revenue and on easy terms $24,000
Phone Mr. Turner G 5373

You Can't Afford to Overlook This One
$4950 on Terms

Buys this new four-room bungalow. Basement and hot air furnace. A practically new Frigidair and rock gas stove included. Three-mile circle. Bus at door.
See Mr. Myrea

Gorge

Two-year-old stucco bungalow, oil heat. Easy terms. Some furnishings available separately.
Price $6950
See Mr. Loch—Evenings G 8292

King Realty
1233 GOVERNMENT STREET
Member of the Real Estate Board

EVERGREEN REAL ESTATE LTD.
914 GOVERNMENT ST.
G 4013 E 1934

$2500—CASH HANDLES an exceptionally nice five-room bungalow in one of the most select and desirable locations in GONZALES DISTRICT. Large back sunroom. Full basement. Redecorated inside, and spotlessly clean. Lovely grounds with fruit trees and barries. FULL PRICE $5500
Evenings: H. G. Winter, E 9308
C. L. Anderson E 5414, T. Waters
Jerry Bell

THE B.C. LAND
& INVESTMENT AGENCY LTD.
(86 Years in Real Estate)

Builder's Opportunity

IN GARDEN CITY, Lot 66x132. Concrete block foundation and plumbing roughed in. Plumbing fixtures on lot. Tool house and most of windows and brick, most of lumber. Offered AS IS, at $2500

See This Cottage

Lot 120 feet on street 50 feet in depth. Lovely lawns and garden and small greenhouse. Living-room, kitchen, two bedrooms, bath and fuel shed. Everything neat and clean.
Price $4500
Please Ask for Mr. Heise.
Evenings, E 6595

1010 Pandora
TWO HOUSES

Lot 44x120, in the commercial zone. Front house, four rooms and bath, front room SUITABLE FOR SMALL SHOP, rear house four rooms and bath, rented. This property must be sold.
Price $5750

City—Brand New

Stucco bungalow of 4 rooms, good breakfast nook, and 4-piece Pembroke bath. A very attractive home in a new district.
Price only $6800

Esquimalt

Four rooms and dinette, full basement, separate garage. Nice district and convenient to bus and stores. For quick sale $6500
Please Ask for Mr. W. O. Cameron

Close In

Off Quadra, easy walking distance of shopping district. Good 2-story frame house of six rooms. It is in fine shape; newly decorated and painted; modernized kitchen. Fireplace in living-room; 3 bedrooms. Full cement basement, furnace.
Price $5700
Please Ask for Mr. C. E. V. Bagshawe

922 GOVERNMENT ST. G 4115
Member Real Estate Board of Victoria

MARA, BATE & CO. Ltd.
SERVING VICTORIA SINCE 1883

NEW HOME IN NORTH QUADRA

Five-room stucco bungalow, recently completed. High location, well planned and easy to run. No steps. Air-conditioned throughout. Oak floors. Good garden in the making. Most attractive and a real value $10,700
Ask for Mr. Hope
Evenings phone G 2680

NEW BUNGALOW OWNER LEAVING

Substantial reduction for quick sale on this most attractive, well-built 5-room bungalow. Large living-room with view windows. Bright cheerful dining-room. Dream kitchen with rubber tile floor and ample cupboard space. FOUR nice bedrooms with rubber tile floor. Two bedrooms. Full basement with garage under. Large lot. Taxes $150. For quick sale approximately $6,000 will handle.
Reduced to $9660
Ask for Mr. Hepburn
Evenings, Phone E 7039

SIX ROOMS ON UPLANDS SLOPE

Comfortable stucco home in nice part of Oak Bay. Well planned with large rooms. Three bedrooms and all on one floor. Excellent condition throughout. Full cement basement. Hardwood floors. Nice garden, corner lot. Garage under. Mortgage may be assumed $14,700
Ask for Mr. Mathewson
Evenings G 2680

FINE HOME WITH LARGE GROUNDS

In nice location in Lake Hill on Quadra, a modern stucco five-room home standing on one and one-quarter acres. Main rooms are spacious with oak floors. Enclosed stairway leading to unfinished attic which could be made into two or more rooms. Full cement basement and oil, hot-water heat. Lovely grounds of trees, shrubs and flowers. Taxes $90. Terms may be arranged.
Price $15,750
Ask for Mr. Herrington

MARA, BATE & CO. Ltd.
Member Real Estate Board of Victoria
616 VIEW STREET PHONE E 7124

SECLUSION
Near University School

Five-room stucco bungalow, through hall, large living room with fireplace, dining-room, polished floors, cabinet kitchen two good-sized bedrooms with clothes cupboard, four-piece bathroom, cement basement, hot-air furnace, laundry tubs, attached garage, cement floor; driveway and walk, garden lot with ornamental trees, shrubs, fruit trees, hedges, near bus route. Price $8400
Ask for T. B. Monk

J. H. WHITTOME & CO.
LIMITED
901 GOVERNMENT ST. B 4255
Evenings, Mr. Johnson, B 1557

BERNARD & CO.

Apartment Block

A well constructed block of four self-contained suites and three garages, not a conversion. Near the Parliament Buildings, no janitor required. Showing over 10% net. Some terms.

$14,000

BERNARD & CO.
629 FORT ST. B 5316

KER and STEPHENSON LTD.

Special Values for Week-end Buying

WALKING DISTANCE

A cedar-siding five-room bungalow within walking distance to city centre. Living-room with hardwood floors and fireplace, two bedrooms, four-piece Pembroke bathroom, kitchen with nook and tile sink. Oil range included. Separate garage. Garden very attractive $6850

NEAR THE BEACH

In Gonzales district, near the water, is this attractive stucco bungalow. Five good rooms and hardwood floors, with Venetian blinds included. Kitchen is wired for range and there is full cement basement with furnace and laundry tubs. Large garden is beautifully landscaped and has fruit trees and small fruits $8950

OAK BAY—REDUCED

A practically new stucco bungalow with Duroid roof. Has through hall, living-room, dining-room, attractive cabinet kitchen, two bedrooms and four-piece Pembroke bathroom. Has full cement basement with furnace, copper pipe, and garage under. In spotless condition throughout. Owner leaving city, so home reduced for quick sale to $9500

SEVEN ROOMS FULLY FURNISHED

A comfortable home, close in and in nice location, close to schools and transportation. Through hall, large living-room and spacious den, roomy dining-room and attractive kitchen downstairs. Three good bedrooms upstairs with ample cupboard space. Four-piece Pembroke bathroom. All hardwood floors, upstairs and down. Full cement basement and automatic oil hot water heat. Automatic gas hotwater heater. Duroid roof. Attractive garden with flowers and fruit trees. This would lend itself to the larger family, for paying guests or for conversion to a duplex. Furniture includes fine maple bedroom suite and walnut dining-room suite. Nice pieces throughout. Gas range. Quick possession and going at only $10,000

LOVELY WATERFRONT HOME

A stucco bungalow with Duroid roof, this lovely home has a through hall plan, with living-room, dining-room, modern kitchen, two bedrooms, a sundeck, and a four-piece Pembroke bathroom with pedestal basin. This home is insulated and has full cement basement. This home has hardwood floors, AUTOMATIC HEAT, and a monometal hot-water tank. Electric stove included in price. This home is eight years old, and was built by owners. The VIEWS are exceptionally lovely. See this one for sure $12,600

THREE BEDROOMS—OAK BAY

A stucco 1½ story home in Oak Bay and near the beach. Through hall, large living-room, dining-room, cosy den, kitchen, washroom and toilet with tile floor on the ground floor. Upstairs are THREE BEDROOMS and a four-piece Pembroke bathroom with tile floor. Full cement basement with AUTOMATIC OIL HOT-WATER HEATING. Separate garage. Splendid location, with full price $15,750

ROCKLAND AREA

A lovely home in this fine residential district. Stucco, with large living-room, guest-size dining-room, kitchen with rubber tile floor and tile sink, utility room with laundry tubs, two fine bedrooms and Pembroke bathroom, attractive sunroom; all this on the main floor. Hardwood floors. Oak stairway leads to two bedrooms and Pembroke bathroom up. Cement basement, and AUTOMATIC HOT WATER OIL HEAT. Separate garage $16,800

KER and STEPHENSON LTD.
Member Real Estate Board of Victoria
909 Govt. G 4127
Night Phones:
E 6536 — B 3073 — G 9216

REVENUE
Try and Beat This

$8750 BUYS REVENUE PROPERTY NETTING $1230 YEARLY, PLUS A LARGE SUITE FOR THE OWNER. All rooms and suites self contained, and never vacant. Walking distance and in good condition. TERMS OR MORE ATTRACTIVE FOR CASH.
Mr. Sundin, Evenings G 1087

Frank. S. Green
Limited
722 FORT ST. PHONE G 4159
Member Real Estate Board of Victoria

Advertise in the Times

RITHET
B 4251
OUR 78TH YEAR

WINSTON CRESCENT
EXCLUSIVE LISTING
Three Years Old and Like New

Well constructed stucco bungalow, comprising entrance hall, large living-room with fireplace, two fine bedrooms with large closets, smart Pembroke bathroom, large modern cabinet kitchen with breakfast space. Full daylight basement, hot-air furnace, drive-in garage and laundry tubs. The garden is nicely laid out in lawns, etc. A very fine buy. Priced to sell quickly at $8950

ACTUAL WATERFRONTAGE
HOT-WATER HEATING

Quiet and secluded and only a few miles from town, with deep anchorage and swimming at the door. Picturesque white siding bungalow, fully insulated, consisting of large living-room with fireplace, two bedrooms, Pembroke bathroom, dinette and kitchen (wired for range). Full basement fitted for Bendix, automatic electric hot-water heater. This home is well windowed to take advantage of the view and has an open porch for sun bathing, etc. Venetian blinds and some drapes included. Attractive, well stocked garden, separate garage. Taxes $45. Owner transferred and will consider offers.
Vacant. Asking $9500

OAK BAY
SOUTH—THREE BEDROOMS
SIX ROOMS—ONE FLOOR

This stucco bungalow is in absolutely spotless condition—even the basement floor is painted. Entrance hall through hall, attractive living-room with fireplace, full dining-room, oak floors, kitchen wired for range and tiled sink. Four-piece Pembroke bathroom and three bedrooms. Venetian blinds and electric side-arm water heater, insulated. Full basement with playroom, car space and fitted for Bendix. Taxes $68. Owner transferred. Immediate possession, and good buying at $10,500

BRAND NEW
$2500 DOWN

Modern and attractive stucco bungalow with no steps. Large living-room with tiled fireplace and oak floors, two bedrooms, four-piece Pembroke bath, built-in kitchen with tiled sink and adjoining utility room. Heavy Duroid roof. Ready for occupancy. Full price $6500

RITHET CONSOLIDATED
LTD.
Member Real Estate Board of Victoria
706 FORT STREET PHONE B 4251
Evenings:
Mr. Custance E 7930 Mr. Ulrich E 2526
Mr. Belcher G 3394 Mr. Levitt G 6888

THE ROYAL TRUST CO.
FAIRFIELD

Immaculate five-room bungalow plus rumpus room with open fireplace and built-in bunks.
Through hall plan, good size living-room, 15x20 ft.; dining-room and modern well-planned kitchen. Bright bedrooms.
Full basement, drive-in garage. Neat garden.
Price, $10,500

FAIRFIELD

An ideal family home on Linden Avenue, just two blocks from the sea. Well-planned home with six rooms on the main floor with concealed stairs to third bedroom and large floored attic space.
Modern hot-water heating system. Full basement and separate garage.
Price, $8200

GONZALES

Compact four-room bungalow plus dinette, on Irving Road. Just five years old and in excellent condition. Full basement with drive-in garage. Lot 50x285 ft.
Well stocked flower garden surrounds the house, rear portion all under cultivation. Fruit trees and berry bushes.
Price, $8950

THE ROYAL TRUST CO.
1205 GOVERNMENT STREET E 4126
Member Real Estate Board of Victoria

SAANICH FARM

Five-acre farm about 14 miles from city, with six-room bungalow, on highway. Good crop of berries, fruit trees and hay now under cultivation. Suitable to sub-divide.
Price, on terms $9500

PORTAGE INLET

Waterfront property and three-room modern bungalow on ¾ acre $6950
See Mr. Beasley, Evenings E 3225

OAK BAY NORTH

Lovely 1½ story bungalow of seven rooms, all large and bright. View of sea, and in nice garden among well kept homes. Close to schools, shops and transportation.
Excellent value $9750
See Mr. Holms, Evenings G 1005

GILLESPIE, HART
& CO. LTD.
611 FORT STREET Phone: G 1181
Member of the Real Estate Board of Victoria, B.C.

EXTRA SPECIAL

$5950 BRAND NEW FOUR-ROOM STUCCO BUNGALOW, with utility room and breakfast nook, all coved ceilings, in City. Good high location. Will be completed in two weeks. N.H.A. built, $35 per month payment, 4½%.
Cash Payment $2050

MICHAEL BROTHERS
E 7841 636 JOHNSON ST. E 8042
Evenings call: Mr. Michael, B 8324
or Mr. Coleman E 4622

Esquimalt District

Bungalow, five rooms, living-room, kitchen and three bedrooms. Duroid roof. Two lots. Taxes approx. $60, garage, fuel shed. Immediate possession.
PRICE $4750

H. G. Dalby & Co. Ltd.
634 VIEW STREET PHONE E 6241
(Opp. T. Eaton's View St. Entrance)
Evenings: E. Morley G 3218

Exclusive Listing

Situated near Foul Bay Road, very attractive four-room bungalow extra well built and fully modern. Has large living-room with fireplace and hardwood floors, modern cabinet kitchen, tiled sink, Pembroke bathroom, two large bedrooms, front entrance hall, full cement basement with laundry tubs and garage. THIS IS DEFINITELY A GOOD BUY IN GOOD LOCATION, CITY.
PRICE $6750
Evenings, Mr. Rogers, G 8806

McCANDLESS REALTY
844 FORT STREET PHONE E 6117

Auto Display

ANTI-FREEZE
ETHYLENE GLYCOL
NOW AVAILABLE

AVOID DISAPPOINTMENT IN THE FALL—PURCHASE NOW

Olson Motors Ltd.
865 YATES ST. — G 1144
PLYMOUTH — CHRYSLER — FARGO
SALES AND SERVICE

DON'T TAKE CHANCES With BAD BRAKES!

Careful drivers have their brakes inspected regularly — Do you? Let us pull your wheels, check your linings and give you an estimate on what it will cost to reline your brakes, lubricate all connections and free up the cables, check all wheel and master brake cylinders.

Thomas Plimley Limited
1010 YATES STREET, VICTORIA, B.C.
PHONE G 7161

THE WILSON WAY—A CUT A DAY!

Original Price $1495
1946 MERCURY 3-Ton Cab and Chassis, re-enforced frame, 2-speed rear axle, and 8.25x20 tires. Reduced $10.00 per day until sold. Today's price $1245
OUTSTANDING VALUE
TOMORROW, It May Be Gone

WILSON MOTORS LTD.
View Street Bargain Lot
928 VIEW ST. E 1107

IT'S HERE
111-Inch W.B.
DODGE COUPE
Now on Display

J. M. WOOD MOTORS
1061 YATES ST. G 7196
DODGE - DE SOTO - DODGE TRUCKS

NEW General Motors TRUCKS
for IMMEDIATE DELIVERY

Davis Motors Ltd.
909 FORT ST. G 3154
Wholesale and Retail Parts Depot for General Motor Cars
BUICK - PONTIAC - G.M.C. TRUCKS
VAUXHALL

BEST BUYS IN USED CARS

1937 TERRAPLANE TUDOR	$595
1938 FORD TUDOR	$595
1949 FLYING STANDARD TUDOR driven only 600 miles. New	$1295
1947 MONARCH FORDOR SEDAN	$1895
1946 FORD PICK-UP HALF-TON	$1395
1936 FORD PANEL	$295
1948 FORD ONE-TON EXPRESS	$1850
1947 FORD TWO-TON CHASSIS AND CAB	$1625

SPECIAL BARGAINS

1941 INDIAN CHIEF MOTORCYCLE—Twin cylinders, sidecar chassis and box available.

1939 TRIUMPH MOTORCYCLE—Twin cylinders. In good condition. Newly painted.

PRICES ON APPLICATION

NATIONAL MOTORS LTD.
419 YATES STREET G 8172

Auto Display
(Continued)

BRAKES
BONDED
$16.00 For Most Popular Cars
No Rivets, No Scoring
ADD 75% LONGER LIFE

View St. Garage
720 VIEW ST. G 3243

FENDER BODY REPAIRS
Work Quickly and Expertly Done

JOHN MESTON & CO. LTD.
932 JOHNSON ST. E 7425

Maynard & Sons
Auctioneers and Appraisers
Since 1902

Having received instructions we will sell at the residence

1057 ST. DAVID
OAK BAY

THUR., 1.30

ALL THE VERY SELECT
MODERN
FURNISHINGS
Grandfather's Clock
China — Brass
Carpets, Bedding, Linens
Elec. Range and Refrigerator

Such as:

DRAWING-ROOM—3-piece Silk Tapestry Chesterfield Suite, pretty Walnut (Victorian Repro.) Occasional Chair, nest of 3 Mahogany Inlay Tea Tables, beautiful Burr Walnut Hall or Occasional Table, All-Wave Mantel Push-Button Radio, Jacobean-style Tri-Lamp, Brass Fire Dogs, fine Screen and Fire Irons, lovely Table Lamps, Tall Brass and Copper Vase, Brass Candle Holders, Bowls, Vases, etc., 3 pairs of Lined Drapes, Cloissone Pieces, Lustre Jug, Ornaments, etc., 9.0x12.0 Blue British India Rug, pair of Florentine Wall Brackets.

DINING-ROOM—Very choice 9-piece Mahogany Duncan Phyfe Style Dining-Room Suite, 9.0x7.0 British India Rug, Lined Drapes, Cut Glass Bowls and Vases, fine English China Cups and Saucers, Jugs, Fruit Baskets, etc., Canteen of Flatware, Silver Plate-Ware, Entree Dishes, etc., very beautiful modern Grandfather's Clock in fine mahogany case and with Westminster Chimes, etc.

HALLS—Quantity of Wilton and Axminster Hall Carpeting.

DEN—Drapes, Books, Brassware and the following Imperial Loyalist Maple Pieces: Writing Desk and Chair, Foot Stool, Waste Paper Basket, Bridge Lamp, Armchair, etc., also 4.0x6.0 British India Rug.

3 BEDROOMS—Very good Twin Metal (walnut stain) Beds complete, very good Single Beds complete, Maple Chest of Drawers, several Walnut and Mahogany Dressers, Dressing Tables, Night Tables, Chairs, etc., Bed Lamps, Drapes.

KITCHEN — De Luxe Westinghouse Electric Range with Automatic Timing Clock, Apartment-size Frigidaire Electric Refrigerator, Singer Drophead Sewing Machine, Bissell Carpet Sweeper, White Enamel-Top Table, large assortment Kitchen Utensils, Toaster, Iron, etc.

UTILITY ROOM—All-White Enamel Electric Washer, 6 good Wardrobe and Steamer Trunks, fine Reptile Skin Club Bag, Garden Tools, Lawn Mowers, Ladder, Lawn Furniture, etc.

LINENS-BEDDING—A good selection of Table Linens, Blankets, Pillows, Bedspreads, Needlework, Piece Goods.

On view Wednesday 9.30 a.m. to 5.30 p.m. Thursday 9.30 to time of sale.

MAYNARD & SONS
733 JOHNSON ST. G 5921

LAND REGISTRY ACT
SECTION 161

IN THE MATTER OF Lot one (1) of Section five (5), Esquimalt District, Composite Plan 3001. Except that part thereof gazetted as Road May 15th, 1924.

PROOF having been filed in my office of the loss of Certificate of Title No. 72502-1 to the above-mentioned land in the name of William Henry Spencer and bearing date the 5th day of July, 1928.

I HEREBY GIVE NOTICE of my intention, at the expiration of one calendar month from the first publication hereof, to issue to the said William Henry Spencer a Provisional Certificate of Indefeasible Title in lieu of such lost Certificate.

ANY PERSON having any information with reference to such lost Certificate of Title is requested to communicate with the undersigned.

DATED this 9th day of June, 1949, at the Land Registry Office, Victoria, British Columbia.

A. HOWARD, Deputy Registrar,
Victoria Land Registration District.

J. S. McMillan
POSTERS — DISPLAY CARDS — LETTERING
DESIGNS — STENCILS — ART WORK
1216 BROAD ST. PHONE E 5332

It Pays to Shop at EATON'S

"Kenwood" All-Wool Bed Throws

Warmth without weight! Made from long-fibred wool and woven with extreme skill and care . . . handled with unsual pre-shrunk treatment. Neatly bound with satin ribbon. Individually boxed . . . about 72x84 inches.

Ramcrest, in rose, green, cedar, wine, blue and peach. Each **10.95**

Famous in green, rose, cedar, burgundy, blue, peach and white. Each **12.95**

EATON'S—STAPLES, MAIN FLOOR

Richly Textured Wall-to-Wall Carpeting

Carved, plain and two-tone broadlooms that will appeal to you for their beautiful soft tones . . . their richness of texture . . . and their nominal prices.

CARVED WILTON BROADLOOM in rose beige, soft rose and pastel green. 9-foot width. Square yard **12.00**

BRITISH WILTON BROADLOOM in plain rose, beige, soft rose and pastel green. 9-foot width. Square yard **12.00**

PLAIN WILTON BROADLOOM in rose and beige. 12-foot width. Square yard **12.00**

NON-CRUSH WILTON BROADLOOM with a twisted yarn that will stand hard wear and not show traffic marks. In plain cocoa, green or grey. 9-foot width. Square yard **12.00**

AXMINSTER BROADLOOM in two-tone or plain wine. 9-foot width. Square yard **9.00**

EATON'S—FLOOR COVERINGS, SECOND FLOOR

EATON'S "Bulldog" First-Line Tires

For safety, performance and dependability, try EATON'S first line "Bulldog" tires . . . one of Canada's top tire values. Built to rigid EATON specifications by one of Canada's foremost tire manufacturers and backed by the EATON guarantee, "Bulldog" first line car, bus and truck tires are obtainable in almost all popular sizes.

PASSENGER TIRES

4.40-50/21. Each	10.15
4.75-500/19. Each	11.50
4.50-4.75-5.00/20. Each	11.75
5.25-5.50/18. Each	13.60
5.25-5.50/19. Each	16.15
5.25-5.50/20. Each	16.60
5.25-5.50/21. Each	15.15
5.50/16. Each	14.75
6.00/16. Each	15.50

TRUCK TIRES

6.00/16. Each	19.50
6.50/16. Each	24.65
7.50/16. Each	42.95
7.50/17. Each	43.95
7.00/20 (32x6). Each	46.75
7.50/20 (34x7). Each	58.00
8.25/20. Each	65.00
9.00/20. Each	80.00

EATON'S—SPORTING GOODS, VIEW STREET

STORE HOURS — 9 a.m. to 5 p.m.
Wednesday, 9 a.m. to 1 p.m. — Phone E 4141

T. EATON Co

Printed Drapery Linens . . .

From the Looms of British Craftsmen

Your flair for the original finds expression in beautiful printed linens which give true color harmony to any room. Designed for rooms of every period, the hard-wearing qualities lend themselves for charming draperies and serviceable slip covers. 48 inches wide.

Yard **4.50, 5.95** and **7.50**

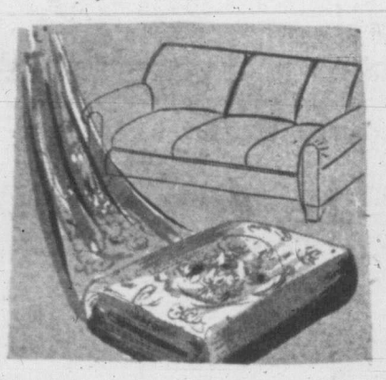

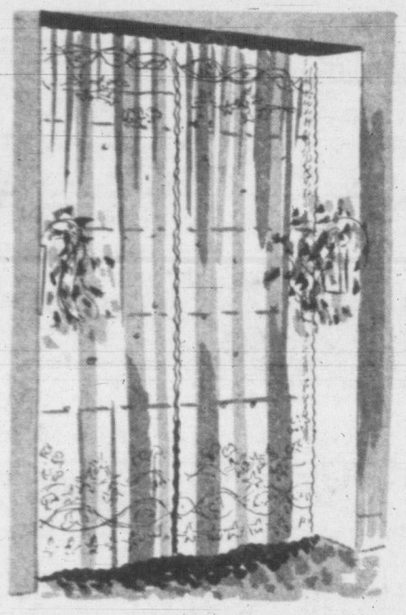

Fine Curtains

Make Every Window a Picture

IMPORTED NOTTINGHAM LACE CURTAINS, beautifully designed and in generous widths, to add grace to your decorating scheme. In shades of soft biscuit and creamy ivory. Bordered one side and bottom with charming scalloped edge.

45 inches wide by 2½ yards. Pair **9.75**

50 inches wide by 2½ yards. Pair **11.75**

IMPORTED SWISS LACE CURTAINS . . . Beauty goes hand in hand with the practical in these embroidered Swiss lace curtains . . . Charming border designs with artistic corner motif, in two-tone ecru and ivory. 36 inches wide by 2¼ yards. Pair **12.75**

EATON'S—DRAPERIES, SECOND FLOOR

COMBINED BEAUTY AND ECONOMY

Four-Piece Walnut Bedroom Suite

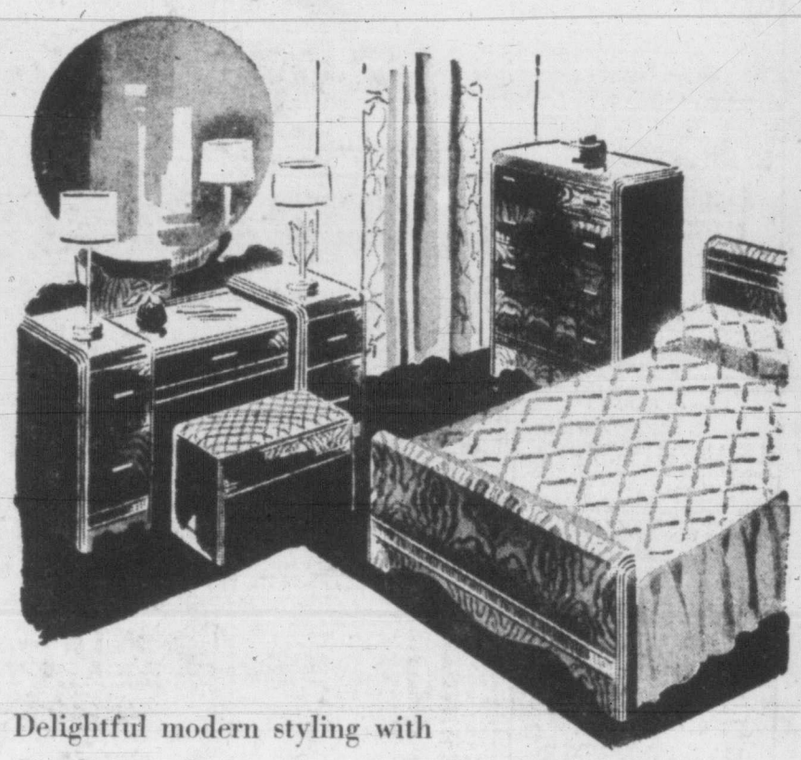

Delightful modern styling with five-drawer drop-centre vanity. Large round-plate mirror, Four-drawer chiffonier with plenty of storage space. Full-size bed and upholstered bench complete a very attractive suite at a very low price; 4 pieces **159.00**

EATON'S—FURNITURE DEPARTMENT, SECOND FLOOR

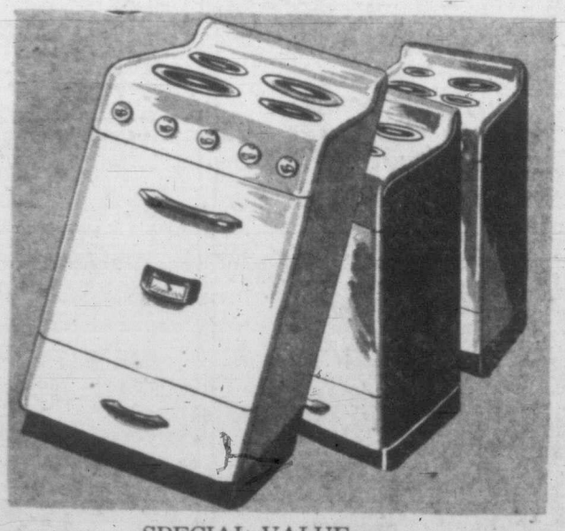

SPECIAL VALUE . . .

ELECTRIC RANGES

A remarkable saving on an efficient 4-burner 220-volt range. Modern in design, finished in gleaming white porcelain and enamel. Open elements, controlled by three heat switches. Large oven, insulated . . . modern in design and construction. Special price **79.50**

Clearance of Vacuum Cleaners

Regular 32.55 to 94.50

Special clearance of demonstrator vacuum cleaners at greatly reduced prices. Tank and upright models . . . strongly constructed, modern in design . . . lightweight for easy carrying. A boon for heavy chores around home or office. An indispensable addition to your household appliances . . . shortens hours of tiresome cleaning . . . leaves more time for leisure. Special prices

24.95 to 69.50

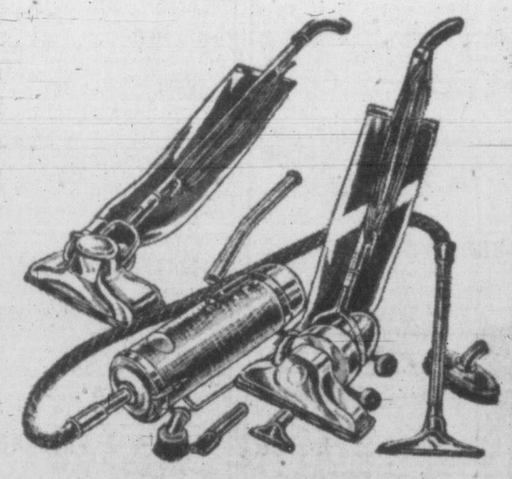

Attractive Table Lamps

Versatile table lamps, clearing at remarkable savings. Pottery and china lamps, all complete with shade. Special **4.50 to 14.95**

3-Lite Ceiling Fixtures

Semi-flush ceiling fixtures for living-room or dining-room . . . decorative pattern in two designs, crystal and white. Special **4.69**

EATON'S—APPLIANCES, VIEW STREET

The EATON GUARANTEE "Goods Satisfactory or Money Refunded"

Victoria's Starlight Theater

Victoria Times
Magazine
SATURDAY, JULY 2, 1949

Lovely Ann Andre will play the role of Nina, the little street singer who becomes a continental favorite, in "The Firefly." She is coming from New York to star in this colorful operetta.

Michael Francis, popular Victoria comedian, will take the part of Nisch in "The Merry Widow," first production on this year's program. "The Firefly," "Roberta" and "Song of Norway" will follow.

Victor Duret, Victoria ballet dancer, chosen to appear with the ballet chorus for the season.

In Victoria Memorial Arena Commencing Monday, July 25

Victoria Theatre Foundation through the Victoria Starlight Theatre will, for the second season, give the Victoria public the operas they like to hear, at the same time providing an opportunity for young artists to start on their way to stardom. Resident director is veteran thespian Reginald N. Hincks, assisted by Michael Francis. Musical work is under resident director Harry Bigsby. Vancouver's Beverly Fyfe, a former Victorian, will be general conductor when the shows go on. Aida Broadbent, brilliant Hollywood choreographer, is again producing the dance routines.

Rae Evenden and William McGrath, Victoria dancers who won awards in the recent festival in Vancouver, also in the chorus.

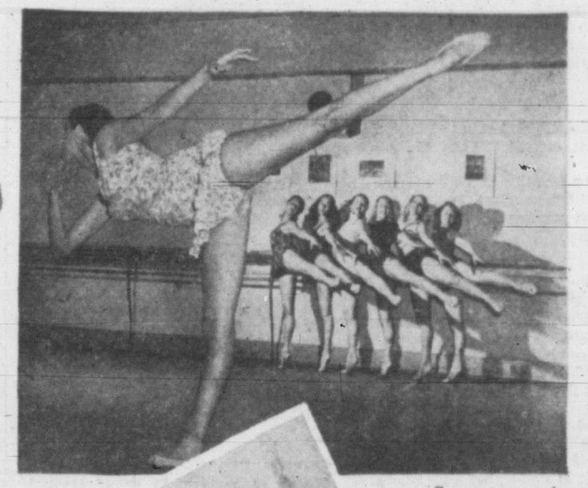

Seven young dancers, above, work on routines for the Starlight Theatre season. Famous stars to be heard here this season include Rita Georg, Carolyn Long, Richard Charles and Ralph Magelssen.

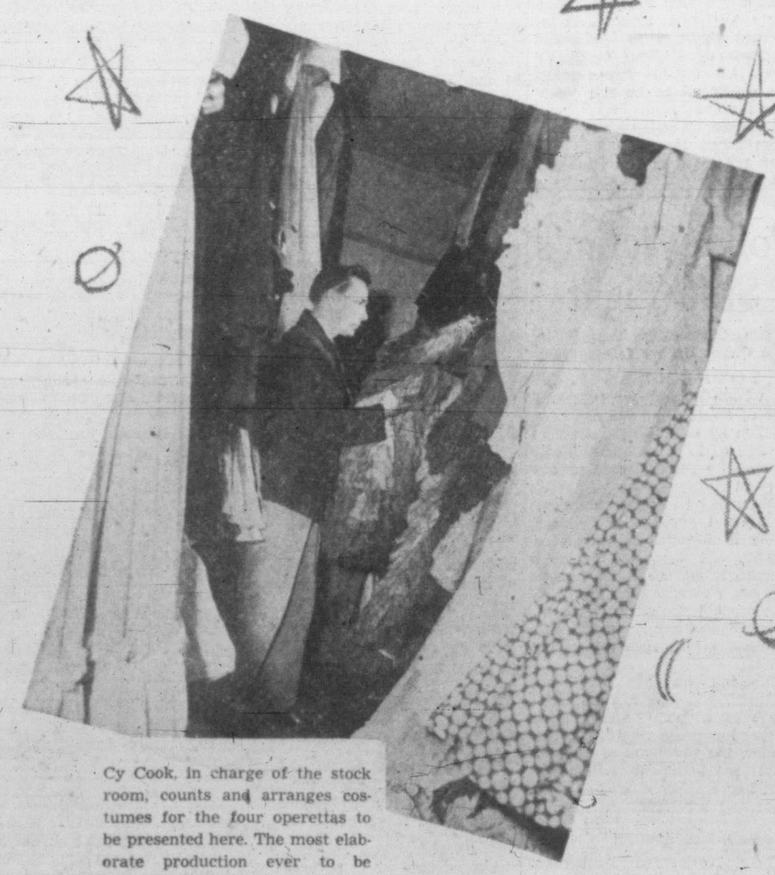

Cy Cook, in charge of the stock room, counts and arranges costumes for the four operettas to be presented here. The most elaborate production ever to be staged in British Columbia, "Song of Norway," will feature colorful peasant costumes in the Norway scenes and lovely opera gowns in the scenes in Italy.

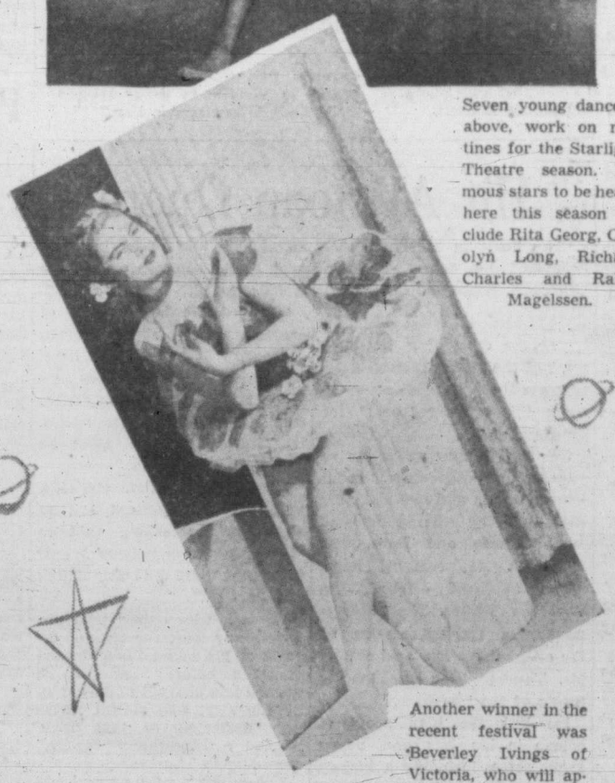

Another winner in the recent festival was Beverley Ivings of Victoria, who will appear in this season's Starlight Theatre chorus.

Margaret Wilson, young Victoria actress, understudy for the season. She may appear in one of the productions here during the season. Miss Wilson returned from England about a year ago.

OF CABBAGES AND KINGS

A Diplomat Entertains

BY PETER ELIOT

ENGLISH IS NOT EASY for people whose languages are logical and mean exactly what they say," writes Sir Hughe Knatchbull-Hugessen in **Diplomat In Peace and War**, the charming reflections of this astute Englishman over the past 40 years.

He tells the story of the Frenchman who came to England for the first time, and on the train between Dover and London kept leaning out of the window, the better to see the landscape. An Englishman in the same compartment, aware of an approaching tunnel, shouted to him, "Look out!" The Frenchman took the advice literally.

But the Frenchman would be puzzled (if I may digress for a moment) if he heard the American lady, when telling the folks back home what interested her most on her visit to Paris, exclaim:

"But you should have heard those French pheasants singing the 'Mayonnaise.'"

Port Was Good

SIR HUGHE tells a story of his village church. It concerns a lady whose family had a vault in the chancel of the church, and who had a terror of being buried alive. It was her last wish, therefore, that a plate of sandwiches and a bottle of port should be placed within her reach in the vault, when she was laid to rest. The wish was carried out.

Five years later another member of the family died and the vault was again opened. After the funeral someone asked the clergyman:

"By the by, Mr. Holdhard, when you went down into the vault, did you see any trace of the sandwiches and the bottle of port which were put there when old Lady ——— was buried?"

"Well, of course," he replied, the sandwiches were just a heap of dust; but the wine was uncommonly good."

Took Hot Bottle

THE DINING-ROOM at our Legation at The Hague was apt to be cold in winter," he continues. Sir Ronald and Lady Sybil Graham were perfect hosts and their parties were universally enjoyed. I remember, however, one evening when there was some confusion. The company were leaving. An elderly lady was making something of a commotion in the hall. Sir Ronald asked me to see what was the matter, so I asked the lady if I could do anything for her.

"'Oh, Mr. Hugessen,' she exclaimed, 'when I came here tonight I brought with me such a stove.'

"This was indeed mystifying. I had seen no stoves except such as were the property of His Majesty's Office of Works.

"With such solemnity as I could command I said to one of the footmen, 'Would you please go and find Madame X's stove.'

"A prolonged search ensued, at the end of which a hot-water bottle was discovered under her place in the dining-room."

Exit The Parrot

MENDELSSOHN is one of the composers discussed in volume two of the Penguin series **Lives of the Great Composers**, edited by A. L. Backarach.

"Felix," he writes, "received two commands to Buckingham Palace, and he recounts with some naivete his reception by Queen Victoria and the Prince Consort, the account commencing:

"'Yesterday evening I was sent for by the Queen, who was almost (!) alone with Prince Albert.' He played the piano to the royal couple, heard the Prince Concort play the organ, and heard the Queen sing. The only blot on this golden page was provided by the royal parrot, which drowned the music with its screams, so that Felix had to carry it out of the room, cage and all."

Mendelssohn listened to his friend Madame Frege sing to him in the following words:

"Time marches on by night as well as day,
"And many march by night who fain would stay."

"Oh, that has a dready sound," the composer cried with a shudder, "but it explains how I feel."

He then rose, very pale, and paced the room nervously complaining that his hands were cold.

He died within a month.

Unworthy Praise

WILLIAM TELL never enjoyed the popular success deserved by the qualities of the music,says Mr. Backarach, who also discusses Rossini in this volume of "Lives."

In spite of the poor quality of the libretto and its excessive length it received the lavish praises of the musicians of the world; secured for the composer the Legion of Honor and a Serenade from the distinguished conductor Habeneck, and the Conservatoire Orchestra; and achieved 500 performances in Paris alone during the composer's lifetime.

Still, says Backarack, there is no doubt that Rossini, accustomed to the applause of the multitude, was disappointed at the result.

William Tell was often given in a mutilated form, sometimes indeed only one act. It was on such an occasion that the director, meeting Rossini and thinking to please him, remarked that the second act was being given on that very night. To which Rossini, who was as caustic as he was witty, merely replied, "What! the whole of it?"

Acid Epitaph

SEEN ON a tombstone at Esha Ness Cemetery, Shetland. "Here lies Donald Sutherland. His death is deeply regretted. He was a quiet man, and to all appearances a sincere Christian. He was killed through the stupidity of Lawrence Tulloch of Clothister, who sold him nitric acid instead of Epsom salts, and he died in the course of three hours after taking a dose of it."

Britain Plans Its New Palace Of Culture

Britain's "Palace of Culture," to be built on the south bank of the Thames, is expected to cost nearly £2,000,000 ($8,000,000).

The building is planned in two stages. The greater part, including a mammoth concert hall, is to be ready in time for the Festival of Britain in May, 1951.

In its report the general purposes committee of the London County Council says the palace will have:

A 3,450-seat main hall and a smaller hall for chamber music, amateur and school theatricals; a reception foyer for dinners and dances; public restaurants opening on a terrace and gardens; a two-story art gallery and two large rooms suitable for any purpose.

"The Londoner out for a stroll along the terrace will be able to enjoy a service of meals and refreshments in the open air," a committee spokesman said.

Buildings and terraces have been designed as a whole and, as the concert hall develops, surrounding ground levels will be built up and planted with trees, grass, lawns and flowers.

Dad Should Bath Baby

Fathers who leave household cares and family responsibilities to their wives "do their children a very real wrong," Dr. Herbert Gray, chairman of the National Marriage Guidance Council, said in an address at Scarborough, Yorkshire.

"Fathers should learn to bath the baby because, if they do, they will succumb to the irresistible charm of the little human being," he said.

"They will want to get all the wonderful joy out of its growth and the children will grow up having a father with whom they can feel safe. That is what fathers are for."

He said he felt too many English fathers took no part in home life, saying instead "I leave it to the missus."

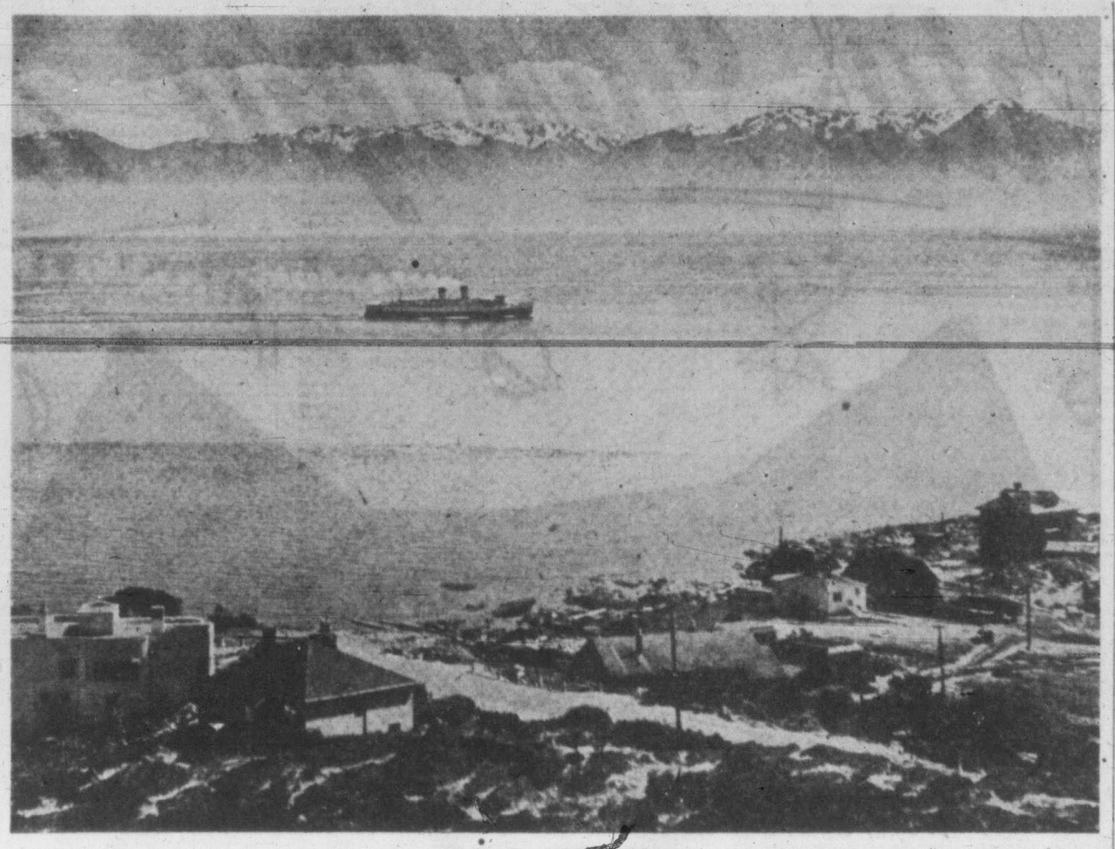

'GONZALES VISTA'

MANY VICTORIANS looking for a full view of the waterfront with the Olympic Mountains for a backdrop find this pleasant scene from the "Lookout" at the top of Gonzales. Depicted in this photograph steaming majestically toward the harbor is T.E.V. Princess Patricia.—(Photograph by James A. McVie)

THE BOOKSTAND BY AILEEN CAMPBELL

Cornelia Skinner's New Book Heads For Popularity Lead

THE FAMOUS CONDEMNATION of Hall Caine, by Sir Arthur Conan Doyle, for what the latter called "pre-publication self-advertisement," will bring a smile to the lips of today's authors.

Sir Arthur considered any story or interview on a forthcoming book, unethical, ungentlemanly and generally blowing one's own horn. He felt it was a lowering of the standards of his profession and worried greatly about the effect such articles would have on the young writer.

"Such views of course are not in vogue today," wrote John Dickson Carr in his biography of Doyle.

TIMES HAVE CHANGED

"WE HAVE CHANGED ALL that. A young writer nowadays, if told it might advance his new book, would paint his nose blue and walk into the Ivy Restaurant with a placard of the book around his neck."

While Mr. Carr's slightly cynical view of the matter may be exaggerated, the trend in more recent years is definitely tied up with publicity of, about and for writers and their latest or forthcoming books.

Advance information as to the subject matter or theme of the latest effort by a well-known author, whether of fiction or non-fiction, is considered a matter of news, not self-advertisement, today.

LAUGH WITH SKINNER

HEADED FOR THE POPULARITY list at Victoria Public Library is the recent arrival **"That's Me All Over** by Cornelia Otis Skinner.

It is an anthology containing favorite items from her earlier collections **Dithers and Jitters, Soap Behind the Ears** and **Excuse It, Please,** all written in lighthearted fashion, according to the Library.

AN EXCITING LIFE

THE AUTOBIOGRAPHY of Sir Thomas Russell Pasha, who served 44 years under 32 Egyptian governments, has been published by John Murray of London, under the title **Egyptian Service 1902-1946.**

From the early days when he formed the nucleus of the Sudanese Camel Corps to his long years as Commandant of the Cairo Police his life has been packed with exciting episodes.

The story of his fight against the drug traffic, for which Sir Thomas is famous, is fully told with first-hand information on the international issues which made the situation so complex. The book is illustrated with photographs, many of them taken by the author himself.

FOUNDING OF HALIFAX

THE ROUSING and historically accurate story of the founding of Halifax, Nova Scotia, in 1749, **Roger Sudden,** by Thomas H. Radall, is the July choice of The Reprint Society of Canada.

It is the tale of an impecunious gentleman turned highwayman who is compelled to flee England in search of a fortune. He finds it but not before exciting adventures in the new world. The choice of **Roger Sudden** is a timely one in this year of the Halifax Bicentenary.

Cornelia Otis Skinner, as she appeared in Victoria in Oscar Wilde's "Lady Windermere's Fan."

Library Leaders

Marionette: "Reasons of Health," by Douglas Reed; "Tomorrow We Reap," by James Street; and "The Rurrants," by Netta Muskett.

T. Eaton Co.: "Behind the Curtain," by John Gunther; "Spella Ho," by H. E. Bates; and "The Budaha of Fleet Streeth" by Frank Grierson.

Diggon-Hibbon Ltd.: "Opus 21," by Philip Wylie; "With a Feather on My Nose," by Billie Burke; and "The North Star is Nearer," by Evelyn Eaton.

Hit At Soap Opera

"The Beast in Me and Other Animals," by James Thurber. (Harcourt, Brace and Company.)

SCATHING SATIRE, HUMOR at the drop of a hat and some of the silliest cartoon characters of the day combine to make this another "must" for Thurber fans.

Subtitled a new collection of pieces and drawings about human beings and less alarming characters by the author of **Men, Women and Dogs, The Beast In Me,** contains items which appeared originally in The New Yorker. The latter is usually a recommendation of the crisp, sharp and acid etched. Mr. Thurber lives up to the tenets of the magazine.

He hits the high spots of course in his bits and pieces about radio, including a history of soap operas and the people in general who inhabit that vale of tears, lost loves and amnesia. In fact, according to Thurber, amnesia is, as usual in soapland, as the common cold in the outside world.

"One of the basic tenets of soap opera is that the women characters who solve these problems must be flawless projections of the housewife's ideal woman," he maintains, adding that always "women must be strong and men weak."

He takes more than one sideswipe at the "present era of suspicion," remarking that in "1918 Americans naively feared the enemy more than they feared one another."

"It is a wise citizen who disproves any dark rumors and reports of his secret thoughts and activities before they can be twisted into charges of disloyalty by the alert and skilful minds now dedicated to that high-minded and patriotic practice," according to Thurber.

The author's new natural history of "the less alarming creatures" may not add greatly to history but is definitely good for laughs.

Tyrant Of The Woods

"Taltrees" by Jessie McEwen (Ryerson Press).

A PICTURE OF LIFE ruled by lumber interests and the transition to a new era is drawn by Jessie McEwen against a background of Northwestern Ontario's timber country.

Jessie McEwen, born and brought up in Bannockburn, Ont., knows the timber business first-hand. Both sides of her family were associated with the lumber trade in Ireland, Scotland and Bavaria and later established themselves in Ontario and Michigan. Her love for the woods and knowledge of the personalities which fill the bushland are integral parts of her writing.

Taltrees is a simply-told story of timber dynasties and the domineering force of the individualists which rule the kingdom. Co-operative interests and demand for better working agreements shape a new mode of life and threaten to break the influence of Michael Goldie, a benevolent tyrant whose stern rule continued to be felt years after his death.

Romance, rivalry and ambition blend to make this another portrayal of the Canadian scene.

Polio Victim's Stiff Fight

"The Trembling Years," by Elsie Oakes Barber (Macmillan.)

A YOUNG GIRL'S FIGHT within herself for independence of spirit after she has been stricken by infantile paralysis at the age of 17 is sympathetically handled by Mrs. Barber in her story of Kathy Storm.

Deprived of a healthy body and the normal pursuits of her age, Kathy is terrified and then resentful. At first she attempts to take it out on those around her, but slowly comes to realize that painful though it may be, acceptance of her lot, is the first requisite in the recovery of her spirit.

Drawing on her own experience, when as a young girl, she was a polio victim, Mrs. Barber has made very real to the reader, the problems of physical and psychological adjustment that her leading character must meet and solve.

SCARCE HEN-FRUIT

For Norwegian housewives there was scant comfort when eggs were removed from the ration list recently. Rationing will continue on a voluntary basis, and stores will deliver eggs only to steady customers—five eggs per person—at set intervals.

Music And Drama

Opera Comes To Town

By Audrey St.D. Johnson

THE OTHER DAY a friend of mine wondered why it was that of all theatrical presentation, light opera, since its dawn in the 13th century, should have gained more popular favor than any other. The question was an easy one to answer. Principally operettas are prime favorites in the theatre because they combine all the things most pleasurable to our eyes, ears and aesthetic senses.

Uncomplicated melody and energetic rhythms can be appreciated by the least trained ear and if they are well constructed, are a happy relaxation even for the musical pedagogue.

Besides, a good evening for most people, is an evening full of a variety of impressions and stimulations; so that when easy and happy listening is added to something to laugh at and something to sigh over, opulent color and the fascination of ballet movement, all backed by some delightful grown-up fairy story or romantic idyll, it must be a very strange human being who will not thrill in response.

Fills A Gap

MUCH TOO LITTLE of this pleasant fare comes our way in Victoria—and I shall not lose this opportunity once more to point out that we miss plenty of good things for lack of a COMMUNITY theatre! So with the road shows that are available avoiding us because of excessive costs, we must realize what a debt we owe to the Gyros and the Victoria Theatre Foundation, sponsors respectively of Gilbert and Sullivan and Starlight productions.

This summer, Starlight Theatre will cut a wide swathe through 20th century operetta to give us that first decade champion, "Merry Widow;" the deliciously melodic first quarter successes, "Firefly" and "Roberta" and the late headliner, "Song of Norway."

Excellent Choice

HAVING A CHANCE to savour, within a few weeks, these samplings of 50 years of light opera, will in itself be an interesting experience. For instance, to compare the effervescent style and dominant three-quarter rhythms, the obvious Viennese flavor, of "Merry Widow" with the truth and hauntingly Scandinavian characteristics of the Edward Grieg-based "Song of Norway." It seems to me that the choice, for a short season of this type of music, could hardly have been better or more balanced.

Also, the use of the best of local talent supplemented by good imported talent, has a value to the community so obvious that it does not require analysis. The experience for local instrumentalists, singers and dancers cannot be over-estimated.

Amazing Statement

MOST PEOPLE are a little cagey about accepting in full, the results of public opinion polls for, like beauty contests, they never touch whole masses of individuals whose comments or faces might easily upset the balance or change the final decision. There is nothing to stop any business man from making a hasty and localized survey of taste or opinion and publishing the results but the accuracy of such a picture—even in the small frame,—would be questionable.

The strangest and most contradictory summation I have seen anywhere was made public recently by an official of a southern U.S. motion picture exhibitor's association. What sections covering how many people, were involved in the poll is not recorded, (which is often the case). Just the bald, unsupported statement that movie audiences do not like excessive dialogue, crime, horror, brutality, costume pictures, emphasis on sex and—classical music.

Late Discovery

I HAVE NO intention of indulging in the current popular pastime of kicking Hollywood in the teeth but it does seem that Hollywood moguls have been barking up the wrong tree all this while; they have been paying fabulous sums to people who are supposed to be the world's greatest experts on popular opinion. All along these experts have been firmly indicating that the public is avid for sex and more sex, glamorous, opulent, super-lavish costume plays with colossal, multi-billion sets; chills and thrills of horror and suspense-packed dramas of crime and the underworld. And that opuses like "Music for Millions," "Song to Remember" and "Intermezzo," while not such good box office, were still in the money.

Now it seems that people are rejecting the eroticism—the artificial and unhealthful stimulation of sex and horror—and classical music! Instead, the demand is for—what? The homespun comedy of Andy Hardy, Frank Sinatra-type croonie-tunies or the mawkish sentimentality of Jane Powell and boy-meets-girl — hacknied plots? I don't believe it, although there will always be a certain following for such adolescent pictures in every part of the country.

Odd Bedfellows

THE ANOMALY, however, is that for so many years the majority of the public have spoken distastefully of the "stuffiness" of classical music and now, suddenly, we find it listened with the naughtiest and most titillating sensationalism!

One can only conclude that there are passages in the Rachmaninoff Second Concerto that aggravate the brute instinct, that Tschaikowsky's "Romeo and Juliet" is embrassingly sexy and Prokofieff's "Peter and the Wolf" degenerating in its depiction of crime and horror!

Else how did Classical Music get in there—unless it was supposed to be one of those lists the puzzle makers like to present. You know: "Which one of the above objects does not belong in the general category?"

Thoughts For the Week

MONDAY

I waited patiently for the Lord; and he inclined unto me, and heard my cry.—Psalms 40:1.

* * *

How poor are they that have not patience!
What wound did ever heal but by degrees!
—Shakespeare.

TUESDAY

For God hath concluded them all in unbelief, that he might have mercy upon all.—Romans 11:32.

* * *

If mercy were not mingled with His power, this wretched world could not subsist one hour. —Sir W. Davenant.

WEDNESDAY

He is despised and rejected of men; a man of sorrows, and acquainted with grief: and we hid as it were our faces from him; he was despised, and we esteemed him not.—Isaiah 53:3.

* * *

A great sorrow is a great repose, and you will come out from your grief stronger than when you entered it.—Dumas.

THURSDAY

Yet count him not as an enemy, but admonish him as a brother.—II Thessalonians 3:15.

* * *

If we love one another, nothing, in truth, can harm us, whatever mischances may happen.—Longfellow.

FRIDAY

Because I will publish the name of the Lord: ascribe ye greatness unto our God.—Deuteronomy 32:3.

* * *

Is there any other seat of the Divinity than the earth, sea, air, the heavens and virtuous minds? Why do we seek God elsewhere? He is whatever you see; He is wherever you move.—Lucan.

SATURDAY

Seest thou a man that is hasty in his words? there is more hope of a fool than of him.—Proverbs 29:20.

* * *

There is danger when a man throws his tongue into high gear before he gets his brain a-going. —G. C. Phelps.

SUNDAY

His children shall seek to please the poor, and his hands shall restore their goods.—Job 20:10.

* * *

The happiest people on earth are those who have contributed something to the welfare of others. "To do a good act every day is sure to keep the grumps away." The man who fashioned this homely rhyme told the truth, even though he might have framed it in a more pleasant fashion.—Harvey Holleman.

EARNS GOOD MONEY—Smiling, happy-go-lucky Mary Humphreys of Victoria has proved that a handicapped person can be as efficient as a physically fit worker if given the right job.

LEARNING A NEW TRADE—Robert Keefe, suffering from a leg disability, is learning to be a mattress maker. He was accustomed to heavy labor before he was wounded in the war.

Girl Cripple, Once Helpless, Now Leads Workshop Output

By HUMPHRY DAVY

ON A COLD GREY November morning in 1945 a young woman, supporting herself on a cane and leaning heavily on her mother's arm, made her way with great difficulty into the Victoria National Employment Office.

It was apparent to those curious searching eyes in the office that the young woman could not walk alone and was a cripple. At the inquiries desk, she gave her name as Mary Humphries and her age 22 years.

Mary told the clerk she was in search of a job. The clerk realizing the applicant would need individual attention in view of her disabilities, directed her to Miss Isabel Bescoby, then a special placement officer.

The meeting between Mary and Miss Bescoby on that morning was the beginning of an amazing story of how a young woman, a cripple for many years, became a useful self-supporting citizen. This would never have been possible without Mary's determination to succeed and the work of the National Employment Office.

Confined To Home

MARY AT THE TIME was confined to her home. She could not stand up or move about unaided because of a serious back injury. She spent her time listening to the radio, knitting and working her correspondence school lessons.

She told Miss Bescoby that she heard over the radio Harry Hudson, supervisor of Special Placements, U.I.C., Ottawa, tell how the government employment offices had made some home bound cripples into self-supporting citizens. She felt that she could prove also that she could support herself financially if given the opportunity. Her ambition was to leave home every morning and put in a full day's work.

The National Employment Office never turns down an applicant. Miss Bescoby set to work to do something for the young woman, but felt at the time that the possibility of Miss Humphrey's realizing her dreams was rather remote.

Mary's complete medical record was checked and her physical abilities listed in chronological order. These revealed that she was able to knit for one or two hours at a time. In view of all the circumstances, so-called "sheltered employment" at home appeared to be the only thing for Mary.

Market Secured

MISS BESCOBY arranged a market for Mary's knitted articles, which incidentally were skilfully executed. Her first cash payment was for two sweaters sold to a downtown store.

Mary continued to knit at home and found a ready market for her garments. Finally in April, 1946, a phone call came to the employment officer. The voice said: "This is Mary. I have crutches now."

The use of crutches meant that Mary Humphrey could "walk alone" and her case completely reviewed. The dream of normal employment was less obscure.

Once again the employment office set to work to find work for Mary. So the first opportunity to give her work outside her home was taken when Mrs. Uhtoff, an art teacher, asked for a model for her semi-weekly figure sketching class. As Mary could sit up for more than four hours at a time, the work was considered suitable for a start.

So Mary, a pretty blonde, became an artist's model. By this time, the employment officer was so impressed with Mary's sincerity, perseverance and eagerness that she and Mary were equally happy to learn, at the end of August, 1946, that Mary could sit up all day and move about on crutches with confidence.

More Progress

SOON MARY'S surgeon expressed the opinion that full-time suitable employment would not impair his patient's health. Miss Bescoby knew at the time that it would be no easy task to convince an employer that Mary could do a job as well as a physical healthy worker.

Fortunately, a fair-minded employer in Victoria, already sympathic to the work of the Special Placement Division of the employment office, offered a position to Mary early in September. The company was the Kennametal of Canada Ltd., a firm which produces a very hard steel used for drill tips, blades, etc.

The vacant position was that of operator of a machine file which cuts five-inch sheets of metal into half-inich cubes. The file is operated at a bench from either a sitting or standing position. There is a five-day week in this shop.

It took a week to arrange for Mary's employment. A specially built-up chair was provided for her by the employer, and transportation to and from work was provided for her by a neighbor. Mary's work steadily improved in quality and quantity to the extent that she was soon able to operate two cutting machines simultaneously. At the same time her health steadily began to improve.

EMPLOYMENT EXPERTS—C. A. Mudge, manager, and Harry Smith, supervisor of the Victoria National Employment Office, study a case history of a handicapped person.

Now Owns Car

DID IT PAY the employer to take on Mary? This is what he has to say about Mary's work, "Her output is higher than anyone in the plant."

To complete the story, Mary today owns a car, and is one of the happiest persons in the shop.

Mary's case is a splendid example of what the male and female Special Placement section of the National Employment office here is doing for handiped persons in Victoria. This little known department has made hundreds of contributions to the economic welfare of the community.

Applicants who are referred to these sections have a common problem. They are applicants who, by reason of physical incapacity, are not longer able to follow a previous occupation.

C. A. Mudge, manager of the employment office, says that experience during the past few years had proved that such workers when satisfactorily adjusted in carefully chosen occupations, were not only highly productive but were also more reliable in that they were less prone to absenteeism.

The special placement function consists of counselling activities designed to assist the applicant. Joe Nicholls is in charge of special placement for the men's division, while Miss Bescoby supervises the women's section.

Placement Science

EMPLOYMENT is now a science and these special placements officers in their work are continually in contact with welfare and other institutions as well, as medical and psychiatric specialists. Their chief task is to assist the applicant to discover his work potentialities and to determine a suitable occupation for him.

Employment officers complain that many persons misunderstand the word "handicap." For instance a handicapped person is not necessarily one who suffers from a physical defect. A bookkeeper, a typist or watchmakes, who loses a leg is not prevented from following his or her regular occupation. On the other hand, a telephone or power lineman and painter, who has lost a leg, and who is no longer able to climb with normal safety, is definitely handicapped for this type of work.

According to Harry Smith, supervisor of the employment office, one of the difficulties encountered when placing the handicapped in jobs arises from false philosophies prevalent with regard to employment possibilities for these persons.

"There is a tendency to classify all one-legged men as watchmen, all blind persons as broom makers, or rug weavers, and all tubercular applicants as fitted for "light, out-of-door labor," he said. "All are based on a faulty philosophy which so magnifies the handicap that it becomes the determining factor in classification.

Mr. Smith points out that today enlightened services for the handicapped attack the problem from the opposite angle, on the theory that "It is not what is gone, but what is left that counts."

Many Successes

THE PROCESS of selective placement involves an analysis of the physical demands and working conditions of the job coupled with an appraisal of the applicant. To accomplish this successfully a great deal of study is required.

The work of a special placement officer does not end when the handicapped person has been found a job. He must keep a watch on the person to ensure that the applicant is adjusted to the job.

The system devised and carried out by placement officers has been so successful that with the co-operation of the employers in Victoria, 492 handicapped persons have been placed in jobs during the past year.

SEEK JOBS FOR HANDICAPPED PERSONS—Miss Isabel Bescoby and Joe Nicholls, who have found hundreds of jobs for persons suffering from physical and mental disabilities. They are special placement officers.

Steve Dislikes New Look In Angling

By HARRY YOUNG

STEVE HAD BEEN marked absent from these parts for over 30 years. He had been living, and, in his spare time, fishing, many thousands of miles away in Scotland.

It was chiefly the fishing that brought him back. Charlie met him the other day strolling along Government Street with a pile of tourist literature under his arm.

"Just the man I wanted to see," said Steve. "Let's go fishing. I want to go back to some of the old spots . . ." and Steve's voice trailed away into a mist of memories.

There were steelheads caught on light trout tackle; salmon hooked by the tail that bored and bored into the depths for hours; mighty cut-throat trout that rushed from under a stone to snatch a bunch of worms.

As Steve prattled on, his eyes fell on a fry of trout tastefully laid out in a shop window. They ranged from four pounds downwards, and the notice said, "Caught on Lake Cowichan."

Steve's eyes lit up. "That's it. . . . Lake Cowichan. . . . Let's start there," he said, and Charlie nothing loth, concurred.

Ignored Advice

SOME HOURS LATER, the pair were casting over the troubled waters.

The casting was Steve's idea. He insisted on fly fishing despite the fact that Charlie warned him the big fish he had seen in the Victoria shop window had undoubtedly been taken on the troll. "Probably with the gang troll and wormed hook," he added.

Steve had merely snorted. "Nonsense," he said, "we are going to fish with the fly. I want to get into one of those big fellows with a light rod and tackle. I have been waiting for this for years."

Steve was now seated in the stern sheets, but the trout were just as dour as Steve had been.

He and Charlie had tried hard. They tied on big flies; little flies; gaudy flies, dark flies; flies with wings, flies without, but all that lay in the boat was one poor looking little fish.

"A suicide, undoubtedly," said Charlie with a sardonic grin.

Steve looked pained. "Wait until the evening rise starts," he answered. "Then we shall see some fun."

AS THE SUN disappeared over the hills sure enough there came the odd plopping of a fish breaking the surface of the rippled waters. Steve struck, and his light rod bent and twisted as a fat half-pounder fought gamely before being skilfully played out and swept into the net.

Charlie followed with a pounder, and then just as suddenly as it had begun, the rise was over.

But Steve and Charlie carried on in the fast encircling gloom. Their boat was drifting along a heavily wooded shore when there was a sharp crack.

Steve nearly jumped out of his seat. "What was that?" he whispered.

"Injuns, probably," answered Charlie, feeling chilly and miserable, but his joke fell flat when a second later two red deer popped their heads from out of the undergrowth to cast their wide innocent eyes on the strange interlopers on their scene.

Steve and Charlie drifted on. This time from the undergrowth came a howl that sent Steve shivering.

"No need to ask you about that," Steve said with finality. "I haven't heard that noise for years, but that come from a coyote."

He was no so sure about a bird that fluttered across the water with the whine of a jet fighter.

"Nature's getting rough," said Steve reeling in his line. "We, at least, have caught our breakfast. Let's make for camp."

Change Of Tactics

NEXT MORNING after the trout had been fried and consumed, Charlie and Steve decided to try again, but this time Charlie dictated the policy.

"We shall troll," he said, and Steve reluctantly, and with much muttering, fell into line.

From Charlie's box of tricks came an assortment of wires metal bits, spoons, plugs and hooks. In the bottom of the boat was a tin of wet earth and crawling worms.

Steve looked on with unfeigned disgust, and when Charlie handed him a lengthy piece of wire interspersed with small sheets of shiny metal, and tail-ended with a bait-hook he exploded.

"What the devil am I to do with that?" he exclaimed.

Charlie with much patience explained. "On the hook, you impale one of these worms. Then you put the 'flashers' into the water, let out a length of line and await results."

"Throw out the ironmongery shop," mimicked Steve, "and if we can't catch the fish let's paralyze them."

The baiting of the hook was another complaint. "Stinking worms" said Steve.

Hooked A Fish

EVENTUALLY the fishing began. The boat chugged its way slowly up the lake, and Steve let his wormed hardware out into the water. "What a weight," he said, "Much of this and my rod will be pulled out of its sockets.

He was still grousing when Charlie shouted. "You've hooked a fish."

Away out behind the stern there was a splash in the water. The engine was declutched, and Steve began to reel in. Slowly but surely the ironmongery came towards the boat.

"It may be a fish," said Steve, "but it is coming in with just about as much fight as a half-dead cod."

Charlie put down the net, and swept a pound trout into the boat. "Nice work," he said.

This procedure was repeated several times during the morning, but east time Steve became more sullen. The fish lying stiff on the floor boards raised no sense of pride in his manly chest.

Queer Character

IF THAT'S FISHING," concluded Steve, "Then its time I went back home."

"You're a queer character. You wanted fish, and now you've got them," replied Charlie.

"Yes, I wanted fish," went on Steve, "but I wanted sport as well. This fishing with the contents of a plumber's bag is a crude business. It doesn't give the fish a chance. He attaches himself to the hook, and then he has to fight against an abomination of metal that kills his strength, and leaves the angler only the remote satisfaction of pulling in the line. Why, you could land big fish without even a rod with that contraption."

"Of course you could," answered Charlie, "and lots of people do."

Steve merely sank dejectedly into the stern of the boat. "Sad days have overtaken my old countrymen," he moaned. "We used to fish like sportsmen in the old days with a light rod, light tackle, and we had to play the fish with the utmost skill. This is mere machinery at work. Why, they ought to have a reel that operates off the gas engine to complete the job.

Scared To Death

WHEN THE PAIR arrived home with their fry of fish, Steve gave his final verdict.

"It is my opinion," he said weightedly. "With all these metallic flashes moving over their heads the lake trout of Vancouver Island have been 'scunnered.' They come up to have a snap at the flashing metal and get a sore jaw for their trouble. For every fish that takes the wormed hook, there must be dozens who make a pass at the flashing metal. If I had my way I would bar some of the waters to any but the fly fishers, and then I think you would see a big difference."

Steve then proceeded to tear up his booklets on the glories of British Columbia fishing. "A lot of poppycock," he said. "But it was true once."

"So were your memories," retorted Charlie.

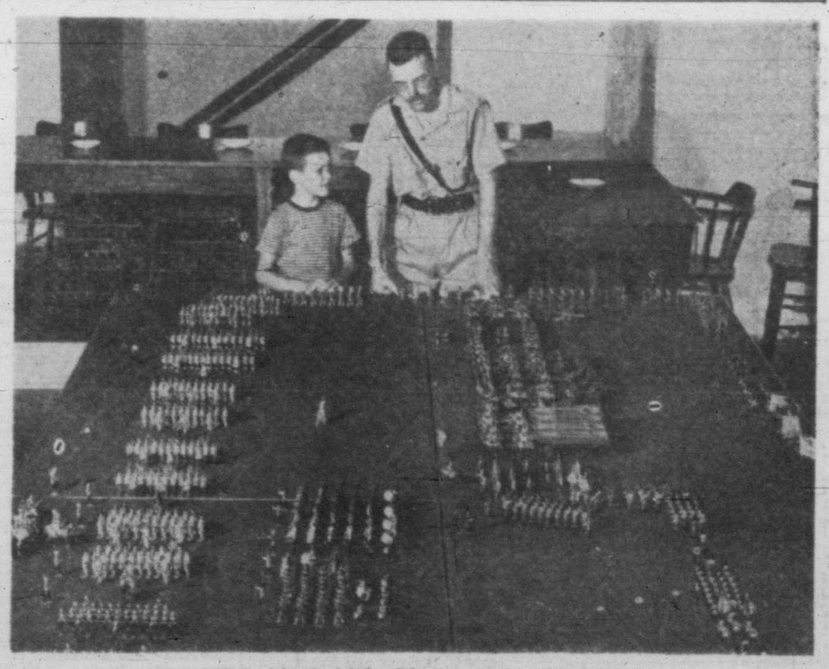

MAJOR HAS HIS OWN PRIVATE ARMY

MAJ. W. D. MACDOUGALD, stationed at Fort Osborne, Man., inspects 1,200 of the 1,500 soldiers that make up his private army. At his side is his son Angue, 8, who will soon assume command of the novel regiment. Maj. MacDougald started his collection of model soldiers 34 years ago when he was five years old. He has guardsmen in their furry busbies, dragoons on horseback, artillerymen with their gun limbers, kilties from the Highland regiments, bandsmen with their drums and trumpets, field marshals in their plumed hats. Maj. MacDougald has been in the Canadian Army since 1927.

New Clothing Puts Sloppy Joe Out Of Fashion

THE FELLOW who moves around in his Sloppy Joe style of comfort is no longer in the height of male fashion. The heyday of his lazy untidiness is over according to the men's clothing experts.

TAILORED SHORTS are the new design for golf, walking or loafing. They are teamed with a lightweight wool shirt.

While comfort, freedom of action and utility are the keynote for the 1949 summer wardrobe, the tendency even for the most informal wear is to have the tailored touch in everything from sports shirts to shorts.

On the other hand outdoor wear is more colorful than ever.

Shorts will be a bigger part of the male summer wardrobe than ever before. For walking, golf, or just lazing around, the popular design is a pleated short trouser that ends above the knee—a little longer than the traditional tennis shorts, but shorter than the knee-length style copied from the British.

Tailored Look

The same tailored look carries over to the newest swimming trunks, too; except for a snug-fitting belt and a waterproof pocket for change, they look almost like walking shorts. Plenty of the briefer-styled trunks in knitted fabrics will be around, however.

While the T-shirt, either plain or with trimming or stripes, will be a big part of the summer scene for active sports and very informal wear, the new dressier sports shirts emphasize both color and versatility.

In lightweight wool, rayon and cotton, they're designed to be adaptable for just about every summer occasion except dress-up in town. They're found in subdued patterns, such as glen plaid or palm trees, for instance, or in solid pastel colors of gold, maize, rosewine, aqua and pearl grey, among others. But bolder patterns and colors haven't been eclipsed as yet.

Washability is being stressed in almost every item of men's sports wear, no matter what fabric is used.

WASHABLE rayon sports shirt has convertible collar and wide range of pastel colors.

For more formal wear this summer there is little noticeable change of style in men's wear, but dressing up for summer is getting a lighter job every year. Tropical worsteds are high ranking for summer business or dress-up wear.

Many other fabrics are available in wide variety for hot weather—gabardine, seersucker, cotton cords, and rayon suits, for example. Slacks, sports jackets, and even formal wear come in the same lightweight fabrics, and there's a big choice of either solid colors or patterns, with lighter shades predominating.

The dressed-up look" with a casual air that the men's style experts underlined for spring carries over for summer for men-about-town of any age.

Novelty fashions, such as the jacket without lapels, are just about out of the grown-up picture, but are holding their popularity with the high school set.

FOR BUSINESS—Designed for a man's summer comfort, these suits, from Wool Bureau, are in tropical worsted. Single-breasted model is a light grey in soft shadow-stripe pattern; the double-breasted suit is medium tan with narrow stripes.

URANIUM IN CHANNEL

Uranium has been discovered at St. Helier, Channel Is., under nearby 16th-century Elizabeth Castle. But Dr. G. H. Flymen, who discovered the deposits in rock formations said "it's not enough to get excited about."

HERE'S THE PITCH—New Magazine Feature For The Baseball Fan By The Stars Of The Game

Inside Baseball Is Not For Trailing Club

By Stan Musial, St. Louis Cardinals Most Valuable Player

WHEN YOU WATCH a ball game, remember that the player wants to win.

A margin of one run is as good as one of 20.

The game differs with the score.

It is played differently when the score is tied, or there is only a one-run difference in the score.

The way baseball is played today it is customary to play for one big inning up until the seventh inning.

After that, one run looks mighty big in a close game, so clubs play for it. In a tight game both teams can attempt to steal, sacrifice, hit-and-run, squeeze and all the inside plays.

But when there is a difference of two runs or more, inside baseball goes out the window for the club on the losing side.

The club ahead can play accordingly. In other words, the club ahead by two runs or more can afford to attempt to add on by these inside plays.

No Face Saving

THE CLUB behind cannot because the idea is to tie or win, not to add a run. The American way is not to lose 5-1, instead of 5-0. Americans do not have to save face.

This is the answer to a lot of fans who ask why a trailing club doesn't sacrifice, attempt the squeeze or something like that. The run is no good, so why waste an out or run the slightest risk scoring it. You have to have more than one run.

There are, of course, exceptions to the present method of playing for a big inning until the seventh. One is when a club is using its best pitcher. If he figures not to give up many runs, why not get him one at a time?

And a weak-hitting pitcher will always sacrifice a man along regardless of the score.

They'll tell you that in watching a football game to watch the linemen, and not to always follow the ball. But you follow the ball, anyway.

The same thing may be true in baseball, but try to anticipate the play and take you eye off the ball long enough to see how the defence switches with the hitters, etc.

Everything is done for a purpose.

NEXT WEEK: Hal Newhouser of the Detroit Tigers.

STAN MUSIAL—Hitting to all fields keeps the defence honest.

Engineer Takes 1,000 Hours To Model His Warship

By JIM McKEACHIE

FRANCIS M. JUPP holds the model he built of the cableship Restorer, on which he served for 27 years.

IT USED TO BE that the majority of men who went to sea and stayed afloat most of their lives would, at some time or other, get around to carving a model of their ship.

Nowadays it is seldom done—possibly because modern ships do not offer the challenge to a man's ingenuity and nimble fingers as did the old square-rigged sailing ships.

But Francis M. Jupp did get around to carving a model of his ship—though most of the 1,000-odd hours he has spent on it, meticulously seeing to every detail, were after he had retired.

Knows Pacific

MR. JUPP was on the cableship Restorer for 27 years—20 of them as second engineer and the last seven as chief.

During that time he made around 30 trips to the South Pacific—he cannot recall the exact number—and finally, in 1942, he retired at the age of 57.

The sea has always been his life—and it is fitting that he now lives in a home at Gordon Head with the property stretching to the shoreline.

Mr. Jupp, a native of Edinburgh, went to sea as a youth, serving on the Atlantic for five years before coming to this coast. When he arrived here in 1911 he served as fourth engineer on the C.P.R.'s Princess Alice, recently retired, when she was a new ship. After that, he was transferred to the Princess Adelaide, sister ship of the Alice, where he stayed for a year, then was moved to the old Princess Ena.

The model of the twin-screw cableship, a familiar sight to Victorians who pass by the outer wharf docks, is on a scale of one-sixteenth of an inch to a foot—smaller than most scales for models.

Practically all the fittings on the solid yellow pine hull were made by Mr. Jupp—tiny buoys, lifeboats, fittings and the like, all were carefully assembled by the engineer.

Details Complete

THE ROPES, halyards and ventilators are there complete—just as on the ship itself. The tiny whistle shines on the yellow funnel and even the frames for canvas coverings for tropical climates are just as on the original vessel. Signal flags fly from the mast spelling out WNDE—wireless call letters of the Restorer.

"I carved the hull while still on the Restorer, but most of the work has been done in my spare time since I came ashore," Mr. Jupp says.

Much of the work was done with a pocketknife.

The Restorer, built by the Sir W. Armstrong-Whitworth Co. at Newcastle-on-Tyne in 1903, lends herself well to model-makers with her trim lines, clipper bow and general yacht-like appearance.

Still Going Strong

SHE WAS first operated out of Singapore by the Eastern Extension Company, Singapore. In 1909 she was acquired by the Commercial Pacific Cable Company of New York, who moved her to Honolulu for awhile.

She then came to Victoria, where she has been based ever since except between 1916 and 1921 and 1941 and 1946, when she was moved to Seattle because of wartime conditions.

The old Pacific veteran may not have many more years of existence—though she does not yet show any outward signs pointing toward retirement—but when she does tie up after her last trip, she can rest peacefully with the knowledge that her likeness has been accurately recorded in the model constructed by her former chief engineer.

Secrets Of A Fingerprint Sleuth — **By Sidney S. Birch**

Bowler Hat Betrayed A Killer On The Run

IN THE DEEP SNOW of Christmas Eve 10 years ago, two little girls were laughing, proudly clutching their daddy's hand outside a toy shop in a London suburb.

After months on the dole, their father—for the sake of this tale I will call him Jim Smith—had been handed a £15 present—or so he said.

His hands were badly gashed when he got home to his worried wife at their suburban home early that afternoon. Hospital bandages covered the injuries. A motor-bike, he told his wondering family, had knocked him down.

But — and triumphantly he delved his bandaged fingers into a trousers pocket—the motorcyclist had given him £15 to soothe his injuries and say nothing to the police about the accident.

He had seemed at first shaken, pale. But in the normal atmosphere of his own kitchen, where a tiny fire spluttered, he began to regain his color.

It was a little later in the afternoon that Smith stirred himself from the fireside and took his merry little daughters to buy two dolls and a pram.

The girls could see no reason why it should not be a wonderful Christmas.

Old Man With 48 Gashes

NOR, just then, could I. There was some shouting, and laughter going on along the seventh-floor corridors of Scotland Yard's Fingerprint Department. We had managed to get our routine work done early. Somebody festooned mistletoe over the crime files.

Supt. Fred Cherrill, head of the department, said: "Get 'em all off home early, Syd. We'll forget the bad boys for one day in the year."

But as we struggled into our coats and scarves—the phone rang.

Five minutes later, grim, silent, disappointed—as our police car churned the white snow into grey slush—we had begun a Christmas Eve murder hunt that was doomed to end on the scaffold for a man with bandaged hands—a man who had plucked £15 from the pocket of a razor-gashed elderly jeweler in Surbiton, Surrey.

We drove past the Central London shops, blazing with lights. The buildings thinned into residential outskirts. Christmas trees twinkled in firelit front rooms. We halted with a squeich in Victoria Road, Surbiton.

A waiting policeman was stamping his chilled feet in the doorway of the shop of 64-year-old jeweler Ernest Percival Key—whose murderer had left him with 31 razor wounds in his head and 17 gashes on his hands.

"Let's get it over," grunted Cherrill in his most practical mood. I followed him through a narrow passage to the back of the shop.

Detectives were already at work in the tiny room. It held a work-bench, and under the harsh electric light the paraphernalia of a watch and clock repairer lay in havoc.

Clue Of The Bleeding Hands

Dozens of clocks ticked away . . . like insects in summer grass. Some of the clock faces were splashed with blood.

District Superintendent Jack Sands looked up as we crowded in with our bulky, portable fingerprint laboratory. Ruefully, he greeted us:

"Sorry, chaps, that it had to happen in my manor on this of all days!" A "manor" is the name used both by thieves and policemen to describe any police chief's particular district.

With a shrug we dismissed Christmas, 1938, as something that belonged to other people, and began to pick our way delicately among the debris in search of the first thin fingerwhorl of a possible clue.

SYDNEY S. BIRCH, the recently retired chief detective inspector of the Fingerprints Department of Scotland Yard, is the author of this series.

Superintendent Sands knew approximately when the murder was done. Mr. Key had phoned his wife from the shop at 10.30 a.m. to warn her against slipping on the snow-covered pavements when she went shopping.

It was the last time she heard his voice. Forty-five minutes later they found him savagely done to death.

It must have been only a few minutes after the killer left that the dead man's West-End actor son, Mr. Jack Keys (that was his stage-name version of Key), called at the shop with Christmas greetings for his father. The door was locked. So he got a duplicate key—and found his father dying amid the wreckage of a room.

Now, with the knowledge that police investigation painstakingly revealed, let us follow the murderer as he fled in panic from the shop with that fatal £15 in his pocket.

His fingers were bleeding from razor slashes. He had only gone a short way up the street when he remembered he had left his bowler hat in the shop . . .

He hadn't the nerve to go back. He pulled gloves over his damaged, trembling hands, and walked into an outfitters' shop in Eden Street, Kingston. He was in such a hurry that he picked a hat obviously too small, crammed it on his head with gloved hands from which blood was beginning to ooze, and hurried out. The assistant started after him.

Then, while a police ambulance was rushing the dying jeweler to Kingston County Hospital, a taxi was rushing in the same direction. In it was Jim Smith, the murderer, nursing those ripped hands of his—for several times elderly, plucky Mr. Key had turned the razor against him as they fought in that lonely little workroom.

Then came a fantastic scene . . . while Mr. Key died in one wing of the big hospital, his murderer sat nervously pulling at a cigarette in another wing as a junior house surgeon cleansed and bandaged his guilty hands.

The Taxidriver Who Stared

Smith told them he had hurt himself with a wood-saw.

"Why did you put your gloves on over those cuts?" asked the doctor—and for the second time that day Smith caught the scrutiny of wondering, slightly suspicious eyes.

But he had made his getaway from the hospital before the police hue-and-cry alerted every casualty ward to detain anyone reporting with gashed hands.

For Dr. Roche Lynch, of the Home Office, had scraped up certain blood-specks in the shop and found two different blood-groups. One was similar to Mr. Key's. The finding of the other group would only mean that the murderer, too, was hurt.

Smith, plunging into another taxi, drove to Richmond, bought himself a grey overcoat as further disguise. The blue overcoat he had been previously wearing he left in the cab. With newly bandaged hands, he fumbled in his pocket for coins. The driver scratched his chin and stared after him . . .

Back in the shop we were still working. All those dozens of fingerprints had to be studdied and traced. Every article of jewelry had to be inventoried to discover what the killer might have stolen. We worked into the night.

The Hunt Goes On The Beat

With screwdrivers, Fred Cherrill and I unfastened shelves and dismantled furniture, parts of a door and sections of shop equipment. These bulky items we fastened carefully into our sample-boxes, where no movement could blur the prints upon them.

We were still toiling when, at midnight, all the church bells of Surbiton began to peal for Christmas Day. Inside the little shop the clucks rustled, tinkled and chimed.

Christmas Day . . . we spent it in the Fingerprint Department laboratories, working on our pieces from the shop.

In his own laboratory, Dr. Lynch was studying the bowler hat the murderer had left. From it he reconstructed the color of hair, approximate age and racial type of the wanted man.

Police were interviewing the pawnbroker who had taken the stolen watch in pledge. The shop assistant who sold that too-small bowler hat was fetched from his Christmas dinner. Between mouthfuls of goose and apple sauce, the taxi driver described the fare who left the overcoat.

In Kingston Hospital convalescing patients in paper carnival hats stared at police cars in the drive.

The only man who was having a normal undisturbed Christmas Day seemed to be the murderer himself.

We built up a composite picture of him—height and size from the overcoat; shape of head, color of hair, etc., from the bowler-hat; the exact way the fingers had been bandaged from the memory of a hospital doctor.

Now the hunt swept from the Yard's laboratories and specialized departments to the constable on the beat. Now he had the job of spotting the murderer, whom all we technicians had measured, classified and described.

Little Girls Slept On

But this didn't mean that Cherrill, Dr. Lynch and myself were going home with our eyes shut. We, too, scanned the faces—and fingers—of fellow-passengers in bus and train; neighbors in our home suburbs. Every Londoner who could read the daily newspapers had the same chance now to find the murderer of Ernest Percival Key.

Yet five days passed and Smith still walked around, with a kind of fatalistic stupidity, in the grey overcoats, the pea-like bowler hat and with the bandaged hands.

His wife, his friends, his neighbors discussed the murder with him. They suspected nothing. But a police-constable who lived near by noticed that his tall neighbor, Mr. Jim Smith, had bandaged hands, a new grey overcoat, a rather silly little bowler hat. The constable simply said: "Good morning, Mr. Smith"—and stepped into a callbox.

That same evening, Chief Inspector Parker of the Flying Squad, took a couple of his men, each with a heavy-calibre police revolver unaccustomedly bulging his pocket, to the tiny house in the suburbs.

One officer knocked on the front door. Another crept around to the back, and waited.

A minute passed . . . then Smith, half-dressed, white faced, scuttled out. A detective stepped from the shadows, politely touched his arm . . .

Handcuffs were slipped over his wrists in the cold darkness behind the home he would never again see.

And upstairs, two little girls stirred, in the tranquil sleep of childhood, and clutched their Christmas dolls . . .

NEXT WEEK: Murder In "The Old Curiosity Shop."

Pope Honors Negro

Ulysses Davis, building contractor of Nassau, Bahamas, has been appointed a Knight of the Order of St. Gregory the Great by Pope Pius.

It was believed Mr. Davis is one of the first Negroes in the western hemisphere to be honored by the Vatican. It was one of two awards made here recently—the first to Roman Catholic laymen in the Bahamas.

Mr. Davis, 45, was born in Antigau and came to the Bahamas from Jamaica in 1922. He has been president of the Holy Name Society in the Bahamas for 10 years and president of the Catholic Benevolent Association for 14 years. He is also president of the newly-formed St. Francis Xavier Credit Union.

Mr. and Mrs. Davies have 11 children. The two eldest daughters are attending the University of Toronto.

VACATION PLAYTIME

By TRACY ADRIAN

SPORTSWEAR separates in bright colors which may be combined to form an almost endless number of costumes for spring and summer.

The colors are red apple, jade, steel grey, yellow and cruiser blue trimmed with white ric-rac. The choice consists of halter bras, shorts, pirate pants, skirts, blouses, jackets, sundresses and hats—all made to co-ordinate in color and design.

Amongst them, a girl of junior size can make a great variety in her wardrobe with a few pieces to wear, a great vacation aid. Price tags, too, are on her side, being sweet and low.

TWO PIECES FOR this dress . . . blouse with Chinese neckline, button-down, pocketed skirt. White ric-rac trim. Matching bra and shorts.

TWO PIECES, TOO, FOR this India head cotton sun outfit with smooth lines. With the coat, an any-place dress; without it, a strapless summer.

AGAIN, TWO PIECES (but you could add blouse and loafer jacket and make it a quartette). Colors for all pieces are yellow, jade, blue, red and grey.

Pies From New England Inn Make Special Treat

By GAYNOR MADDOX

TODAY I am able to give you some of the wonderful New England recipes which made the "Publick House" at Starbridge (Mass.) famous. This establishment, a colonial inn, was built in 1771, and is run by Richard F. Treadway, a young ex-soldier and his wife.

They have succeeded in proving that old-time plain American dishes can be gala and unbelievably good to eat.

But first let's talk about the Treadway's lobster pie. The topping has crushed potato chips in it—and the lobster is kept happy and succulent with cream, egg yolks and butter.

Here is the recipe as given exclusively to readers of this column:

PUBLICK HOUSE LOBSTER PIE (two individual pies)

Two tablespoons butter, ¼ cup sherry (if desired), 1 cup well-packed lobster meat, 3 tablespoons butter, 1 tablespoon flour, ¾ cup thin cream, 2 egg yolks.

Melt 2 tablespoons butter. Add sherry, if desired. Boil 1 minute. Add lobster and let stand. Melt 3 tablespoons butter. Add flour. Stir until it bubbles one minute. Remove from heat. Slowly stir in cream and wine drained from lobster. Return to heat and cook, stirring all the time until the sauce is smooth and thick. Remove from heat. Beat egg yolks well. Stir into yolks 4 tablespoons of sauce, 1 tablespoon at a time. Add to sauce, mixing well.

Heat over hot water. Water should not be allowed to get hot enough to boil. If it does, sauce may curdle. Sauce should be stirred constantly while heating; takes about three minutes. Remove from heat. Add lobster. Turn into individual casseroles or small deep pie plate. Sprinkle with topping. Bake in slow oven (300 degrees F.) for 10 minutes.

LOBSTER PIE TOPPING

One-quarter cup cracker meal, 1 tablespoon finely crushed potato chips, ¼ teaspoon paprika, 1½ teaspoons Parmesan cheese, 2 tablespoons melted butter.

Mix first four ingredients. Add melted butter and blend well. Sprinkle on lobster pie.

* * *

Deep dish apple pie and corn sticks with corn baked in them are two more wonderful New England recipes of the Public House.

DEEP DISH APPLE PIE

Sliced apples (fresh or frozen), 1¼ cups granulated sugar, juice ½ lemon, 1 teaspoon cinnamon, ½ teaspoon nutmeg, pinch salt, 1 tablespoon butter.

Fill deep dish baking pan with apples, generously; quantity depends on size of pan. Add sugar and lemon juice. Sprinkle with cinnamon, nutmeg and salt and and dot with chips of butter. Cover with flaky pastry, making sure pastry is well over edge of pan. Brush with melted butter and prick with fork. Bake approximately one hour in moderate oven (350 degrees F.)

PUBLIC HOUSE CORN STICKS (Makes 14 sticks or 12 medium muffins)

One and one-third cups flour, ⅔ cup cornmeal, 2 teaspoons baking powder, ½ teaspoon salt, 3 tablespoons sugar, 1 egg, ⅔ cup cream-style corn, 2 tablespoons melted shortening, 1 cup milk.

Mix and sift into mixing bowl, flour, cornmeal, baking powder, salt and sugar. Beat egg. Add cream-style corn, melted shortening and milk. Pour into dry ingredients. Stir just enough to dampen. (Don't beat.) Turn into well-greased corn stick pans or muffin pans. Bake in hot oven (400 degree F.) about 20 minutes.

BLUEBERRY PIE

One quart fresh or frozen blueberries, 1 cup sugar, juice ½ lemon, ½ teaspoon cinnamon, ¾ cup crushed cornflakes.

Line pie plate with flaky pastry. Fill with berries and sugar mixed. Sprinkle on lemon juice and cinnamon and add cornflakes on top of that. Cover with top crust, prick with fork and bake in moderate oven (350 degrees F.) for 35 to 40 minutes.

TOMORROW'S MENU

BREAKFAST Stewed plums, ready-to-eat cereal, scrambled eggs with chives, toasted English muffins, butter or margarine, marmalade, coffee, milk.

DINNER: Chilled melon with sherbet, Publick House lobster pie, parsley potatoes, corn on cob, hot biscuits, butter or margarine, mixed garden tomato salad, Fresh dressing, peppermint ice cream with chocolate sauce, coffee, milk.

SUPPER: Tomato-cheese rabbit on toast, cole slaw, compote of apricots and plums, maple walnut layer cake, tea, milk.

How To Cook Your Spring Chicken

CHICKEN is first choice for the special dinner. Chickens from 1½ to 2½ pounds are classed as broilers because they are so tender that they cook very quickly. Fryers are larger and range from 2½ to 3½ pounds. These young birds are on the market for a comparatively short time so should be enjoyed when possible.

The home economists of the Consumer Section, Dominion Department of Agriculture, suggest buying ¾ to 1 pound per person if the chicken is undrawn and ½ to ¾ pound if it is drawn.

TO BROIL CHICKEN (Broilers)

Split broilers in half, lengthwise. Rubs with melted fat, sprinkle with salt and pepper and place, skin side down, on greased rack in broiling pan. Preheat broiling unit 5 to 10 minutes. Place broiling pan on rack 4 to 6 inches below heating unit, with heat turned to medium. Leave door slightly ajar.

Sear top side of birds, turn and, when lightly browned on both sides, reduce heat and continue broiling until done. Brush the chicken several times with pan drippings or melted fat and turn once or twice during cooking. Allow 30 to 45 minutes for total broiling.

PAN-FRY CHICKEN (Fryers)

Cut eat fryer into 4 portions for serving, wash and dry thoroughly. Roll in seasoned flour or dip in egg and crumbs. Use a heavy frying pan with ¼ inch or more of melted fat. Add chicken to hot (not smoking) fat and brown well on both sides, using moderate heat.

Cover pan to keep fat from splattering and finish frying chicken over low heat until tender. Allow 25 to 30 minutes, depending on size of fryers. If desired, fryers may be precooked by steaming or simmering in a tightly covered pan for 20 minutes, dried then dipped in egg and crumbs and pan-fried for 5 to 10 minutes.

TO DEEP-FAT FRY CHICKEN

Pre-cook fryers by steaming or simmering for 20 minutes. Dip in thin batter or in egg and crumbs. Heat fat in deep kettle to 350 degrees F. There should be sufficient fat to cover the chicken without overflowing the kettle. If possible, use a deep-fat thermometer to keep temperature even. Lower chicken carefully into the hot fat and do not over-crowd. Regulate heat to fry chicken at 300 degrees F., to 325 degrees F. temperature drops when chicken is added to fat. Fry until a golden brown and thoroughly cooked . . . about 5 to 10 minutes.

BATTER FOR FRIED CHICKEN

Mix 1 beaten egg, ¾ cup milk, 1½ teaspoons salt and ⅛ teaspoon pepper. Stir into 1 cup sifted all-purpose flour. Beat until smooth.

FOOD FOR THOUGHT

Now hot weather is here, it is more important than ever that what meat one buys for the family is properly cared for. Paper wrappings should be removed from around fresh meat immediately on being delivered at home. Place uncovered meat on a shallow plate or pan, cover lightly with waxed paper and put in the coldest part of the refrigerator. Frozen meats should be kept in the refrigerator until time to defrost them for cooking.

USE BOTH HANDS

Put both hands to work dusting. Slip on special dust mitts and work over furniture and knick-knacks with left and right hands. To remove dust from mitts simply clap hands together.

SAFETY FIRST

A thin layer of rubber cement spread over the bottom of ash-trays, fruit bowls, cigarette boxes and bric-a-brac will keep circles from forming on your fine mahogany and keep treasures from slipping to the floor.

Cuts The Corners On Baby's Diapers

In the matter of baby diapers a certain amount of change is inevitable.

But a Cleveland inventor has produced a fundamental change in baby's diapers which, in the end, should make more comfortable the swaddling days of every mother's son—and daughter.

James H. Rand, III, working in his converted stable laboratory at Bratenahl, Ohio, a Cleveland suburb, has developed a radically new disposable diapers said to be longer-wearing, more sanitary, more comfortable than anything previously developed, in its line.

The Rand diaper consists of a plastic outer "envelope" into which is inserted a newly developed, highly absorbent pad of non-woven cellulose cloth and similar materials. The diaper and pad are so designed that they scarcely touch the baby's tender skin at any place except the waistline. And the pad is chemically treated to absorb hurriedly and carry away from the baby's skin the wetness which so often causes diaper rash and bladder infections.

Rand tackled the problem at the request of Dr. Charles F. McKhann, head of Babies' and Children's Hospital in Cleveland, and professor of pediatrics at Western Reserve University.

"It was just about the peskiest job we've ever tackled," says Rand with a grin. "The first thing we had to do, believe it or not," Rand says, "was to measure the bottoms of hundreds of babies. Strange as it seems, nobody apparently had previously taken such measurements.' At least, there weren't any figures available on them."

JAMES H. RAND III (left) has made the latest change in three-cornered baby's pants, and mom (below) approves the new disposable, absorbent pad concealed by plastic "envelope" diaper. Outer covering is pre-cut to fit infant snugly about waist.

Small Talk Can Be A Big Asset

By RUTH MILLETT

HERE'S A LETTER from a woman who confesses that she is utterly miserable at any large party or with any group of slight acquaintances simply because she doesn't know how to make "small talk."

She envies the woman who can walk into a room and start chattering gaily and she wants to know if that is an accomplishment that can be learned.

Of course it is. The first thing to remember in making small talk is that "small" means unimportant.

What you talk about doesn't make a bit of difference. Nobody will really be listening to it anyway.

In a group where small talk has to be made to keep everyone from standing around feeling awkward, everybody has his own worries.

One woman is wondering if her hat is on straight. Another spies a familiar face across the room and is trying desperately to tie it up to a name. Another is trying to think up something bright and amusing to say.

So the woman who opens her mouth and starts talking doesn't need to worry that what she is saying isn't brilliant or even amusing.

She's breaking that deadly silence—and at such a time that is all that is necessary.

WILL EARN GRATITUDE OF OTHERS

Those who are listening will be grateful to her just for talking and by doing so making them feel part of a gay little group, instead of tongue-tied strangers.

And that, after all, is the whole purpose of small talk. It is to keep grown-ups who don't know each other well from feeling like embarrassed strangers.

Keep that in mind and making small talk is fairly easy and simple. Lots of people scorn small talk. But at a large gathering you can usually find them gravitating toward the person who makes small talk easily.

For even those who scorn small talk usually feel utterly miserable when they find themselves in a crowd—unless there is someone around who will make small talk for them.

TIE HINT FOR HUBBY

Your husband's shirt collars will last longer if he remembers to slip his necktie into place before donning his shirt. This, according to the American Institute of Laundering, is better than forcing the collar up and back down again after the shirt has been buttoned.

Pick Sports To Suit Age

THERE'S SOMETHING about the combination of summer, sun and sand that makes even oldsters feel like cavorting, indulging in strenuous calisthenics, staging a comeback on the tennis court or having a hearty go at the lawn mower.

This renewed athletic activity sounds like a good health-making idea, but unfortunately sudden, strenuous exercise is potentially dangerous to women who have been out of condition too long.

Year round, day in, day out, exercise of one kind or another is excellent for everyone: young, old or middle-age. And women who have kept up this kind of exercise all of their lives can go right ahead with summer calisthenics, regardless of age. But for most women it's only human to let active sports lose out to spectator sports as family responsibilities get heavier and the body becomes less flexible.

If you're planning to turn over a new leaf this summer—turn it over slowly. At the start it's a wise idea to limit your summer activity to about the same amount as you take during the winter.

You can work up gradually to more muscular activity, but choose your exercises carefully. Swimming and walking are fine for practically everyone. Shuffleboard and bowling are possibilities.

When it comes to extra-strenuous tennis, badminton, or handball, better leave it to the "young things," unless of course you've been just short of champion at those sports all along.

Sheer Stockings Veil Foot Flaws

SHEER MITTEN stockings, which veil foot flaws, are designed for wear with thonged sandals.

By ALICIA HART

BAREFOOT SANDALS which are cool and comfortable can be easy on a woman's feet but hard on her vanity.

If you have flaws which sandal straps shouldn't expose, veil your feet with nearly-nude stockings. There are many summer styles designed to put an illusory veil over feet and legs without advertising any such intent with heel or toe reinforcements.

Moreover, you can wear gossamer sheers which conceal flaws even if you wear the thonged type of barefoot sandal. The problem of the thonged strap that goes between toes is solved by wearing bare-looking "mitten" stockings.

A woman who wants her feet to look bare but at the same time needs the veiling of hosiery can achieve that effect with the mitten or two-toed stockings which allow for complete separation of toes.

Duke's Castle Was Barrier To Raiders

By Elizabeth Richmond

THE HISTORIC TOWN of Alnwick in England's northwest county of Northumberland is dominated by a magnificent castle which belongs to the Duke of Northumberland. The solid names of the streets of the town—Bondgate, Narrowgate, Bailiffsgate, Pottersgate—recall the perilous days when its inhabitants were called on to repel Scottish marauders who crossed the Border. The main street of Alnwick is crossed by the "Hotspur's Gate," a massive turreted pile used in the town's defence in bygone centuries.

Alnwick is happily situated only a few miles from the sea. To the west the heather-clad moors round Aydon Forest sweep to the Cheviot Range, while away in the east stretches the glorious sea coast.

The history of Alnwick began when Gilbert Tyson, who was a standard-bearer at the Battle of Hastings in 1066, became its owner and probably laid the foundations of the huge castle.

You can wander through the castle which now belongs to the Duke of Northumberland. You gauge the depth of the old moat, enter the doorway of the gatehouse, examine the massive keep, the chapel, the towers and the wall where you can see those parts of the masonry from the 12th century.

The stone figues on the tower battlements and the figures on the centre gateway were erected in the 14th century. Legend says that the figures were placed there to confuse the enemy.

The visitor pauses beside the 14th century draw-well, which has the original wooden pole and wheel for winding up the buckets. On the left of the archway is a bronze lamp, a copy of the famous lamp on the Pallazzo Vecchio in Florence.

MEDIEVAL KITCHENS

One of the most interesting rooms in the castle is the library, which contains about 1,600 books. Here you can see the famous Sherborne Missal, a fine example of English illuminated work, and the "Northumberland Household Book" drawn up in the 16th century to regulate the vast domestic establishment.

Oliver Cromwel's nightcap, Edward VI's gloves and the hairnet of Mary, Queen of Scots, find themselves somewhat curiously associated among the historical objects in this library. The medieval kitchens give one an idea of the magnitude of English hospitality.

Outside the castle is a steep hill, the Peth, which leads to the Lion Bridge, surmounted by a leaden lion with a straight tail. The Bridge was painted by the English artist, Turner, in the 18th century and is seen in his picture "Alnwick Castle by Moonlight."

A bus from Alnwick goes to Bamburgh, where Majestic Castle, ancient seat of the Kings of Northumbria, has fine grounds, open to the public.

But everyone who goes to Bamburgh wants to see the spot in the graveyard of the old church where Grace Darling is buried. Grace Darling, the Northumbrian heroine who went to the rescue of the crew of the wrecked ship, the Forfarshire, in 1838, lived with her parents at the Longstone Lighthouse off the Farne Islands. A boat can be specially chartered to take you to her lighthouse home. Her famous boat and some of the everyday articles she used are in a museum at Bamburgh.

ALNWICK CASTLE—Behind the deep moat is the historic pile now owned by the Duke of Northumberland. It contains many interesting relics.

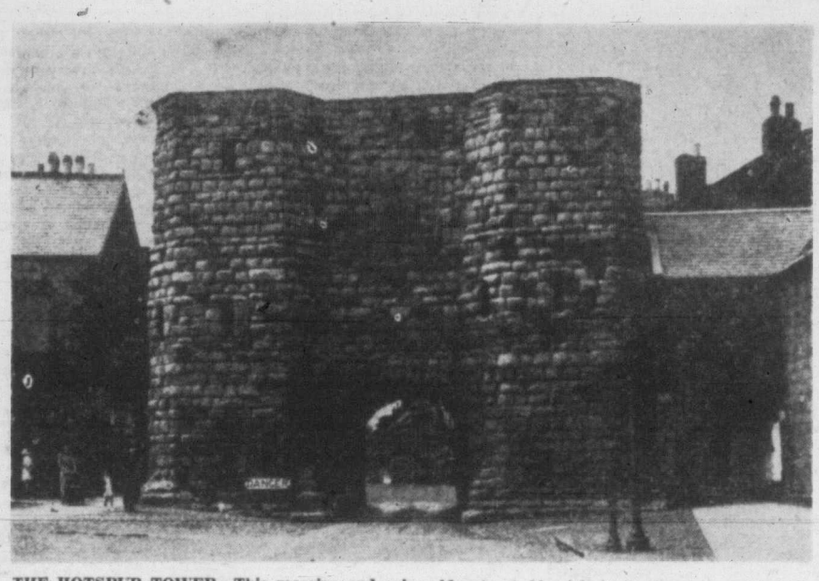

THE HOTSPUR TOWER—This massive and grim old gate at Alnwick forms the narrowest part of the A1 road leading from the south to Scotland. It was built by the second Earl of Northumberland, and named in honor of his father, the renowned Hotspur.

London To Have Gaiety Girls Once Again

LONDON'S famed Gaiety Theatre, closed since 1939, may reopen soon. For 10 years it has been a ghost standing in Aldwych.

It was known as the original home of the glamor girl. Old timers of the Edwardian era get misty-eyed when they think about it. They say it had the "most famous stage door in the world."

The Gaiety was used badly by changing times and the war. Nazi bombs tore holes in the roof.

But even now memories of its glories are so vivid that the London County Council which owns the ground under it couldn't tear down the old building. It was permitted to stand idle on the city's highest priced real estate, a sort of shabby monument to the brightest age of the London Theatre.

Now the ministry of public works, which controls concrete, paint, lumber and other materials has agreed to permit a modest amount of repair and actor Lupino Lane, turned business man, has undertaken to bring back the Gaiety.

COLORFUL HISTORY

"We hope to be going by Christmas" Lane says.

Perhaps few theatres on earth are as rich in legend or have a history as colorful.

Many Gaiety girls made good, a half dozen of them marrying into the nobility and many becoming wealthy. Glamorous Daisy Roche became Lady Greer. Gertie Millar became the Countess Dudley. Rose Boote became Lady Headfort.

Others crashed into the millionaire class, and they did it on 30 shillings ($6) a week. For whatever creditable might be said of the old Gaiety, it was not lavish in the payroll department—thirty shillings in the chorus with stars getting up to 10 pounds ($40) a week.

Yet it was necessary, soon after the turn of the century, for the Gaiety to post a notice backstage.

"Will ladies earning less than three pounds weekly kindly refrain from drawing up to the stage in their own carriage and pair?"

LADY WHO POUTED

Among the gaiety's historical notes is the record of the chorus lady who pouted because the mean old timers wouldn't let her roll up in her carriage. Never mind, said an admirer, "the notice didn't mention automobiles." So he gave her an automobile at a time when few peers of the realm owned one.

The foreign office was involved in another Gaiety incident, the old timers recall. Britain was setting up the empire and it appeared to be good policy to entertain an African chieftain. At the Gaiety he took a fancy to Madge Saunders and insisted on buying her. It was difficult to persuade him it wasn't done that way in England. Miss Saunders, Mrs. John Henson, still chuckles over the incident.

The Gaiety had one door which only the Royal Family used, and the records indicate that King Edward VII passed through it often.

At the Gaiety the quaint Edwardian fancy of drinking champagne out of a lady's slipper got a foothold. It is recorded that from the second act onward the most popular girls all had wet feet because of the backstage champagne interludes.

A Plague On These Free Soul Hellions

By PAUL GALLICO

UP TO NOW, this department has kept its big bazoo zipped on the subject of the younger generation but I think the time is at hand to unlatch it enough to let out a small yip on the new method of bringing up the small fry.

I want to be mild, reasonable and objective about it and so will restrain myself to the point of suggesting merely that some of the progressive children of some of the progressive parents I know are the cutest little stinkers I ever met.

These are the offspring of folks who somewhere along the line in this introspective and neurotic age have stumbled across the theory that if Junior is repressed during his childhood and forbidden to sit at the dinner table with one hand in the sugar bowl, his elbow in the butter and his foot in somebody's lap, he will become subject to frustrations which when he grows up will cause him to become an unhappy millionaire, a radio orator or a comedian.

Mum Just Smiles

AND SO IN a loving effort to forestall such a calamity, these friends of mine make it a point never to forbid their young anything that happens to come into their heads.

If little Egbert wants to wham the surface of the Chippendale table with a carpenter's hammer, they let him, because he is expressing himself. If his sister Eulalia is minded to kick her Maw in the shins, Maw smiles gallantly, because the little one is forming character.

I guess maybe this will have good results when they are 30, but we will all have to face the fact that these are the most unpleasant children I have ever encountered anywhere.

Mind you, I am no supporter of the ultra-stern parent school either, the one that believes in breaking little Guglielmo's arm with a baseball bat when he reaches into the candy jar for a forbidden sweet. But somewhere between the two extremes it seems to me there ought to be some reasonable method of bringing up one's pride and heir so that it doesn't become a blight on the community in the process.

Idea Spreads

YOU MAY HOLD that this is a small matter and that the number of parents who go for this nitwitted method of educating their get is commensurately minor, but I tell you the idea is spreading. And besides it has cost me the pleasure of visiting the home of several of my friends simply because when I am there I feel a well-nigh intolerable compulsion to slug their kids

I could chance it and explain later that a prominent alienist had warned me that under no circumstances must I inhibit my impulses, but my sporting blood interferes. I just wouldn't ask anyone to give away a hundred and fifty pounds to me. I had thought of training a group of Dead End Kids, introducing them as my own uninhibited brood and turning them loose to beat the ears off these hellions that various of my enlightened friends are loosing on the world under the guise of free souls. But this involves expenditure of energy. And I am not at all sure the results would be permanent.

What's The Payoff

THE THING IS, it is all a hideous experiment and nobody knows how it is going to come out. It has only been going on about the last 10 or 12 years and none of these little horrors has yet reached the stage of maturity where anybody can tell whether it is going to pay off. And anyway, does anybody know what the payoff is to be?

There is an old saw, well-founded on truth—"Just as the twig is bent, the tree's inclined." Are we aiming for a community where when the boss says, "Oswald, will you bring me that file on the Auffenschnauffen deal," Oswald tells him to go jump in the estuary, or lets him have the file right across the kisser?

Is the millenium to be that everybody does as he or she darn pleases and in that case, to whom does the Top Sergeant give orders? If that is the aim, brother, book me one way on the first outward-bound rocket.

Blame Parents

THE WORLD could probably suffer through the tantrums of these uninhibited young catamounts if they grow up to be sterling and virtuous citizens of great value to the community. But what if they don't? And is it worth it? And have YOU seen any of these obnoxious little specimens lately?

I suppose the sensible thing to do when encountering one of these nasty little terrors is to resist the temptation to paste him and instead let Poppa have one in the eye since it's his fault that Junior has been turned into a grade A pest. But there just wouldn't be the same satisfaction somehow.

And besides when you see the fatuous look that comes over the old man's face and the love-light illuminating his eye when young Adalbert heaves a flatiron through the Venetian mirror or pours the mucilage pot over the cat, or sets fire to his baby sister, you just haven't got the heart to poke him one.

I will leave you to mull over the situation.

WILLIAM E. McKINNEY **ON BRIDGE**

Correct Play Nets Seven Odd

SERVING as chairman of a committee in any club is not an easy job. We at the New York Athletic club are fortunate in having Richard E. Long as chairman of our card committee. He holds the individual championship at the club.

Dick won himself a top score in the individual tournament with this hand. When South opened the bidding with two no trump, Dick thought he was bluffing because he is a notorious psychic bidder. Of course, when East went to four spades, South could not be blamed for taking a crack at it.

It is an interesting hand to play for the maximum. Dick ruffed the jack of diamonds with the deuce of spades in dummy and immediately led the king of clubs. South put on the ace and Dick trumped. Another diamond was ruffed.

The 10 of spades was led from dummy, and when South played low, Dick was careful to play the eight of spades. He then played the queen and jack of clubs, discarding two hearts. The 10 of clubs was led, South trumped with the king and Dick overtrumped. A diamond was ruffed in dummy—thereby making seven-odd.

North: ♠ 9 ♥ 10 7 4 2 ♦ J 10 9 6 2 ♣ 8 4 3
West (Long): ♠ A Q J 8 5 3 ♥ 9 8 3 ♦ Q 7 4 3 ♣ None
East: ♠ 10 7 6 2 ♥ Q 6 ♦ None ♣ K Q J 10 6 5 2
South (Dealer): ♠ K 4 ♥ A K J 5 ♦ A K 8 5 ♣ A 9 7

Tournament—Neither vul.

South	West	North	East
2 N.T.	3 ♠	Pass	4 ♠
Double	Pass	Pass	Pass

Opening—♦ J 1

Bad Distribution Overcome

EDWARD P. HYDE of Santa Barbara, Calif., wrote to me recently about an interesting bridge group that was formed in the Santa Barbara Civic Recreation Centre.

A few years ago several retired gentlemen averaging approximately three-score-and-ten formed a table of bridge. Gradually the group enlarged. Retired Army and Navy officers, a playwright, several university and high school teachers, some bankers and doctors joined the group. Today they have two or three tables in play.

Mr. Hyde said, "Good and bad bridge can be seen," and he sent me today's hand. The game was made up of a playwright, two retired colonels and a former research director.

West won the king and ace of spades, then shifted to the three of diamonds. Declarer won East's queen with the ace, and discovered the bad break in trumps when he led the deuce of hearts. He won the trick in dummy with the queen, came back to his hand with the queen of clubs and played the six of diamonds, which West won with the king.

A club was returned and won in dummy. The jack of diamonds was led and trumped by East with the four of hearts. Declarer overtrumped with the five. Dummy was entered with the ace of clubs, and the eight of diamonds trumped by declarer. The jack of spades was trumped with the ace of hearts, forcing East to undertrump. This left declarer with the king-ten over East's jack-nine of trumps.

The seven of diamonds from dummy was trumped by East with the nine, declarer overtrumping with the ten. The last trick was won by declarer with the king.

North: ♠ 6 2 ♥ A Q 8 ♦ J 8 7 5 2 ♣ A K 4
West: ♠ A K Q 9 5 ♥ None ♦ K 10 4 3 ♣ J 9 8 6
East: ♠ 10 8 4 ♥ J 9 6 4 3 ♦ Q 9 ♣ 10 5 2
South (Dealer): ♠ J 7 3 ♥ K 10 7 5 2 ♦ A 6 ♣ Q 7 3

Rubber—E-W vul.

South	West	North	East
Pass	1 ♠	Double	Pass
2 ♥	2 ♠	3 ♥	Pass
4 ♥	Pass	Pass	Double

Opening—♠ K 2

PREVENTS LOSS

Red paint on the handles of small garden tools will help prevent losing or mislaying them in tall grass. The red shows up clearly against ground, grass or foliage.

TRICK OF THE CHEF

To remove the smell of fish from cooking utensils, fill with hot water, add 1 tbsp. vinegar and let stand a few minutes.

BEN HOGAN **ON GOLF**

Ability To Read Greens Is Secret Of Good Putting

IN GETTING READY to putt survey the overall layout of the green in order to determine the amount of slope from side to side. Then survey the immediate area around the hole in order to have some knowledge of the amount of slope you will have to contend with when the ball is coming up on the hole. At the same time give some thought as to how fast you will have to make the ball travel in order to reach the hole.

Now stand behind the ball and view the line between the ball and the hole. Whenever practical, size your putt up from the opposite direction.

This surveying and sizing up is all part of what is called "reading the greens." Much to my surprise while talking with a friend recently I discovered that most duffers are amazed by the ability of the tournament professionals to "read the greens" on strange courses so quickly. By reading the greens, of course, I mean the ability to look over the undulations, slopes and the grass on the putting greens and then decide how the ball is going to travel after you stroke it.

1. ADDRESS—Take up a comfortable position regardless of how it looks. Have your eyes directly over the top of the clubhead. Make sure that the face of the putter is at right angles to the line you have picked.

2. TAKE THE CLUB back smoothly with the hands and arms, making sure that the clubface remains square to the line. Do not open or close the clubface on the backswing in putting.

3. AT IMPACT make a conscious effort to hit the ball squarely regardless of the distance. Do not try to hit up down on a putt. On the follow through make sure that the face of the putter is square to the line. Do not open or close the clubface.

Locke Is Best

BOBBY LOCKE, the South African, is the greatest putter I have ever seen. Bobby has a great putting stroke, but more than that he has an uncanny ability to read greens. I have never been to South Africa, but people who are familiar with the greens there tell me that they are very grainy. The reason that our greens held no terrors for Locke was his ability to read any kind of green.

Naturally, this ability is developed only by experience, but there are certain little hints which I will give you which will help you to become proficient at it. If the tournament playing professionals are more proficient at reading the greens than the ordinary player it is only because they have to play on so many different types of greens in the course of a year.

While it has never given me too much trouble I have been told that the greens are hard to read at Riviera in Los Angeles, site of the 1948 U.S. Open championship. I won the 1947 and 1948 Los Angeles Opens there and the secret to putting well at Riviera is to locate the ocean in relation to the greens.

I AM USING Riviera as an example because it is a well-known course and because it offers a situation which is true at almost all oceanside courses. You can't always see the ocean at Riviera, but it is there nevertheless and has its effect on the roll of your putts on the greens. Everything breaks on the Riviera greens, and almost all oceanside course greens for that matter, toward the ocean.

When playing mountain courses, remember that putts will always break away from the mountains. This is true even if in "reading the greens" it doesn't look that way to you. Putting greens always slope away from the mountains on mountain courses because of the weather and erosion.

What you will have to guard against in reading greens on mountain courses, however, is little things which your knowledge of golf will tell you can't be true, although they appear to be so to the naked eye. You'll learn what these things are only by experience and so I won't confuse you by trying to outline them here.

Half The Battle

IF YOU CAN locate the direction the grain of the green runs, you have won half the battle in your effort to get your putt down. One way of doing it is to look for the shine on the greens as you read them.

If you can see a shine on the green when you are lining up your putt it means that you are putting down the grain of the green. The ball is going to travel very fast. You will have to make allowances for the speed of the ball down the grain. Otherwise, if you make a mistake you will be sure to run by the hole several feet and will have another and even more difficult putt coming against it.

When I see a shine on the grass on the right side in lining up a putt I play to the right even if I don't see a break in the green in that direction because I know the grain is running from right to left. The reverse is true if you see the shine on the left and you must then make your allowances accordingly.

Must Hit Harder

IF YOU ARE on the other side of the hole looking back toward your ball while trying to line it up and you see the shine, you will have to putt against the grain. When you putt against the grain it stands to reason you have to hit the ball a little harder to reach the hole.

Sometimes on a green you will find that the grain of the green breaks to the right while the roll and undulation of the green is to the left. When that happens you will have to decide whether you are going to play the grain or the roll.

Occasionally in this situation it is a good idea to play the ball straight in the hope that one will offset the other. But that is something you must learn for yourself via the trial and error method.

You should also develop your ability to tell the kinds of grasses on the greens and their consistency through the feel of your feet on them as you walk around. Get so that you know the feel of the various grasses used on the greens and their relation to the speed of the ball, and that knowledge will be very helpful to you in learning how to putt.

Remember in putting that the stroke can't do it all. You have to know how hard to hit the ball and where to aim it.

NEXT WEEK: BUNKER SHOTS ARE EASY.

UNUSUAL TREE MIX

SWEET AND SOUR—Jean Ceasar starts her day in San Juan, Puerto Rico, by picking a grapefruit for breakfast and orchids for evening—both from the same tree. The special tree was developed by Dr. Louis Fernandez. Not a parasite, the orchid draws its moisture from the surface of the tree, not from the tree itself.

Keep Food Garden Busy By Rotation

By CECIL SOLLY

ALTHOUGH WE DID not get too early a start with the vegetable garden this year, some of the earliest rows are providing radishes, onions, spinach, lettuce and other "first" crops.

As crops are taken out of the garden to be used fresh, canned or put into the frozen locker, the rich garden soil should be immediately planted to a "follow" crop. Not only will this second crop be a very welcome addition to the food supply, but the garden soil will actually be improved for next year. The fall crop will provide a fresh garden supply into the winter months, conserving the canned vegetables for winter and early spring.

It is a great mistake to think that any garden needs a rest. The more it works, the better it produces. However, it does need a change—a change of vegetable varieties—as often as possible, but of course this change of crops must be made systematically so as to obtain the greatest benefit from the plan.

The colleges have used the findings of the Danes and English to short-cut their own work to such an extent that today men like Professor Bouquet and Dr. Snyder rank very high in the nation's esteem for the patient work they did in previous years which now make much of the needed information available to us.

Take advantage of our climate and make the most of our fall crop.

Second Crop Hints

EVERY GARDEN PLAN is different, but here are a few suggestions:

Since peas are all over by summer, the space where they were grown should be utilized. If the soil is really rich, cauliflower or leek plants may be set between the rows, to mature successfully.

Tall peas should be followed by Savoy cabbage or St. Valentine broccoli.

Early beets can be followed by bush beans.

In spinach rows, plant leeks.

Follow bush beans with fall carrots.

land spinach in the empty radish rows.

Of course it is not possible to give definite laws or rules, because of the great variation of soils, sand, clay or muck difference in drainage. The weather must be considered also as when we plant these seeds, it must be remembered that growing conditions will be different from our

After early spring onions, plant kohl rabi.

As you pull each lettuce plant, set a bush bean seed in its place.

Transplant celery plants now into the rows where broad beans were picked.

Plant Swiss Chard or New Zealand spring crops. Knowing this, we can work accordingly.

In Three Groups

BUT IT IS possible, thanks to the fine work done locally, to give definite plans which may be modified or adapted as necessary. There are three groups of vegetables that are grown in most gardens, if one segregates them into the part of the plant which is used for food.

They are:

(1) The **roots**, which comprise all vegetables whose tubers or swollen roots are used for food. Among these are potatoes, beets, carrots, onions, turnips, rutabaga, radish, parsnip, root parsley, root celery and many others.

(2) The **leaves**, which include all vegetables which are used for their stem or leaf parts, such as lettuce, endive, celery, cabbage, brussells sprouts, kale, spinach, broccoli, cauliflower, etc.

(3) The **fruits**, which are that part of any vegetable which is produced by the "setting" of the flower. In this group are corn, tomatoes, cucumber, pumpkin, squash, peas and beans.

Correct Order

CROP ROTATION consists of planning to grow these three groups in such a well organized manner that no crop is followed by one of the same group. The most satisfactory rotation is to have fruits, followed by leaves, followed by roots.

That is to say that if any of No. 3 group of fruits were grown in an area, the best "follow crop" would be a No. 2 leaf vegetable and then a No. 1 root vegetable next.

The best way to remember the order is to start at the top of the plant and work down—fruit, leaves, roots. To make the work of planning easy and the resultant garden labor as light as possible, it is wise to keep all the vegetables of each group together in the same area and rotate them around the groups each year.

Rotation may consist of growing several crops in succession over any period of time, either during one season or over a series of years. The reason for this is that plants differ widely in their food requirements, leaf crops (such as cabbage) needing relatively large quantities of nitrogen, root crops (such as beets) requiring abundant potash, and seed or fruit crops (as tomatoes, beans, etc.) demanding ample supplies of phosphorous. Crops of the same type planted consecutively in the same area deplete it unevenly—they cannot, themselves, make the most and best growth.

Controls Trouble

THERE'S ANOTHER important reason why the groups of vegetables should be rotated around. It is so because the insects and diseases, particularly the latter, may be kept under better control.

So many troubles which, soil-born, are carried in the soil from year to year. As a general rule every vegetable has its own troubles and acts as a "host" for them—they don't go to other sorts. For instance, troubles which bother peas never affect lettuce or carrots. So, to eliminate pests, one of the most important "helps" is never to have any vegetable in the same plot in successive years.

Everyone knows that although we generally use the same kind of fertilizer in every part of the vegetable garden, every vegetable is composed of different minerals in various proportions.

Actually every garden is just right for about one group of vegetables and only fair for the others—so we fertilize in an attempt to obtain as much of a balance as possible. Since each vegetable takes out of the soil different amounts of various plant foods, it is quite easy to understand that if we grow the same plant in any area for several seasons, it will gradually produce less and less. For this reason the materials it needs for perfect growth are not available in the soil.

Increases Harvest

BY USING a plan and changing the crop grown in any part of the garden as often as possible, it has been proven that results are often as much as double. Crops, when rotated, properly, not only are able to avoid soil depletion, but they, through their variant habits of growth, are able to use the various parts of the soil in a different manner.

For instance, as we all know, their root structures are entirely different and penetrate the soil in quite different ways. Wherever the roots establish themselves, there the plant takes up its food and water (or tries to).

Another of the items taken into consideration when planning rotation, is the difference in root growth of each plant. Roots of all vegetables grow in different forms and directions; as roots penetrate the soil they do a great many things to it, which would need a scientist to explain, but which, in our language is just that it makes the soil better.

The cultivation and continuous stirring of the soil and the often-as-possible spading or plowing, do great things for the fertility of the soil. Stirring, mixing, turning the soil is controlled somewhat by the care which has to be exercised not to disturb or damage any of the nearby plant roots, but the correct cultivation of any vegetable rows has an unmistakable bearing not only on the growing crop, but on the succeeding ones for several years.

BEGONIAS ON SHOW

THESE BEGONIAS were exhibited recently by Dave Nicol, president of the Victoria Begonia Society. Nicol is a former manager of Blue Ribbons and Dominoes basketball teams.

Late Sown Seeds Give Long Fall Bloom

BY SELECTING flowers of named varieties, of easily-grown flowers, striking color-scheme gardens can be grown from seed sown late in the season.

Flowers of named varieties, all of the same height, form and color, when grown in considerable mass, are much superior for decorative planting to mixtures, in which many colors and sometimes several forms are blended. This kind of planting is especially effective in formal arrangements, near buildings.

Illustrated is such a planting in the door-yard of a modern home, where tall shrubs or evergreens would quickly grow too large for the location. The colors used are white, yellow, blue and pink, a combination that would harmonize with almost any color in the house walls and trim.

Cosmos Sensation white, and Cosmos Orange Flare are used as a background planting. Immediately in front of these are the blue cynoglossum, the Chinese forget-me-not, white pompon asters, and dwarf Calliopsis, which is the annual form of the perennial Coreopsis, and bears yellow and orange flowers with brown markings. In the foreground is a ribbon planting of annual pinks, bearing flowers of pink, red and white blended in attractive patterns.

These flowers can all be started from seed sown in the early summer, and will give a long period of bloom, lasting until frost kills them in the fall. When they are dead, the space they occupy can be planted to spring flowering bulbs, which will give a display of color from the first spring thaws, until time to plant next year's garden of annuals.

Cosmos Sensation white grows four feet tall and bears large single white flowers from mid summer until frost. Cosmos Orange Flare has bright orange flowers, somewhat resembling Coreopsis in shape, and having a long season of bloom. Cynoglossum has varieties of both dark blue and light blue. Its forget-me-not flowers blossom without ceasing all summer, as do the dwarf Calliopsis and annual pinks.

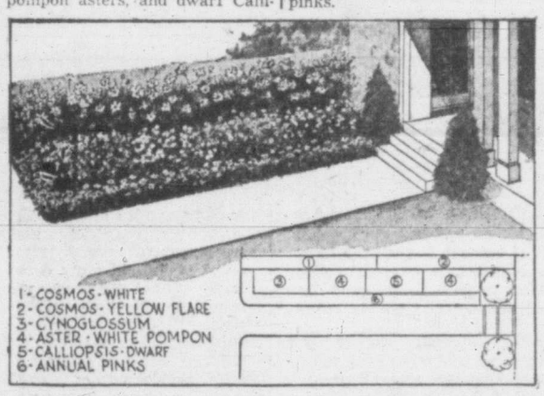

Summer Mulch Helps Plants And Planter

A MULCH is a covering laid on the soil to protect the roots of plants. In the winter it keeps the frost in; and in the summer it keeps the moisture in. As science places garden operation under critical scrutiny, the rating of summer mulching goes up, as fast as that of cultivation comes down.

Mulching, say the research men, will do all the good that cultivation can, without doing harm. For the leisure-time gardener this is all to the good. It combines leisure, which all gardeners enjoy, with better gardening—a rare hook-up. And as mulching becomes more popular, more mulches are being developed.

Latest is ground-up corn cobs, which florists are using in their greenhouses when they can get it at the right price. Corn cobs are a by-product of hybrid-corn seed plants, and are becoming plentiful and cheap where this seed is grown. Ground cob is light, porous and weed-free. If applied four inches deep around tomato plants, or between rows, it will keep weeds down, let both air and moisture into the ground and prevent drying out. But when spaded into the soil it will rob plants of nitrogen until it is thoroughly broken down; so extra nitrogen should be applied, say a pound of balanced plant-food to 200 square feet.

BY SPREADING a mulch once, the gardener saves many hours of cultivating.

The lovely thing about corn cob mulches — and other good mulches as well — is that the directions say: "Spread it on the ground around the plants, and then leave them alone." No more hoeing.

Strange things have been discovered in tests of mulching. Ohio state university found that grass made a good mulch, growing between the rows.

Instead of a hoe the gardener uses a lawn mower. Newspapers, many thicknesses deep, held down by stones, serve well. Lawn clippings, dried first then spread on the ground, with the first layer hoed into the soil, are fine.

Manure is excellent, except for its weed seed; others are straw, salt hay (weedless), peat moss, pine needles, coconut fibre, sawdust, burlap, dried leaves, and glass, yes, fibre glass, which can be obtained in blankets to lay on borders in the fall and will last many years.

Remember, apply a mulch over moist soil. Soak the soil first in the summer. And remember that if the soil ever does dry out under the mulch, you may have to remove the mulch to soak the soil quickly.

This is especially true of paper mulch and rocks, and concrete slabs, which are being used in some sections for modern garden effects.

KEEP YOUR DOG Healthy with NuLIFE REMEDIES
At Drug Stores and Pet Shops

Seattle Team's Bid To Cut Home Costs

By Fred Zavatfero

A CONTEST that began quietly in Seattle more than a year ago may set a pattern for solving the housing shortage riddle. It's a contest with all winners.

To stimulate the building of low cost dwellings, architects and builders organized a voluntary, informal building "regatta." Seventeen teams, each composed of an architect and a builder, entered the race to build the best type of "service" home that modern planning and building can produce.

The "service" home is one that costs little but has all the conveniences the modern family requires.

Architect Edward Baar and builder Maury Setzer, the first team to cross the finish line, completed a 20-house project in suburban Seattle which has set a high mark for the remaining teams to shoot at.

Economies Sought

On 60x135-foot lots, the homes were designed to maintain individuality and spaciousness.

SERVICE HOME IN SEATTLE—Built by Baar and Setzer, it costs $7,750, or $48 a month. Architect Baar gets away from standardization by tricks like moving the car port around. It's at the side here; on others, it may be at the back. The car port makes a fine place for the children to play on a rainy day.

Baar and Setzer realized that the housewife is immediately hostile to the wartime housing project type of development. In order to avoid standardization, they used a flexible pattern.

Changing the location of one room varies the appearance of the houses, without increasing the cost of construction.

Materials were selected for utility and beauty.

"We used economy grades of lumber where the finer grades would be an extravagance," said Setzer. "Economy or service, grades of lumber have a few knots in the wood, but are strong and durable."

Assembly line methods and modern building techniques helped keep costs down. Windows, doors and closets were carefully designed to eliminate unnecessary costs and materials.

The closets in the houses are built-in with curtains instead of doors.

"By eliminating the closet doors, we were able to save enough money to furnish the completed house with a washing machine at no extra cost," Baar explained.

Just A Start

BAAR WORKED with window and glass manufacturers for several weeks to design a window that would be original and offer view possibilities.

"We've just started," he said. "Although our houses sell for $7,750, we want to build a better house at a lower price. The service home, with refrigerator, heating unit and washing machine, sells for $48 a month. The cost must be lowered."

"The service home is still an experiment," Setzer pointed out. "In another year, the other teams will have made more progress. What we have learned here can be used by architects and builders throughout the country."

Baar and Setzer have selected the housewife as the final authority on the efficiency of their houses. They have asked for suggestions from buyers, and incorporated some of the recommendations in the construction of later houses.

"After all," they said, "we're building homes, not just houses."

Deer Fern Is One Of Nature's Gems

By ROBERT CONNELL

THE BEAUTY AND INTEREST given to scenery by ferns is not so generally recognized as it might well be. In our day of swift locomotion the passing landscape shows us trees and flowering shrubs and such smaller plant as are sufficiently massed and colorful to impress the eye, and the large clumps of sword and lady fern and thickets of braken are conspicuous enough.

The smaller ferns that have their habitation along creek beds or on cliff faces or among broken rock or in the shady solitude of the forest are only to be seen by the foot-traveler, and only by him if his inquisitiveness takes him nature-ward.

Given this mental attitude, he can hardly fail to be struck with the charm the ferns impart to the spots in which they grow, a charm independent of size.

I recall the day some years ago when a friend and I went up Sandstone Creek above the bridge and, in the triangular space between the two forks there formed, found ourselves in a wonderful growth of maidenhair and deer-fern, the feathery deep green fronds of the former with the tall fertile comb-like fronds of the latter rising above their whorl of bright green fertile ones.

The deer-fern is one of the beauties of our southwest coastal border though it is found in damp woods elsewhere.

Beauty Spot Gone

EVEN THE FAMILIAR sword-fern is seen at its best by the traveler on foot. Some of the tallest specimens I have seen were close by the old road to Sooke Lake but the finest exhibition of its beauty was once visible in the bottom of Skookum Gulch in the days before the spruce forest there was cut down.

There through the little valley wandered a small stream and underneath the shade of the great spruces were dozens of vaselike clumps of sword-fern, not crowded together but dotted here and there on the smooth mossy floor. What a scene of desolation the little valley presents today!

Mystery Title

THE WANDERER among the more or less treeless hills on the east side of Sooke River a few miles above its mouth is struck, if he is botanically inclined, with the numerous tufts of a low-growing olive-green fern which grow quite abundantly in places.

The clustered fronds grow about six inches or more high and have a blade more or less triangular in outline and much divided into many narrow pointed segments.

This is the cliff-brake, sometimes known as the Indian's Dream, but why I cannot say. Its occurrence and color give a very characteristic appearance to the hillsides on which it occurs.

In somewhat similar places but in the neighborhood of Victoria and Goldstream you will come across in your ramblings the familiar silver-back fern. Its favorite situation is under the shadow of some great rock where, in spring, its young fronds appear, and show themselves shortly as dark green on their upper side, but with a waxy covering below that ranges in color from silvery to a creamy yellow. It is a very pretty fern though its triangular fronds are rather stiff to the touch.

Place To Search

UP AMONG the rocky places the lover of ferns will generally be rewarded for diligent search. The north side of the hilltops should be particularly searched and the cliffs facing in that direction. Here, for example, he may be fortunate enough to come on the rock woodsia, a pretty little fern with pale brownish or yellowish stems and pinnate fronds which bear pale hairs and glands.

Another fern of rocky places is the parsley fern, whose green barren frond recalls faintly the familiar plant of the kitchen-garden: the fertile one lacks this resemblance since the segments in it are narrowed very much. And still another fern of the hillsides and summits is the maiden-hair spleenwort. Its bright green leaflets or pinnae are small and more or less oval in shape and are arranged in two rows, one on each side of the purplish black stem. The size and shape of the leaflets and their contrast of color with the dark shining stems has suggested the addition of the descriptive "maidenhair" to the "spleenwort."

The latter has reference to the plant's reputation once upon a time as a remedy for the spleen. The little maidenhair spleenwort is of the same genus as the familiar and lovely lady-fern whose graceful feathery fronds of pale green make tall vase-like clusters in damp and shady places such as the alder woods at the mouth of creeks and rivers. The name of the genus is Asplenium, with the same general meaning as the English "spleenwort."

Likes Shady Banks

ANOTHER LOVELY little fern inhabits woodlands and shady banks of creeks. Its triangular fronds are more delicate in color and texture than those of any of the ferns mentioned. This is the oak fern, also known as the pale mountain polypody and the tender three-branched polypody.

It springs from a running root-stock and when first above the ground the youthful frond shows a stem with two branches and three little green balls, one at each end of the branches and main stem. These are the juvenile fronds which quickly unroll themselves.

This fern is, in my experience, not very common near Victoria. It used to be abundant on the banks of Waugh Creek just beyond Goldstream Station until the logging-off of that part of the city's water-works area some years ago destroyed a beautiful spot and the ferns.

It is no doubt found in other shady places along some of the creeks still untouched by the axe. Wolf Creek, a tributary of the Sooke for example.

Mere facial prettiness and shapeliness of body no longer are the sole determining factors in one so-called beauty contest. The judges also consider talents and accomplishments of the entrants.

In this year's competition, the judges first eliminated half of the entrants because they had poor voices, but then restored 10 of these because they were choir singers. Of the entrants then remaining, one-third were eliminated when they were found not to be college graduates, but two of these were reinstated because they held teaching certificates. Next, half of the survivors were ruled out when found unwilling to sign contracts for exclusive appearances under management of the contest promoters, but one was put back in the list of eligibles when she changed her mind and signed.

That left 12 girls to be considered by the judges. How many had entered the contest?

It's no use to count the girls in the picture above, because there was no photo made during the competition which showed all of the contestants.

Answer: Forty girls had entered the contest.

RIDDICULOUS

How do we know that heat is swifter than cold?

Because anybody can catch cold.

Why is a straw hat like a kiss over the telephone?

Because it is not felt.

When is an orange like a church belfry?

Find The Ages

Three members of the board of directors of an orphanage give, each year, a sum of money which is determined by multiplying the ages of their respective daughters together. Each has one daughter. This year they gave $280 to the orphanage, the three girls' ages totaling 20 years. What will they give next year?

Solution: Four hundred and thirty-two dollars. Their ages will be nine, eight and six years.

WHIZ QUIZ Try To Identify These Relatives

Though none of them are kin, you should be able to identify most of these relatives—famous brothers, sisters, uncles, aunts, husbands, cousins, etc. Try it, scoring yourself five for each named correctly. A score of 45-55 is average; 60-75 good; 80 and over excellent.

1. "Father of His Country": ———?
2. Wife in Bible who got in trouble looking back: ———?
3. Uncle made famous by Harriet Beecher Stowe: ———?
4. Adopted mother of all students: ———?
5. "The ———'s lady" and "Judy ———" who were sisters under the skin?
6. Sisters who put Callander, Ont., on the map: ———?
7. Father who goes on as strongly as ever all the time ———?
8. Brother twins who were first in Rome to do as Romans do: ———?
9. Daughter of Herod: ———?
10. Husband of Priscilla Mullins, who took her away from Myles Standish: ———?
11. Husband of Pocahontas, who wasn't John Smith but John ———?
12. Either of the Duchess of Windsor's first two husbands: ———?
13. Country cousin of Charlie McCarthy: ———?
14. "Father of Waters": ———?
15. "Son of Perdition," according to the Bible: ———?
16. Aunt of Tom Sawyer:—?
17. Mother who told so many tales for children: ———?
18. Mother whose cupboard was bare: ———?
19. Mother who had so many children she didn't know what to do: ———?
20. Wife noted for her blunders in use of words: Mrs. ——?
21. Roman dictator's wife who was not above suspicion: ———?
22. Brothers about whom Dostoevsky wrote a classic novel: ———?
23. European Santa Claus: Father ———?
24. Sisters about whom Louisa Alcott wrote "Little Women": ———?
25. Beloved chronicler of tales of Brer Rabbit, Brer Fox, etc.: Uncle ———?

Answers: 1. George Washington. 2. Lot's wife. 3. Tom. 4. Alma Mater. 5. Colonel's, O'Grady. 6. Dionne quintuplets. 7. Father Time. 8. Romulus and Remus. 9. Salome. 10. Daniel Custis. 11. Rolfe. 12. Earl Spencer, Ernest Simpson. 13. Mortimer Snerd. 14. Mississippi River. 15. Judas. 16. Polly. 17. Mother Goose. 18. Mother Hubbard. 19. Old Lady Who Lived in a Shoe. 20. Mrs. Malaprop. 21. Caesar's wife (Pompeia). 22. Karamazov. 23. Christmas. 24. Meg, Jo, Amy and Beth March. 25. Remus.

Wander In And Out, If You Can

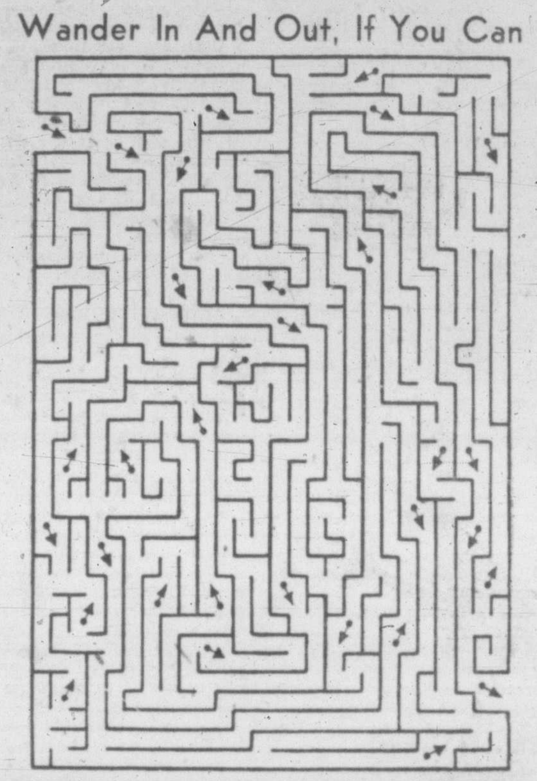

THERE ARE two portals to this maze, but only one may be used for entrance and only one for exit, if you want to solve it successfully. And in going from one to the other through the passages, you must never proceed against an arrow. You must also try not to have to retrace any part of your route. See how long it takes you to wander in and out successfully.

Draw Yourself A Picture

'TIS said that with proper guidance, any one can learn to draw pictures. The method provided by this diagram makes it seem so. Follow its guidance and you'll draw a pretty creature.

Take a pencil and starting at intersection 5-J, draw a line to 9-M and continue as follows:

10-L, 11-M, 12-L, 1-C, 2-A, 15-B, 17-E, 13-L, 18-D, 22-B, 26-C, 30-A, 26-J, 15-L, 19-M, 15-N, 26-P, 30-Y, 26-X, 22-Y, 18-V, 13-N, 17-U, 15-X, 2-Z, 1-X, 12-N, 11-M, 10-N, 9-M, 5-P.

Then color the resultant drawing appropriately.

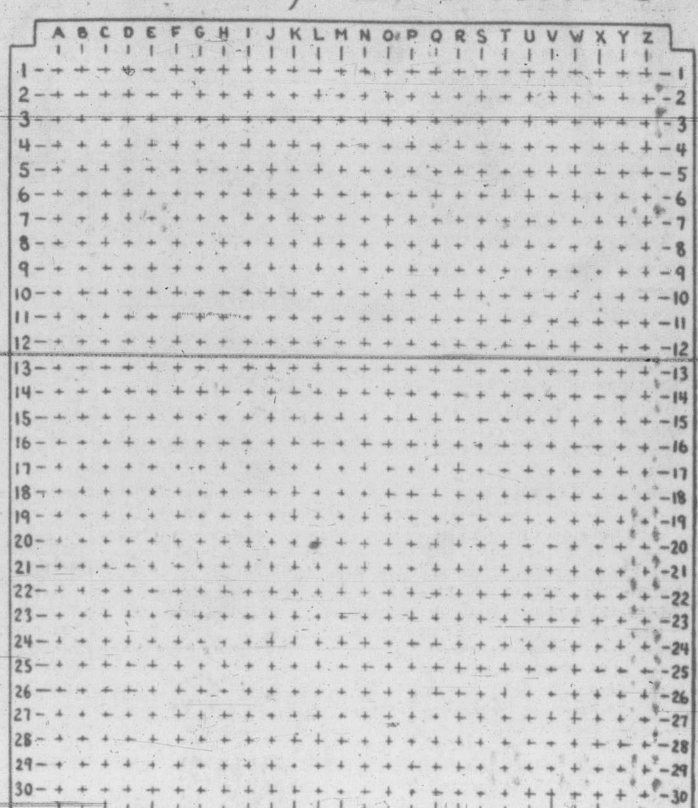

It's Your Move

WHITE seems to be going down to defeat in this poser prepared to whet the wits of checker players by Millard Hopper, national unrestricted champion. But White can turn the tables and defeat Black in just three moves. How?

(White moves up the board.)

Solution by Hopper: White moves 9 to 6. Black jumps from 2 to 9. White then moves 5 to 1, and secures a king. The Black king jumps 15 to 6. White rejumps 1 to 17. Black then goes 9-13, and White moves 17-22 to victory.

Magic You Can Do

YOU MAY have seen a baffling egg trick performed on the stage by a professional magician. Here is a simple version of this famous trick, which you can do at a party without any special apparatus.

Borrow a ladie's pocketbook, after telling the owner to remove all the contents. Let each person in your audience examine the pocketbook, to convince himself it is absolutely "ordinary" and that nothing is concealed in it. The pocketbook is then returned to you, you wave your magic wand over it, mutter "jabberwocky," then open the bag and produce a real egg. Yes, both hands have been shown empty before you reach into the bag.

The secret of how this is done is not palming, but a confederate. The last person in the audience who examines the pocketbook is your confederate. He or she has a real hard boiled egg concealed. When the pocketbook is examined, the egg is dropped into the bag.

A good ending for this trick is to break the egg and eat it.

Wisdom In Cryptogram

IT IS BELIEVED that if you're rich, you can have anything you want. Josh Billings made an interesting observation about this belief, and it's worth solving this substitution cryptogram to read his words:

HG BMF DMARF MHEBAJI AY BMF DAJRL BMFJF HE UZB AGF BMHGS BMXB KAGFI QXGGAB UZI — BA DHB, BMF DXS AY X LAS'E EXHR.

That apostrophe provides an immediate clue to the identity of one letter and should speed your solution.

Solution: In the whole history of the world there is but one thing that money cannot buy—to wit, the wag of a dog's tail.

Grinding Away

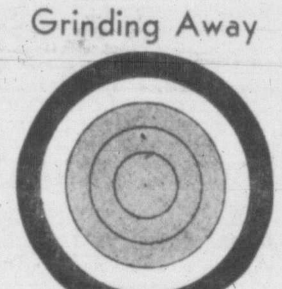

THE FACE of a grindstone 25 inches in diameter is marked off with concentric circles whose diameters differ by five inches. Three men who bought the grindstone for $25 to sharpen all their tools, agree to share the cost in proportion to the amount of stone each man uses.

What is each man's share, assuming there is no waste, if the first man uses and wears out the area in black as shown in the diagram; the second man uses and wears out the white area, and the third man wears out the shaded area in centre?

Solution: Use formula: Area of a circle equals the radius squared times Pi. Dark Area: 9 Pi; White Area: 7 Pi; Shaded Area: 9 Pi; Stone: 25 Pi; Ratio: 9:7:9 or cost would be $9; $7; $9. The size of the stone makes no difference, so one inch for the smallest radius can be used in the calculation. The shaded area in centre and the black area form an optical illusion, they are equal.

Which One?

TRY your friends on this one. What, within one minute, is the only letter of the alphabet not used in spelling the names of the 48 States?

Answer: It is the 17th letter—Q.

STAMPS by R. Nairne

Empire Plans For Universal Postal Union's 75th Anniversary

FULL DETAILS of the British Colonial stamps to be issued on Oct. 10 to commemorate the 75th Anniversary of the Universal Postal Union have been announced by the Crown Agents.

Each of the 64 colonies or protectorates will issue four stamps, the total face value of each set to be about two shillings. Four different designs will be used—one for each denomination—and these will be shared by each of the colonies.

There is one exception—New Hebrides—which will use just one of the designs for all four stamps.

It is news to learn that this colony—or rather Condominium —(for it is governed jointly by British and France) is to participate in the series, for since the beginning of the war it ceased to issue stamps of its own, as far as the writer knows.

TWO SETS OF STAMPS

On account of its dual form of government New Hebrides will actually have two sets—one with inscriptions in English, with the usual crown and script "C.A." watermark, and the other in French, showing the letters "R.F." in the watermark. Collectors of the stamps of the Empire will not consider the latter a British Colonial issue, of course.

Philatelists have been hoping that the stamps would be all bicolored, as this would have made them much more attractive and popular, but no doubt for reasons of economy this will not be attempted.

CHANGE TO CENTS

It has been noted in this column recently that certain changes were impending in the currencies of some of the colonies, and in these U.P.U. sets we note their first appearance. For instance the sets for Aden and the two Aden States are expressed for the first time in cents and shillings, instead of annas and rupees, the values being 20c blue, 30c red, 50c orange, and shilling, azure. Somaliland shows a similar change-over, the set consisting of 10c red, 30c blue, 50c violet, and 1 shillings orange.

In addition to these new currencies we note that three more of the West Indies have gone over to the decimal system for the first time, as follows:

Dominica 5c azure, 6c brown, 12c violet, 24c olive.

Grenada, 5c blue, 6c olive, 12c olive, 24c brown.

St. Lucia, 5c violet, 6c orange, 12c purple, 24c green.

(New regular issues for the above colonies in dollars and cents may therefore be expected as soon as they can be printed.)

Brunei will be a newcomer in the commemorative field with a set comprising an 8c red, 15c blue, 25c purple, and 50c grey.

Ceylon will have a set of three values of its own design, and these are to be bi-colored as usual. Trans-Jordan's set of five will round off the issues of the colonies and protectorates.

In addition to all these, however, there will be the usual sets for Britain itself, and these will no doubt be also overprinted for use in Morocco, Tangier, Bahrain, Kuwait, and Muscat. The Dominions will probably participate too, so it is fortunate that no very high values are included, for, coming so soon after the Silver Wedding series, the average collector is sorely pressed to keep his head above water these days.

SO IN LOVE WITH HIM—Pat, the chimpanzee, and Fletcher Reynolds, director of the Cleveland, O., Zoo, are practically inseparable, as you can plainly see. Fresh from the Belgian Congo, Pat developed double pneumonia shortly after his arrival at the zoo and Reynolds personally began hand-feeding the young chimp and administering his medicine. Now nearly well again, Pat puts up a howl at the thought of feeding himself, so Reynolds has to go on with the coddling. The zoo boss is delighted that Pat will survive but concerned over the chimp's attachment to him. Reynolds has other things to do. And besides, that chimp might be making a monkey out of him.

Crowning Glory For Men Too!

A DAY when all men's haircuts will be by appointment, "so more time can be given to individual styles," is foreseen by Irving Platt, 26-year-old London barber.

Irving is trying to entice his customers away from the hackneyed "short back and sides" to new styles, such as the Regent Military (long at the sides), Regent Long (parting at the nape of the neck, almost like rudimentary pigtails), Chester (wavy style), Manchester (straight back) and the Argent (severe style for businessmen).

"Barbers should be more enterprising," he said. "They could do much more to interest their customers in the new styles. I'm now running an intensive campaign and it's meeting with some success."

Customers who cling stubbornly to the old-fashioned "short back and sides" and decline to be interested in new gents' hairdos are called "rough-heads" in some quarters of the barbering profession.

"Most men think it is effeminate to pay any particular attention to their hair style," Irving said. "Yet if they will look back into history they'll find plenty of sword-thrusting he-men took trouble with their hair."

Famous Nurse Became Lady Of The Lamp

By UNCLE RAY

"LADY OF THE LAMP" During Round of Hospital

HARDLY A WEEK after she reached the hospital at Scutari, Turkey, Florence Nightingale was given this message: "Make ready for 510 wounded from the Battle of Balaclava."

The hospital already was crowded, and there were too few beds for the new shipment of wounded, but the soft-spoken, gentle-hearted Englishwoman was equal to the task. She and the nurses quickly cut pieces of cloth into shape for mattresses, sewed the pieces together, and "stuffed the bags."

In less than eight hours the new mattresses were ready and were laid on the floor. The 510 soldiers came the same day, and their wounds were dressed.

Among the wounded were many Russians. They belonged to the enemy, but in the hospital they were cared for as well as could be.

BOILERS SET UP

It had been the custom to wash hospital bed clothing in cold water. This meant that it did not come out really clean. Miss Nightingale ordered boilers to be set up. This cut down the trouble from vermin.

Better food was served to the sick and wounded soldiers. They also were given their meals more promptly.

Some of the old army doctors complained that the women were making too many changes, but Florence Nightingale slowly won them over to her way of thinking. The head of the Army Medical Service wrote: "Females are apt to discover many needs that a man might not think of."

Making the rounds of the hospital, at night as well as by day, Florence Nightingale came to be called "The Lady of the Lamp."

Each day Florence Nightingale tried to find new ways to make nursing better at the big hospital in Turkey. She carried out plan after plan, and at length her work began to tell.

The fearful death rate was cut down. It stood at 427 out of each thousand soldiers in the month of February, 1855, but two months later it was down to 107 per thousand. The next month, June, it was only 22 per thousand.

People in Great Britain and other lands sent money for use in hospital work. From New Zealand came a sum amounting to $5,000 in our money, and from Australia a gift of $2,500. The great nurse also used some of her own money for the cause.

After six months in Turkey, Florence Nightingale decided to go closer to the scene of action. She crossed the Black Sea and landed in the Crimea.

VICTIM OF ILLNESS

In the Crimea she went on with her work of nursing. Among her patients were some who suffered from "Crimean fever," and she fell victim to this disease. Her illness caused widespread worry, but she grew well again, and did more work for the soldiers.

After the war ended, she went back to England and started a training school for nurses. More than any other woman she should be given honor for the present system of careful training for nurses.

Florence Nightingale lived to the age of 90. Her death took place in 1910.

Venus And Earth Are 'Twin' Planets

BETTY LA PONTA, age 12, has asked me this question, says Uncle Ray:

"About how large is the earth?"

The earth is almost the same size as the bright and beautiful planet called Venus. Venus and the earth have been called "twin sisters."

Some twins differ a bit in size, and there is a difference in diameter of about 3 per cent in the case of the two planets. The earth has a diameter of 7,926 miles, while the diameter of Venus is about 7,700 miles.

The earth is a great deal larger than Mercury or Mars, and it is believed to be larger than Pluto. It is much smaller than Jupiter, Saturn, Uranus or Neptune.

The distance around the earth at the equator is just under 25,000 miles. If an airplane made a constant speed of 250 miles an hour along the line of the equator, it would need 100 hours to circle the globe.

Fast trips have been made around the world, but, so far, no aviator has followed the equator all the way. There is less distance on a line of, say, 45 degrees north latitude than along the equator.

Swift round-the-world trips have been made. One of these was performed two years ago by the "Bombshell," which flew 20,000 miles in just under 79 hours.

Speed has something to do with size. That is why we often hear people say, "The world is growing smaller."

The earth is the same size as it was in the time of Magellan, but it took Magellan's men three years to sail around the globe. Now, it can be circled by a fast airplane in three or four days.

The earth is slightly flattend at the poles. The distance from the North Pole to the South Pole is about 26 miles less than the distance through the earth at the equator.

The area of the earth's surface is about 197,000,000 square miles. That is a round number, but it is very close. It includes both the land and the water surface of the globe.

Major Spittal Of Victoria Captures Governor's Shoot

FOUR STAR FINAL

Weather Forecast
Clear today and Sunday with southwest winds, 20 m.p.h. Slightly warmer Sunday. Low tonight, 46; high Sunday, 65.

Victoria Daily Times

VOL. 115 NO. 1 **** VICTORIA, B.C., SATURDAY, JULY 2, 1949—32 PAGES PRICE FIVE CENTS

47 Already Dead In U.S. Holiday

NEW YORK (CP)—Violent accidents took 47 lives at the start of the three-day fourth of July holiday in the United States.

Thirty-two persons died in traffic accidents since 6 p.m. (local time) Friday. Eleven drowned, and four were killed in miscellaneous accidents.

The National Safety Council has estimated that 290 persons will lose their lives in highway accidents over the three-day period.

Baseball Gambling By Television New Puzzle For Police

LOS ANGELES (AP)—A new racket has sprung up in Los Angeles to harass police—television baseball gambling.

Casinos are springing up in various sections of the city. Croupiers stand behind long green tables, singing out frequently-changing odds on all the standard possibilities in the game being televised.

Will the batter fly out, strike out, single, knocked the ball out of the park? Will the runner go to second on the next pitch? What will the next pitch be, ball or strike? There's betting action on every move, but the bettor has to be on the alert to get his money down before the television camera decides what's what.

It's against the law, just as betting at baseball parks is against the law. The fad may not last but patrons who have taken part say business is booming.

Rochon, Quebec's Tennis Champion

MONTREAL (CP)—Henri Rochon regained his former Quebec Lawn Tennis Association singles championship today by defeating Jim Macken in straight sets, 6-4, 6-4, 6-2.

Rochon, with tricky net drops, held the upper hand throughout in a hard-fought match played under a blistering hot sun. Macken had difficulty with his services, faulting a number of times.

O.C. Cricket

LONDON (Reuter)—Close-of-play scores today in county cricket matches:

At Bristol. Gloucestershire 232. New Zealand 73 for two.

At Lords. Cambridge University 339 for eight. Oxford University to bat.

At Worthing. Sussex 245. Derbyshire 63 for three.

At Bradford. Surrey 279. Yorkshire 132 for three.

At Manchester. Glamorgan 248. Lancashire 36 for none.

At Birmingham. Somerset 144. Warwickshire 175 for five.

At Leicestershire. Middlesex 333. Leicestershire 134 for two.

At Kettering. Northamptonshire 96. Worcestershire 141 for two.

At Nottingham. Hampshire 279 for nine. Nottinghamshire to bat.

Gondoliers On Strike

VENICE (Reuters)—The gondoliers of Venice went on strike Friday because of alleged undercutting of fares by motorboat owners.

Today's Sports

Racing At Vancouver

— Selections —

By CENTAUR

FIRST RACE—
Rural Parade
Pass Forward
Best Dressed

SECOND RACE—
Still Time
Act Three
Interceptress

THIRD RACE—
Joyal Entry
Authentic
Atomic Miss

FOURTH RACE—
Mighty Menace
Alone
Burlake

FIFTH RACE—
Reciprocity
Cosmo
Brighton Upton

SIXTH RACE—
Eastern Emperor
Balerno
Hiyak

SEVENTH RACE—
Pea Soup
King's Honor
Test Flight

EIGHTH RACE—
Craiglochart
Winnamucca
Maid Of Broxa

BEST BET—Joyal Entry.

By STREAMONY

FIRST RACE—
Plucky Boss
Best Dressed
Pass Forward

SECOND RACE—
Act Three
Inchkeith
Still Time

THIRD RACE—
Joyal Entry
Royal Glory
Canim

FOURTH RACE—
Alone
Mighty Menace
Get Tuned

FIFTH RACE—
Northfield
Cosmo
War Peggy

SIXTH RACE—
Balerno
Peaceful Jane
Eastern Emperor

SEVENTH RACE—
Gwynfryd
Pea Soup
King's Honor

EIGHTH RACE—
Gold Boss
Craiglochart
Tobar

Best Bet—Act Three.

Overnight Entries

Exhibition Park

First Race—Claiming, $850, three-year-olds and up, six furlongs:

6943 *Hiramia (C. Wells) 103
6934 Rural Parade (Stoddard) 115
Balmy Lady (Morene) 110
6914 *Western Bomber (Wilson) 108
*Harney Rose (Bates) 108
Dr. Dora (Miller) 110
(6875) Plucky Boss (Neal) 120
6927 *Press Boy (Rizzo) 113
6939 Yreka Snow (Summers) 113
(6918)*Best Dressed (Wilson) 108
Also Eligible:
*Warrito (Wilson) 113
6935 Kelowna Belle (no boy) 110
6937 *Beaming Sun (no boy) 113
6936 Pass Forward (Venero) 120

Second Race—Claiming, $850, three-year-olds and up, six furlongs:

6913 *Interceptress (Wilson) 102
(6808) Hi Jolly (T. Johnson) 114
(6948)*Still Time (Wells) 106
Vino Star (Moreno) 114
6896 Inchkeith (Summers) 106
(6935)*Act Three (H. Johnson) 106
(6943) Carol Wynn (Neal) 115

Third Race—Allowance, $850, two-year-olds, three furlongs:

*Bonnie Todd (Wells) 105
†Joyal (Coppernoll) 112
Inveresk (Summers) 115
Io A Juna (Slocum) 119
6927 Authentic (Venero) 115
Atomic Miss (Neal) 119
Lady Cosward (Rentmestr) 115
Information (T. Johnson) 112
Semaya (Hruschak) 115
*Canim (Wilson) 108
Also Eligible:
‡Royal Glory (Mareno) 122
†Flying Fusano (Coppernoll) 119
‡Proud Vino (Moreno) 122
†Hoggart-Howe-Thomas entry.
‡Hansbrough entry.

Fourth Race—Claiming, $850, four-year-olds and up, six furlongs:

Party Time (Connell) 115
6903 Burlake (Neal) 110
6896 Ariel Wing (Martinez) 120
6936 Mighty Menace (Hruschak) 110
6943 James Frank (Athey) 120
6942 Paris Doll (Hruschak) 110
6630 *Get Tuned (Wells) 105
*Kenny Van (Wilson) 113
Alone (Moreno) 115
6755 *Pairliner (Hall) 103
Also Eligible:
6662 Gordina (Slocum) 110
Leyte Bay (Matthews) 108
6940 Saanichton (T. Johnson) 115
6942 Bottle House (Martines) 115

Fifth race—Allowance, three-year-olds and up, six furlongs:

6965 War Peggy (Moncrief) 111
6940 Brighton Upton (Coppernol) 121
6940 Portageandmain (Hall) 114
6940 Cosmo (Summers) 121
6710 Captain Doo (Connell) 121
6958 *Reciprocity (H. Johnson) 111
6916 Northfield (Neal) 121

Sixth race—Allowance, $850, three-year-olds and up, six furlongs:

6929 Balerno (Summers) 115
6946 Hiyak (Novello) 115
6916 Timber Maid (no boy) 115
Eastern Emperor (Hruchak) 20
Mayme S. (no boy) 115
6820 Peaceful Jane (H. Johnson) 110

Seventh race—"Independence Day Handicap," $1,200; three-year-olds and up; one mile:

6651 Test Flight (Connell) 112
6947 Pineworth (Stoddard) 112
(6932) Kings Honor (Coppernol) 109
(6931) Pea Soup (Summers) 118
6931 Gwynfryd (T. Johnson) 113

Eighth race—Claiming $850; three-year-olds and up; six furlongs:

6909 Maid of Broxa (Summers) 110
Gold Boss (Coppernol) 120
6934 Belle Park (Athey) 110
6937 *Dolly Somers (Ricketts) 105
*Tobar (no boy) 104
6926 *Craiglochart (H. Johnson) 110
6948 *Ignatius (Wells) 108
6694 *Don o' War (Matthews) 113
*Roman Emperor (Wilson) 110
6939 Winnamucca (T. Johnson) 120
Also eligible:
6933 Brown Earth (Miller) 115
6937 *Noreen (no boy) 108
Fun Time (Moreno) 104
6925 *Cappy S. (Stein) 113
*Apprentice allowance claimed.
Weather clear—Track fast.
First post, 4.00 p.m.

Winnipeg Entries

FIRST RACE—Six and half furlongs:

Seargo 113, Grande 113, Peckless 113, You Did 108, Tigeral 108, Doris Y 108, Shifty Jane 108, Bluffer 122, Wingaway 108, How Sweet 108, Co Million 117, Hard Man 112, Hi Meadowland 117, Car Lee 112, Evenspun 112, Coslip 112
Also eligible: Barbara Lu 108, Noddy's Number 113

SECOND RACE—Four and half furlongs:

Pagan Flight 110, Pima Lass 110, Purple Victory 115, Cherry's Best 110, Pyrus Lady 110, Silent Burdock 110, a-Erindale Lad 120, Tally's Man 110, O.K. Murph 120, Ice Bound 110
Also eligible: Lybian 120, Ferris A 110, Lars Porsena 110, Spangle Main 110, Star Fair 110, a-North Love 105, Sweet Carole 115
a-Northwood and Dutton and Jennings entry.

THIRD RACE—Four and half furlongs:

Pine River 110, Irene Dudley 112, On the Sly 112, Dona Glaxton 112, Hey Decision 110, Vanhem 110, Storm Bell 107, Delorette 113, Fastidious 110, Pagan Carol 112
Also eligible: a-Alagal *114, Fair Heels 112, King Onslaught 110, Ted H 110, Ellisteo 112, a-Blue Laurel
a-Mrs. G. M. Hechter enry.

FOURTH RACE—One mile:

Merchant Navy 117, Pug's Pride *117, Bobwill 112, Pagan Pilot 117, Winshire Girl 112, Bella Airtano 112, Compelling 112, Famous Play 112, Camp Whip 117, Morning Mammy 117
Also eligible: Son of Sax 117, Flo Broom 112, Bobby Glaxton 117

FIFTH RACE—Mile and 70 yards:

Lord Fairmond 116, Fort Garry 125, Silent Flame 110, Ladner Sim 112, Allied Admiral 111, Amsterson 114, Air Cadet 121, Mulligan 114, Sir Leknarf 106, Palermo 108

SIXTH RACE—Mile and one-quarter:

Hair Do 105, Miss Finch 109, Conexia 104, Dorsey K 109, Noxarun 106, a-Playfair 109, b-Bold Justice 115, a-Tatting 108, China Jack 109, b-Bombing Time 104
a-H. P. Streeter entry.
b-R. M. McGuire entry.

SEVENTH RACE—Seven furlongs:

Sir Broxa 113, Jandam 109, Play Easy 113, Segelius 109, Branda 117, Carlante *117, Maureen K 109, Honest Moe 118, Signacc *117, Black Chicle 114
Also eligible: Sir Honey 109, Divuige 108, Dale Light 109, Rai Harar 122, Lance Destrer 109, Stop Press 109, Skidway 109

SUBSTITUTE RACE—One mile:

Diamond 115, Nancy Sue *110, Genie's Boy 120, Gallant King 115, King Bachelor 120, Guy Hottel 120, Isalite 110, Superfine 115, Saradamie 115

Leander Club Wins Grand Challenge At Henley's Regatta

HENLEY ON THAMES (CP)—Leander Club won the Grand Challenge Cup at the Henley Regatta here today by defeating the holders Thames Rowing Club "A" crew, by one length in six minutes 54 seconds.

E. W. Parsner and A. Larsen of Denmark won the double sculls event, defeating J. B. Brown and K. W. Tinecae of Britain, by 2½ lengths in seven minutes 39 seconds.

The "A" crew of Lady Margaret Boat Club, Cambridge, won the Ladies Plate for the first time since 1933 when they defeated Pembroke, another Cambridge College, by two lengths in six minutes 50 seconds.

Trinity College, Oxford, set a record in winning the Stewards Cup, for coxwainless fours, in seven minutes 13 seconds. They beat London Rowing Club "A" crew by three lengths.

Princeton University of Princeton, N.J., retained the Thames Cup, beating Lady Margaret, Cambridge, "B" crew after a gruelling race by one length in six minutes 58 seconds.

Winchester College, who have been rowing in eights only since the war, won the Princess Elizabeth Cup.

The Visitor's Challenge Cup for fours was won by Clare College, Cambridge.

Winnipeg Results

WINNIPEG (CP)—Polo Park results:

First Race—
Brave Com. (Gordon) $121.70 $37.90 $15.40
Miss Duncan (Potts) 4.05 2.80
Mich. Smart (Waller) 3.05
Time: 1.29 4-5. Also ran: Sarasee, Wee Meadows Little Eckie, Swany, Pasha's Pash, Galmar Devil, Queen's Pilot.

Second Race—
Lillooet Boy (Nielsen) $10.65 $6.00 $4.35
Vino Tinto (W. Bretches) 9.30 5.90
Princess Pilot (Leavitt) 6.25
Time: 1.43 4-5. Also ran: Cetoma, Blisters, Lady Valetta, Pussy Boots, James J. I., Patient Lady.
Daily Double: $1,268.15.

Third Race—
Roi Harar (Godley) $3.70 $3.20 $2.80
Dear Pal (A. Philip) 4.60 3.90
Stop Press (Schmied) 4.40
Time: 1.28 1-5. Also ran: Star Song, Cherkokee King, Miss Burdock, Rough Kid, Dark Dandy, Shotaway, Torch Ginger.

Today's Baseball

AMERICAN LEAGUE

	R.	H.	E.
Boston	1	4	0
Philadelphia	3	7	0

Stobbs, Hughson (8) and Batts; Coleman and Guerra.

AMERICAN LEAGUE

	R.	H.	E.
St. Louis	4	8	0
Cleveland	2	4	2

Drews, Garver (9) and Lollar; Lemon, Garcia (9) and Hegan.

Grave Robbers Jailed

BERLIN (Reuter)—A German "gang of ghouls"—six men and a woman — Friday were found guilty of robbing 222 mausoleums and 116 graves, including those of two German emperors. Sentences ranged from 18 months to five years.

Two Down

Both Billy Sidwell, above, and Frank Parker tumbled to the turf during their match in the Wimbledon tennis championships. Parker bounced back to eliminate the veteran Australian, 4-6, 6-4, 6-3, 6-4. Parker was subsequently eliminated from the singles in the semifinals, but today teamed with Richard "Pancho" Gonzales to capture the men's doubles crown.

Bulgarian Premier, One Of World's Leading Reds, Dies

LONDON (AP)—Georgi Mikhailovich Dimitrov, Premier of Bulgaria and one of the foremost leaders in world communism, died today, the Moscow radio announced. He was 67.

He had been a life-long revolutionary, an exile, trusted agent of Prime Minister Joseph Stalin of Russia; a principal defendant in the German Reichstag fire trial in 1933, and probably the most important Communist outside Russia.

The announcement distributed by the Soviet Monitor here said death was due to diabetes. Dimitrov had been under treatment in the Bordika Sanitarium near Moscow for nearly three months.

He was granted leave from the premiership in April to obtain the treatment. Vassil Kolarov, vice-premier and foreign minister, became acting premier at that time.

The highest councils in Russia, the Central Committee of the Soviet Communist Party and the ministerr of the U.S.S.R., made the announcement of death.

They said it caused them profound grief.

LONG IN EXILE

Dimitrov was an exile from Bulgaria for 22 years because of his early revolutionary life, but he remained an obscure figure until he was accused of engineering the Reichstag fire conspiracy.

Hitler, just risen to power when the Reichstag building in Berlin burned the night of Feb. 27, 1933, put the blame on Communists.

Dimitrov confounded his judges and eventually was acquitted. The fire mystery never was cleared up. Hitler's gang was accused by anti-Nazi sources of setting the fire and trumping up charges against the Communists to serve its own purposes. Dimitrov went to Moscow.

From then on Dimitrov was known to the world. He became general secretary to the old Comintern, the Comunist international network, in 1935, and stayed on the job until the Comintern was disbanded in 1943.

After the war, Dimitrov returned to his native country and became premier with the blessing of Russia in 1946. His police regime was called the "Iron Broom" by his enemies.

Using the old Comintern tactics, Dimitrov became a spearhead of the new Cominform attacks that isolated and lambasted a neighbor Communist ruler, Premier Tito of Yugoslavia. He fought the Marshall Plan with all his waning strength.

Dimitrov was born June 18, 1882, at Kovachevtsi, near Sofia. He took early to revolutionary tendencies and was jailed one and a half years for inciting disobedience among Bulgarian soldiers who were siding with Germany against Russia during the First World War.

Major Willoughby Grand Aggregate Victor In Shootoff

Major A. M. Taylor Spittal, Canadian Scottish Regiment, today won the Lieutenant-Governor's match at the 65th annual prize meeting of the B.C. Rifle Association at Heals Range, scoring a 73 out of a possible 75 on the 900-yard range.

Major Spittal finished with a total of 170 in capturing the medal but in a five-shot play-off for the Grand Aggregate, he lost out to Major L. C. Willoughby, Seaforth Highlanders of Canada, Vancouver, defending aggregate champion, 22 to 21 out of a possible 25.

Both aggregate finalists finished with a total of 663. Major Spittal compiling his total with a 50, 47 and 73 in the second stage of the Lieutenant-Governor's match and an all-comers aggregate of 493.

Major Willoughby, who scored 500 in the all-comers aggregate, closed out today's firing with 48, 48 and 67 at the 300, 600 and 900 yards ranges, respectively.

J. Gibeault of the Fifth Regiment wound up in third place in the aggregate with 47, 47 and 63 today. His all-comers total was 500. Major T. W. Hall, Westminster Regiment, took fourth place with a 655 total, two behind Gibeault.

In the Governor's match Major T. W. Hall, Westminster Regiment, finished runner-up with 165. S/L B. W. Beaumont, Canadian Scottish, was third with 163. Major Willoughby also posted 163 to finish fourth while Sgt. G. E. Knight, Canadian Scottish and Sgt. I. McWatters, Headquarters (B.C.) Area R.C. each had 161 to take fifth and sixth positions, respectively.

Mrs. J. S. Hethey, 5th Regiment, finished in eighth position with 159.

Man Held, Another Sought In Edmonton On Murder Charge

EDMONTON (CP)—With one man already charged with murder, police today sought another man believed to be involved in the death of a 60-year-old warehouse worker whose body was dug from a shallow grave in suburban West Jasper Place Thursday night by investigating R.C.M.P. officers.

Police said Thomas Lee had been charged with the murder of William W. Mackay, who was killed and robbed of $170 following a drinking party at Lee's suburban home Thursday night. The body was dug from Lee's garden.

Lee was taken into custody after his wife had telephoned city police Thursday night to report Mackay's death. She said her husband had prevented her from reporting the death earlier.

Police said Mackay had been hit over the head, probably with a piece of lead pipe, and robbed. The body was dragged through the back garden and covered with earth in a flower bed.

Two men were hired Friday to dig a large hole in Lee's front lawn where police said Mackay's body probably would have been reburied.

Mackay was said to have attended a party at Lee's home Thursday night with Lee and another unidentified man. Police are seeking this other man, whose identity they declined to reveal.

Lee is scheduled to appear for preliminary hearing next week.

Tito Seeks Loan

ROME (AP)—A dispatch from Trieste said tonight informed Yugoslav circles there and in Belgrade report Premier-Marshal Tito is seeking an $800,000,000 loan from the United States. Tito wants to use some of the money to buy arms from the western powers, said the dispatch carried by the Italian news Avencx Ansa.

More Ford Workers Authorize Strike

DETROIT (AP) — Sixty-thousand workers at the Rouge plant of the Ford Motor Co., today voted a strike subject to call by the International.

The C.I.O. Local 600 announced tabulation of the secret ballot showed 2,902 favoring strike action and 172 opposed, with nearly 57,000 abstaining from voting.

The big local thus became the third Ford unit to authorize the U.A.W. leadership to call a strike. Since the union ordered the strike polls a week ago, Ford workers at the firm's Mound Road plant here and one at St. Paul, Minn., haven taken similar action.

The union and the company are at odds over union demands for a $100-a-month pension and a wage increase.

Report Amethyst Released By Reds, Going To Hongkong

HONGKONG (AP)—A reliable source said today the British sloop Amethyst, hit by Chinese Communist artillery in the Yangte, had been released by the Communists, but naval authorities doubt it.

The source said the sloop now was proceeding down the Yangtze on her wa yto Hongkong.

The Amethyst was struck by artillery fire in April and was beached between Shanghai and Nanking. Three other British warships which tried to rescue the sloop were damaged by Communist artillery fire.

Since then the Amethyst has been anchored in the Yangtze while British authorities negotiated for her release.

Naval authorities here have been hush-hush about the Amethyst. Their denial might be an effort to keep the matter quiet.

The source said the British cruiser, Jamaica, carrying Vice-Admiral Sir Patrick E. J. Brind, commander in the Far East, would anchor near the mouth of the Yangtze, presumably to meet the sloop. The Jamaica left Hongkong June 26. Her announced destination was Japan.

Saves Girl, Loses Wallet

FORT ERIE, Ont. (CP)—When he dived, fully clothed, into the Niagara River Thursday to rescue 11-year-old Marion Neuder, Charles Whinney, 22, local fireman, lost his wallet containing $15 and personal papers, but at least he'll get the $15 back. Friday the girl's mother said she planned to see Whinney to thank him personally and reimburse him for the loss of the wallet.

RUSTY RILEY *By Frank Godwin*